This is commencement season. Watch The Post daily for full details of news concerning schools and colleges.

The Washington Post

Cloudy, probably showers in afternoon or night.

NO. 21,186 ENTERED AS SECOND CLASS MATTER, POSTOFFICE, WASHINGTON, D. C. WASHINGTON: MONDAY, JUNE 18, 1934 COPYRIGHT, 1934, BY THE WASHINGTON POST PUBLISHING CO. THREE CENTS

Gen. Foulois' Ouster Asked; Investigators Allege Fraud

Army Air Chief Accused of "Gross Misconduct" in House Quiz.

Plane Buying Law Flouted, Is Charge

Committee Head Asserts "Prison to Open for High Officials."

By Frank Getty.

Immediate removal of Maj. Gen. Benjamin D. Foulois as chief of the Army Air Corps for offenses ranging from "dishonesty" to "gross misconduct" was recommended yesterday by the special House Military Affairs Investigating Committee in a report to the Secretary of War.

Signed by Chairman Rogers (Democrat), New Hampshire, and the seven other members of the committee, the report finds that "before any substantial progress in the upbuilding of the morale and materiel of the Air Corps can be attained, Gen. Foulois must be relieved from his position as chief."

"We unanimously recommend," the investigators said, "that the Secretary of War take such action without delay."

The report, which also will be presented to President Roosevelt this week, attacked not only Foulois, but executive officers under his command for "deliberate and intentional violations of law."

Plane Purchases Involved.

In scorching language, the result of four months of probing into Army aircraft purchases, the report denounces the Chief of Air Corps and some of his staff for "inefficiency," "inaccuracy," "unreliability," "incompetency" and "mismanagement." It praises, however, the "young men" who fly the planes once Foulois' command. The general's [illegible] of his superiors on the general staff were revealed by the report, which told of how Foulois, after testifying under oath that the general staff was "trying to fool you and trying to

Continued on Page 2, Column 6.

Mrs. Dall Sees Reno Lawyer

Daughter of President Keeps Her Divorce Plans Secret.

Reno, Nev., June 17 (AP). — Mrs. Anna Roosevelt Dall, only daughter of the President, passed through Reno today en route to Truckee, Calif., where she expected to leave the train and motor to the Nevada side of Lake Tahoe to take up divorce residence.

Mrs. Dall, whose plans for a divorce from Curtis B. Dall, New York broker, became known last week, did not leave the train during the few minutes it paused here.

Her attorney, Samuel Platt, boarded her car and planned to motor with her later to Lake Tahoe.

Just where on the lake shore Mrs. Dall will reside remained undisclosed. Platt's summer home seemed a likely place, however. It was there that Mrs. Dall's brother, Elliott, resided a year ago before he and the former Elizabeth Donner, of Philadelphia, were divorced.

The Platt home, standing on a wooded bluff overlooking the lake, is far enough removed from the highway to give Mrs. Dall the seclusion she desires.

There, too, her children, "Sistie" and "Buzzie" Dall, might play without fear of being molested. The Platt home is some 20 or more miles from Minden, Nev., where Elliott Roosevelt was divorced last July 17.

Details of what Mrs. Dall will charge in her complaint have not been disclosed. She has been separated from her husband for more than a year, during which time she has resided with her parents in the White House.

Mrs. Samuel Insull EnRoute toChicago

Former Magnate's Wife Rides Second Class.

Paris, June 17 (AP).—Mrs. Samuel Insull, riding in a second-class coach, returned from Athens today on her way to Chicago after a voluntary two-year exile in Europe.

She said she is happy at the prospect of resuming her place beside her husband, extradited from Turkey to face charges growing out of the collapse of his vast Midwestern utilities enterprises.

The vicissitudes of the long flight from Chicago courts apparently necessitated sharp reduction of the family expenditures. She took rooms in a modest hotel pending departure for America. Mrs. Insull plans to sail on the Olympic Wednesday.

Runaway Senate Meets Today In Another Effort to Adjourn

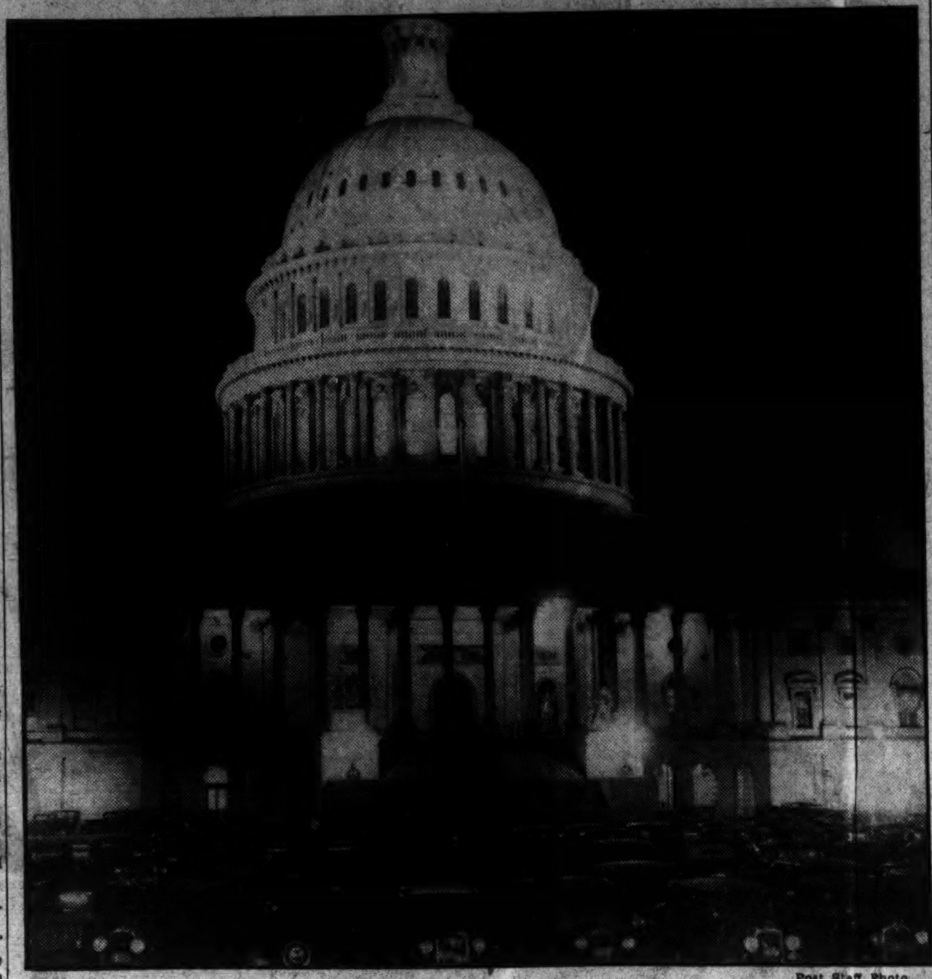

Post Staff Photo.

Bags were packed, parked cars were waiting outside for the homeward trip, while inside the Capitol Members of Congress were engaged in the jollification that marks the end of each session. Then something went wrong. The legislative mill suddenly was halted. And members must try again today to bring the session to a close.

10,000 Watch Tribe Win, 8-5, End Nats' Spurt

Whitehill Is Pounded Out; Triples by Indians Prove Decisive.

By Shirley L. Povich (Sports Editor of The Post).

The winning streak that the Nats had carefully nursed through six games expired yesterday from a brutal clubbing by the Cleveland Indians. It was a fine bit of sabotage, too, by Earl Whitehill, who was pitching basehits instead of baseballs in those first two innings when the massacre took place.

Washington to the number of 10,000 saw Whitehill's curve ball straightened out by Cleveland bats for six runs in those first two innings. Under that momentum, the Indians brought the game to a successful conclusion by the score of 8 to 5.

The Nats made one supreme effort

Continued on Page 16, Column 2.

Star of Parachute Weds Officer Who Tagged Her

Dallas, Tex., June 17 (AP).—Miss Marie McMillan, one-time holder of the women's altitude parachute jump record, married Virgil Pritchett, a traffic policeman who began wooing her by presenting a "ticket" for speeding, in a ceremony here today.

Fear for Cat's Safety Kills Woman and Pet

New York, June 17 (AP).—Devotion to her pet cat "Mickey," cost Mrs. Rae Vomovich her life today. Mrs. Yomovich saw "Mickey" poised precariously on the window sill of the fifth story apartment.

She reached out for the cat, but lost her balance and plunged to the street below. The crushed body of "Mickey" was found clasped in her arms beneath her.

Rail Labor, Farm, Bank Bills in Way; Leaders May Have to Yield.

By Franklyn Waltman, Jr.

Congressional leaders, frustrated Saturday [illegible] to bring [illegible] "new deal" Congress to an end when the Senate became enmeshed in a bitter three-cornered fight, will make another attempt today to achieve adjournment sine die.

Whether this second effort will succeed depends on several highly controversal elements, including an apparently widespread desire for passage of a new railway labor act and the farm mortgage adjustment measure. There is a bitter, militant opposition to both measures.

Also plaguing the Senate today will be the advocates of the Bulkley bill which makes a series of amendments to last year's banking act. These three measures were at the bottom of the situation which caused Democratic Leader Joseph T. Robinson to abandon the plan for adjournment Saturday night.

Robinson yesterday fled from the

Continued on Page 2, Column 2.

$75,000 Fire Razes Westminster Plant

Business Area Threatened by Blaze.

Westminster, Md., July 17 (Spl.). Damage estimated at $75,000 was caused this morning when fire of undetermined origin razed the plant of the Farmers Fertilizer & Feed Co. here.

Discovered at 4 a. m., the fire spread rapidly. All available volunteer firemen were pressed into service.

Business properties and residences were threatened as sparks showering the vicinity kept a crew of men busy patroling alleys. Several box cars standing along a railroad siding were damaged by the flames. A freight train was stopped at Wakefield and the engine dispatched here to move a number of box cars and a gasoline tank car in the path of the fire.

While U. S. Cuts Crops, Science Makes Seeds Sprout Quicker

(Associated Press.)

A scientific feat that is almost the equivalent of abolishing winter—a new kind of rejuvenation process for seeds that promises to be of immediate benefit to the farmer—has been accomplished by the Department of Agriculture.

It has found that the longer wave-lengths of light, the red, orange and yellow rays, have the almost miraculous power of rousing seeds from their winter's dormant state, a sort of living death, and start them growing several months ahead of schedule. This new process of "near-resurrection" was discovered and developed by Dr. L. H. Flint.

At the same time he found that the shorter light waves, the violet, blue and green, have the opposite effect, and greatly retard the germination of seeds.

The first experiments were made on lettuce seed, which usually has a period of dormancy immediately after harvesting, sometimes lasting for several months. It was found that seed which failed to grow under ordinary conditions would sprout within 24 hours if exposed for only a few seconds to sunlight or artificial light of the correct wave length, after having been first soaked in water for about one hour.

Government scientists believe the most immediate application of the new discovery will be in seed testing laboratories, where germination tests of seed samples are made to differentiate between good and poor seed lots.

In testing seeds that naturally lie dormant for a period, it has been difficult to make reliable tests, and learn the seeds true quality. This has caused much trouble for lettuce growers in the South, where seed is planted in the fall, the Department of Agriculture explains, and also for Northern greenhouse gardeners.

Dr. Flint made his first tests with an ordinary 60-watt electric lamp, using color filters to single out colors of light. Light from this lamp or the sun has the same effect.

Two Are Dead, Score Injured In Accidents

Traffic Mishaps in and Near Washington Take Heavy Toll.

A toll of two dead and nearly a score injured over the week-end in traffic accidents, in Washington and nearby Maryland and Virginia, was reported last night.

The dead:

Maurice Best, 53, and George Lemerick, 55, both of Stafford, Va.

The critically injured:

Joseph P. Hines, 37, of 2636 Garfield street northwest, fractures of both jaws, broken nose, condition reported grave.

Roland, 6, and Charles, 11, children of Charles S. Duvall, 38, of Relay, Md.

Best and Lemerick met almost instant death as they were struck by an auto while walking beneath a railway underpass on the King's Highway about 3 miles east of Fredericksburg, early Sunday. Lemerick's head was severed from his body. Ernest Chilton, also of Stafford, knocked down by the same car, was seriously injured, but is expected to recover.

Driver Is Held.

The driver of the death car, named by Fredericksburg police as Dan J. Henderson, of Sealton, Va., and John G. Deshago, a companion, were being held at Falmouth, Va., pending an investigation.

Henderson was driving to Colonial Beech. In the car with him

Continued on Page 3, Column 2.

Swinging Ladders Of Firemen Injure Woman on Corner

Protruding ladders, swinging from the rear of a turning fire truck, struck and felled Mrs. Georgia H. Vriele, 36, of 3711 Reservoir road northwest, as she stood at the corner of Sherrier place and Cathedral avenue northwest yesterday.

Mrs. Vriele was taken to Georgetown Hospital. Physicians said she suffered bruises, but was not injured seriously. Both William H. Johnson, driver of the fire engine, and Scott Valintine, the tillerman, failed to see Mrs. Vriele in time to avoid the accident, police were told. The rear ladders swung across the sidewalk as Johnson made a left-hand turn.

The truck, attached to No. 5 Engine Company, was returning from a small brush fire, it was reported.

Girl, 18, Disappears After Poets Meeting

New York, June 17 (AP).—Disappearance of Louis Krist, 18, an attractive brunette, after she attended a gathering of poets in Greenwich Village two weeks ago, was reported to police today.

Following the poetry reading, police were told, she departed with an unidentified man, although warned not to do so by friends. She is the daughter of Atto E. Krist, a boyhood friend of Fritz Kreisler, the violinist.

Virginia Blast Kills 1, Burns 13 in Plant

5 Are Near Death After Mystery Explosion in Paper Factory.

Only 8 Workers Escape in Fredericksburg Area Tragedy.

By a Staff Correspondent.

Fredericksburg, Va., June 17.—Flames killed one man and seared the bodies of 13 others in an explosion at 8:15 a. m. today in the water-proofing plant of the Sylvania Industrial Corporation, manufacturers of transparent wrapping paper, 3 miles south of here.

The victim was Melvin Tyler, 21, colored, of Fredericksburg. Five other colored workers in the plant may die, and six other colored and two white men, also employes, are suffering from cuts, bruises and burns. Eight employes escaped injury. All the injured were brought to the Mary Washington Hospital here.

Mystery surrounds the explosion. It originated in a machine containing a powerful explosive. Fifteen seconds after the first detonation, tongues of flame set off an explosion in another machine.

Cause Unknown.

Officials of the company said they could not determine whether an employe or some fault in the machine was to blame. The accident was the first serious one in the plant since it was established four years ago, soon after the invention of the diaphanous wrapping paper, according to Dr. Frank Reichel, general manager. He set the damage at $25,000.

The two explosions shattered windows in Fredericksburg, and a great black cloud of smoke arose from the plant and drifted across the quiet countryside.

Terror spread throughout the section. Farmers left their chores and hurried to automobiles. Residents in Fredericksburg rushed from breakfast tables to the street. News came from the fire department that the accident had occurred at the Sylvania plant. The message chilled the hearts of many women, for 600 men are employed in the plant, all from this community.

Residents Assist.

While the alarm spread through this small Virginia town, fantastic scenes were being enacted at the scene of the tragedy. Men ran screaming from the plant, clothing ablaze. The small group of fellow employes on the same shift who had escaped injury endeavored to beat out the flames.

Tyler was a human torch as he flew from the death trap. Despite this, he did not die until after reaching the hospital. Residents assisted the fire department and hospital attendants in taking the injured to the hospital.

The two white men injured were: Richard Payne, 21, of Stafford, foreman of the waterproofing plant,

Continued on Page 3, Column 6.

Helpless Mute Dies in Creek

Parents Watch Boy Perish as Cousin's Rescue Effort Fails.

Unable to hear his companions' warning of danger and powerless to make his frantic gestures for help understood, George G. Baker, 16, of Brentwood, Md., a deaf mute, drowned in 10 feet of water in Glebe Creek, Woodland Beach, Md., yesterday afternoon.

Helpless on the shore as the boy went down were his mother and father, Mr. and Mrs. Ellery W. Baker, who had brought him and his cousin, Orville Baker, 15, to the beach for a day's outing.

In a futile attempt to save George's life, Orville nearly met the same fate. He was the first to become aware that his cousin was in trouble and, though only a fair swimmer, was the first to reach his side. George was unable to swim.

Bathers pulled Orville to safety and Earl Taylor, of Washington, recovered his cousin's body.

George was on vacation from the Maryland State School for Deaf Mutes at Frederick. He lived with his parents and Orville at 4316 Welles avenue, Brentwood.

Youth, 2 'Rescuers' Drown in Whirlpool

Thurso, Quebec, June 17 (AP).—Three young men, Louis N. Duguay, 19; Bernard Maloney, 21, and Medard Maloney, were drowned in a whirlpool near here today.

One of the men got into difficulty when he attempted to swim ashore from a raft and the other two went to his assistance.

Plan Fails to Stop Stevedores' Strike

San Francisco, June 17 (U.P.).—The newest plan to settle the 39-day-old strike of 12,000 West Coast longshoremen apparently was headed toward failure tonight.

Portland and San Francisco locals of the International Longshoremen's Association overwhelmingly rejected the plan.

Cuban Demonstrators Massacred; 3 Killers Burned Alive by Mob

Gore Visions Nation's Decay in Paternalism

Says Old Greeks, Once Fed by Government, Cried 'More!'

Thomas P. Gore, Democratic Senator from Oklahoma, was in a philosophical mood when a Post reporter chatted with him in his office recently.

"In ancient Greece," he began, "Pericles inaugurated the feeding of the people out of the public treasury. A hundred years later Plato found that he had so completely debauched the Athenians that they were reduced to pauperism. Instead of working they hung around the market place gossiping and their characters were so weakened that the state was forced to hire barbarians to defend it from invasion, so said Plato.

"Several hundred years later in Rome, the Gracchi began to sell corn at less than the market price. The farmers were ruined, but the populace cried for more favors. As time went on, free wine and entertainment followed and the politicians soon began their bidding against each other for the favor of their constituents. As is bound to happen in a democracy under such conditions, what one administration gave at a reduced rate was promised free by the politicians who wished to supersede it.

"These historical examples are

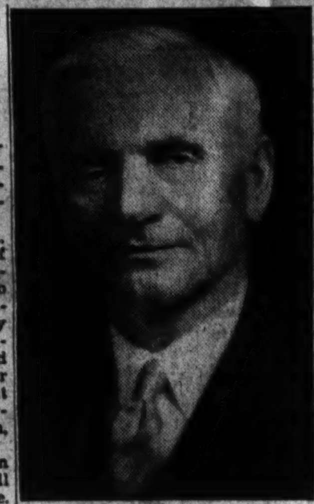

Underwood & Underwood Photo.

SENATOR THOMAS P. GORE.

not without their significance for our country today. A paternalistic government is bound to destroy the self-reliance and self-respect of the people. When those attributes go, everything goes. Those are the virtues which have made our country

Continued on Page 3, Column 3.

Scores Left Dead, Dying on Line of March in Havana.

Shots Fell Women Backers of ABC

Grau Faction Blamed in Slaying of Mendieta Supporters.

Havana, June 17 (U.P.).—Four youthful machine gunners today mowed down scores participating in an ABC parade, killing seven outright, including three women, and wounding upwards of 60 persons. The youths fled in a red motor car, but were captured soon after by an infuriated mob and three were burned alive in their machine. The fourth, staggering from the blazing car, was severely burned and was not expected to live.

Their deaths brought the total to 14 in a day and night of terror sweeping the Cuban capital.

The driver turned the machine down a side street and sped away from the scene of their slaughter. Crowds of bystanders and paraders pursued the car down the Malecon, overtook it and tossed matches into the gasoline tank. The youths made no effort to fight their captors.

It was a tragic moment in a day marked by street fighting and bombings. The Radicals had sworn to break up the huge ABC party's demonstration of loyalty to the administration of President Carlos Mendieta.

The quartet in the red car were believed to be Communists supporting the cause of former President Ramon Grau San Martin, who returned recently from Mexico. They drove up to the crowd of thousands of paraders [illegible] and singing as they started for Central Park.

Suddenly from the machine came a burst of machine gun fire. The youths turned their guns into the heart of the gay holiday crowd. Men and women fell screaming. Others dashed madly for safety. The Calle Belascoin was splotched

Continued on Page 2, Column 5.

Trade Chiefs Back Johnson As NRA Head

Reported Removal Plan Is Spiked; Reorganizing Is Considered.

Hot Springs, Va., June 17 (AP).—Some 30 National business leaders, high in Government councils and broadly representative of all industry, decided today that the fundamentals of the National Recovery Administration must be permanently preserved in the Government as the organization keystone of American business.

The business leaders, comprising the Industrial Advisory Board, which advises Recovery Administrator Hugh S. Johnson on the business viewpoint, also highly praised the General's work, thus turning thumbs down on reports that they planned to force his removal.

The General met with the board late last night in a secret conference. The General laid down his ideas about changes in the NRA, and indorsed the purpose of the board's meeting, which is to formulate business principles for NRA's continuance.

Changes Planned.

The entire meeting has been private, but George H. Mead, chairman of the board and President of the Mead Corporation, Dayton, Ohio, outlined what happened.

Four main ideas were generated in the discussion:

1. The continuance of some form of Government interest in the organization of business was assured.

2. The immediate "rearrange-

Continued on Page 2, Column 4.

Airways Head Kills Self.

Miami, Fla., June 17 (AP).—Roscoe I. Dunton, 46, manager here for the Caribbean division of Pan-American Airways, shot and killed himself, police reported, at his home tonight.

Langer Foes Seek Ouster On Conviction

N. Dakota Governor Will Fight to Hold His State Office.

Bismarck, N. Dak., June 17 (AP). A challenge to Gov. William A. Langer's right to continue as North Dakota's chief executive was apparently developing today, a few hours after his conviction of a Federal felony.

Supporters of Lieut. Gov. Ole H. Olson, Langer's running mate two years ago, but now a leader of an opposition faction, awaited his arrival here expecting he would take steps to advance his claim on the ground that verdict of guilty returned this morning against Langer and four associates automatically disqualified the Governor.

The felony conviction was the first the Federal Government had obtained against such an official on the particular charge, defrauding the United States through solicitation of Federal employes for political contributions. The donations were obtained for the support of the Leader, Langer machine newspaper.

Sentence will be imposed tomorrow by Federal Judge Andrew

Continued on Page 2, Column 3.

Rites for Hal Skelly Set at Home in Iowa

Davenport, Iowa, June 17 (AP).—The body of Hal Skelly, actor, killed yesterday in a crossing crash at West Cornwall, Conn., will be brought here for burial probably tomorrow, relatives said today. His mother, Mrs. Martha Skelly, resides here. He has four sisters and three brothers.

Skelly first gained fame in 1927 when he was starred in "Burlesque" which had a highly successful Broadway run and was made into a movie under the title "The Dance of Life" with Skelly in the leading role.

Fleet Hoists Anchors Today After Playing Host to Million

New York, June 17 (AP).—The 90 ships of the United States Fleet, which have held open house for 1,400,000 New Yorkers since the President reviewed them on May 31, will hoist their anchors tomorrow to put to sea again.

"Never before, to my knowledge, has the fleet been received with such enthusiasm and hospitality and cordiality," said Admiral Joseph Mason Reeves, the new commander in chief, as he made ready today for the departure.

As he talked, the last 100,000 visitors were walking the decks of the gray ships lying in the Hudson and East Rivers. Extra police were detailed to keep order on the docks among the enormous crowds.

"Never before have the vessels been manned by better men," the admiral said.

Never before, the police added, had the conduct of blue jackets been more praiseworthy.

The day was a great one for 5-year-old Theresa McGinity, of Brooklyn, who was received on the flagship New Mexico as guest of Admiral Reeves.

She wrote the admiral a letter wishing him good luck in his new position, and he invited her to call. The admiral's barge was sent for her and a guard of honor turned out as Theresa was piped on board.

The fleet will not sail out of New York as it sailed in—in a single unit. The vessels will depart in twos and threes, leaving for various Atlantic ports for the continuation of [illegible].

The [illegible] fleet will head for Hampton Roads, where, after a brief halt, it will scatter for Fourth of July calls to ports between New York and St. Augustine, Fla.

The cruiser Houston, which is to take President Roosevelt to Hawaii, will remain behind at Brooklyn Navy Yard with its escort ships, the destroyers Gilmer and Williamson.

Officers Kill Bandit in Duel

Second Outlaw Shot and Third Captured in Oklahoma Fight.

Lawton, Okla., June 17 (AP).—An unidentified outlaw was slain, another wounded severely and a deputy and a policeman slightly injured in a pistol fight today between three deperadoes and four officers at a Medicine Park cottage.

The third outlaw was captured, but refused to talk. Officers were checking fingerprints in an effort to identify the trio. Police announced the description of one of the men is similar to that of Jim Clark, Kansas Penitentiary fugitive.

Deputy Sheriff Joe Bailey was shot through the wrist. Chief of Police D. Moncrief, jr., of Lawton received a slight scalp wound. The wounded outlaw was shot through the shoulder.

Officers drove out to meet the three after receiving a tip they were headed toward Lawton. As they drove up to the house one of the outlaws attempted to snatch a rifle from his nearby car and was shot to death. Another ran from the house firing and was shot through the shoulder. The third came from the house with his hands up.

Two machine guns, three rifles, several pistols and a large amount of ammunition were found in the car, which bore an Oklahoma license plate.

"Ghost" Cubs Pictured For Identification

New York, June 17 (AP).—Mr. and Mrs. William Lavarre, returning today from a year's exploration in the jungles of British Guiana and Brazil, brought back two "ghost" cubs for identification by scientists at the Washington Zoo.

"These cubs," said Lavarre, "were caught when their mother was shot by a Waiwai hunter in the high mountains of the Guiana frontier. The Indians said they never had seen cubs like these before so they called them haka, meaning ghosts.

Giant Russian Airplane Takes 40 on Trial Hop

oMscow, June 17 (AP).—Soviet Russia's new aerial giant, the eight-motored airplane Maxim Gorky, took 40 passengers over Moscow today on its first trial flight.

The Maxim Gorky is the largest plane ever built in the Soviet Union. Its eight motors are capable of developing 7,000 horse power, and its maximum speed is 240 miles an hour. Two motors are mounted above the cabin, and three on each wing.

S. S. Arentz, 55 Former House Member, Dies

Nevadan Served State for Ten Years Before Defeat.

Reno, Nev., June 17 (AP).—Samuel S. Arentz, 55 years old, former Nevada Representative in Congress, died in a hospital here today of a kidney ailment. Since his defeat for reelection in 1932, after ten years in the House, he had engaged in mining activities in Utah and Nevada.

A native of Chicago, Arentz was associated with mining enterprises most of his life. He was successively a surveyor, underground miner and timberman in Montana and the Lake Superior Copper Co., the Black Hills and Silver City, Idaho, and served later as mine superintendent and manager in three States.

From 1909 to 1912, he was chief engineer of the Nevada Copper Belt Railroad and of the Nevada Douglas Copper Co. In 1912, he became chief engineer of the Salt Lake and Utah Railroad, erving until 1914 when he was named consulting engineer for the U. S. Bureau of Mines.

During the World War he was a captain in the U. S. Engineers Corps.

Arentz, a Republican, entered politics in 1920 with his election to the sixty-seventh Congress as Nevada's lone Representative. He did not serve in the sixty-eighth Congress. In 1925 he again was in the House and he served to the seventy-first Congress when he was defeated for reelection by James G. Scrugham, former governor.

Besides the widow, six children survive. Funeral arrangements have not been immediately announced.

Mrs. W. W. Dosh Funeral Today

Widow of Civil War Pastor Was Church Worker.

Winchester, Va., June 17 (Spl.). Funeral rites will be held here tomorrow afternoon for the late Mrs. Catherine Baker Dosh, 90, widow of the Rev. Dr. W. W. Dosh, Lutheran minister, who died at the home of her sister, Miss Emma A. Brown, here yesterday. The Rev. Dr. L. A. Thomas, her pastor, will officiate. Burial will be in Mount Hebron Cemetery.

Mrs. Dosh was a life-long member of the Lutheran Church and one of its most active Sunday school and choir workers. Her husband was pastor of Grace Lutheran Church here from 1861 to 1871.

Surviving Mrs. Dosh are five daughters, Miss A. Katherine Dosh, of Winchester; Mrs. Dennett D. Ewing, New Orleans; Mrs. Carl McPherson, Mooresville, N. C.; Mrs. Burch N. Tucker, Nashville, Tenn., and Mrs. Clarence E. Krumbholz, Mount Lebanon, Pa.; one son, William Dosh, of Baltimore; one brother, J. Few Brown, of Winchester; and a sister, Miss Emma S. Brown, also of this city.

Fredericksburg Elks Honor Flag

Fredericksburg, Va., June 17 (Spl.).—The American flag's significance to Fredericksburg as the home of so many of the early leaders whose heroism and statecraft made possible its sovereignty was stressed this afternoon in the Elks Memorial address of Jere M. H. Willis, former mayor of the city, in a history of "Old Glory."

A parade of members of the Elks Lodge, veterans of the World War and Spanish-American War, Boy Scouts from the Elks Home to the Fredericksburg High School Stadium preceded the ceremonies.

Lodge services which, were repe ated at traditional lodge rites all over the country today, were conducted by officers of the organization in the stadium. Dr. Robert F. Caverlee, rector o fthe Fredericksburg Baptist Church, addressed the several hundred persons gathered in the new stadium, completed last fall.

175 May Attend Brethren Session

Martinsburg, W. Va., June 17 (Spl.).—About 40 persons from United Brethren Churches in Berkeley County and 25 from Morgan County churches will be among the 175 workers to attend the annual Virginia Conference Church of the United Brethren in Christ Annual Leadership Training School which opens tomorrow at Shenandoah College, Dayton, Va., to continue through June.

The Rev. D. W. A Wilt, pastor of the First United Brethren Church, this city, will be dean of the school; Mrs. Wilt, dean of women, and the Rev. J. R. Collins, of Berkeley Springs, dean of men.

Worship services will be in charge of the Rev. M. J. Miller, evening services in charge of the Rev. Dr. U. P. Hovermale, conference superintendent.

3 Slated to Serve In Mt. Airy Bank

Mount Airy, Md., June 17 (Spl.). Officers for the Commercial & Farmers Bank of Ellicott City, which institution will replace the Washington Trust Co. branch of the closed Central Trust Co., have been proposed as follows: J. Dougherty [illegible], president; Herbert H. Cross, vice president; Jerome A. Loughran, secretary to the board.

In addition, the following have been proposed as members of the board of directors: J. Edwin Kroh, [illegible], Aquilla Streaker and Charles [illegible] Gerwig. It is expected that four additional names will be proposed later.

The new bank will have a capital stock of $50,000, divided into 5,000 shares of the par value of $10, and a surplus of $10,000.

Runaway Senate Meets Today In Another Effort to Adjourn

Continued from Page 1.

exasperating scene of the night before to a secluded haunt in the country and consequently it was not known what was in his mind regarding plans for today. But it is assumed he will hold a series of informal conferences to determine the course which the Democratic leadership should pursue.

But before the leadership can do anything it must first regain control of the Senate. There is no doubt that the Senate slipped away from the leadership Saturday night. In an effort to appease the progressive blocs which caused the log-jam, Robinson may have to agree to give his active support to the railway labor and the farm mortgage bills.

It was assumed last night that when the Senate meets at noon today Robinson will move to take up the conference report on the giant deficiency bill, which will make available some $2,400,000,000 to President Roosevelt for relief purposes. This conference report was approved Saturday night by the House and was on its way to the Senate when the fracas occurring there resulted in the recess until today.

Housing Bill Pushed, Too.

Robinson will direct his efforts, it was believed, to getting action on the deficiency appropriation bill and the conference report on the Administration housing bill as quickly as possible. These are the only uncompleted measures on the President's "must program." Once they are sent to the White House, the way to adjournment sine die would be clear, provided a majority of each body supports the leaders in that move.

Conference reports are privileged matters and nothing can prevent Robinson from getting the deficiency appropriation bill report before the Senate when he wishes. But the groups desiring to keep Congress here until other legislation is passed can talk as they wish to block action on the report. Thus in order to break a filibuster, Robinson may be forced to make concessions he would not otherwise consider.

The chief reason why the Senate could not go ahead Saturday night was because of the failure of Senator Robert J. Bulkley (Democrat), of Ohio, to speed the housing bill through the conference committee, of which he is chairman.

Wants Bank Legislation.

Bulkley, in a desire to get Senate approval of the bill amending last year's banking act, insisted on remaining on the Senate floor and failed to convene the conference until late in the night. Difficulty on that score is not expected today.

The Ohio Democrat appeared in a repentent mood yesterday and tried to convene his conference committee during the day, but the other conferees refused to forego their Sabbath rest for this purpose. Bulkley will convene the conference this morning, however, and an agreement should be reached within a few hours, since the differences between House and Senate are not serious.

Bulkley yesterday undertook to justify his actions Saturday night. He said he had no desire to obstruct the adjournment of Congress nor did he have any deep personal interest in the banking act amendments. Instead, he asserted, he was but trying to do his duty as he saw it.

"This bill was formulated by the Banking and Currency Committee, which placed in it proposals contained in a dozen or so bills introduced during the session," Bulkley asserted. "The committee instructed me to introduce the bill and to obtain Senate approval for it and I was trying to carry out those instructions. It was not for me to abandon the bill without instructions to do so from the committee."

Way Easily Cleared.

The problem of closing the doors of Congress would be simple if all agreed on the deficiency appropriation and housing conference reports. With those measures out of the way, a motion to adjourn could be made. But it is doubtful whether it will be that simple.

There is a genuine desire among Senators from agrarian States for the farm mortgage bankruptcy bill. Its advocates contended it does nothing more than to give to the farmer the same opportunities to obtain a scaling down of his debts that Congress has given to the railroads, the municipalities and the corporations. Many regard passage of such a measure as the only solution to pressure of farm indebtedness on the whole economic structure and as the only curb to agitation for outright currency inflation.

Likewise there is a genuine desire, not only among Western Senators but also among those from the industrial East, for passage of the railway labor bill, which rewrites and strengthens the present railway labor act; guarantees railway workers the right to organize for collective bargaining; outlaws the company-dominated union; prescribes machinery for determining disputes and otherwise prescribes the rights of railroad workers, who do not come under the NRA.

Pressure for it Is Strong.

This measure has passed the House and pressure for its enactment before adjournment is strong. In this respect it is noteworthy that the brotherhoods of railroad workers long have been the most effective lobby on Capitol Hill, demonstrated only last week when the bill treating a railway retirement pension system was passed, 65 to 0, the first time in the memory of observers that any measure was passed on a roll call without a dissenting vote.

The other side of the picture is this: A group of Senators from New England, where the major insurance companies are located, are bitterly hostile to the bill providing for adjustment of farm debts. They maintain that it will cause serious impairment of insurance policies.

Several conservative Republicans, including Senator Daniel O. Hastings, of Delaware, are bitterly opposed to the railway labor bill, contending that it is not desired by the workers themselves. Hastings, it was reported, was prepared Saturday night to read 1,600 pages of testimony on the labor bill in order to prevent its passage.

Many of the conservatives, both Democrat and Republican, want the Bulkley banking bill passed. But the progressives insist that the farm and railway measures should be acted on first. A crisis will be reached today if each group decides that its own pet measure should be passed before any action is taken on the deficiency appropriation and housing conference reports.

That was the situation last night. Congress may adjourn sine die tonight or it may still be in session on Wednesday. Only a clairvoyant could give the answer.

Girl Wins Medal At W.C.T.U. Parley

Virginia Stevenson Gets Pearl Award.

Leesburg, Va., June 17 (Spl.)—Virginia Stevenson, of North Fork, 13, was the winner of the pearl medal in the contest held here yesterday in connection with the annual Loudoun County Women's Christian Temperance Union convention.

There were six contestants in the group. Mrs. Howard M. Hoge, State president, presided during the contest and the medal was presented by Mayor Charles F. Harrison, of Leesburg.

The judges were S. Reed Galleher, Lucas Phillips and Miss Emma Clemens.

The convention opened with devotional services conducted by the Rev. Jesse Hobbs, of the Leesburg Methodist Church and reports from the various unions were given. Later talks were made by Rev. J. A. Bowman, of the Waterford Presbyterian Church, and Rev. W. R. Hardesty, of the Round Hill Methodist Church.

Mrs. Seal Estate Valued at $100,000

Winchester, Va., June 17 (Spl.).—An estate valued at upward of $100,000 was left by the late Mrs. Minnie C. Seal, according to her will which has been probated in corporation court here. Included in the instrument are four bequests of $2,000 each to sectarian and charitable institutions.

Market Street Methodist Church is bequeathed $2,000 as a memorial to her husband, the late Washington M. Seal. Another fund of $2,000 is created, the income to be used for purchase of flowers for the indefinite decoration of the Seal burial lot in Mount Hebron Cemetery here. A like sum of $2,000 is left the Strawbridge Home for Boys, Sykesville, Md.; the Children's Home Society, of Richmond, Va., is also bequeathed $2,000.

The testatrix's son, Albert Monroe Seal, receives the residue of the estate after certain other bequests are made.

Funeral Rites Set For Railroad Veteran

Martinsburg, W. Va., June 17 (Spl.).—Burial will be made tomorrow afternoon for Daniel E. Pitsnogle, well-known Baltimore & Ohio Railroad man, who died in Keyser yesterday. He was a former resident of Martinsburg.

Surviving are one sister, Mrs. Edward Lloyd, of Oakland, Calif.; a brother, L. L. Pitsnogle, of Washington, and three nephews, J. W. and George Pyne, North Martinsburg, and Earl Lloyd, Hedgesville road.

Langer Ouster Sought by Foes

Continued from Page 1.

Miller. The Governor and his four associates convicted with him face a maximum of two years imprisonment and a fine of $10,000. The defendants served notice they would file motions for a new trial.

The jury's verdict, returned this morning after nearly 60 hours of deliberations, caused a turmoil in North Dakota politics unparalleled in the State's history.

Langer seeks Republican renomination at the primary June 27. The Secretary of State planned to confer with attorneys tomorrow to determine whether the Governor is now entitled to a place on the ballot.

Since the trial began May 22, tension has been high throughout the State and with talk of mobs mobilizing in Bismarck, secret precautions were taken by Federal officials to cope with any trouble that might develop.

State Highway Commissioner Frank A. Vogel, R. A. Kinzer, former Federal relief committee secretary; Oscar A. Chaput, business manager of The Leader, and Harold McDonald were convicted along with the Governor.

Langer took office January 1, 1933. He has been a political stormy petrel since his policy of wholesale embargoes for the benefit of farmers, debtors and small business men has brought him both commendation and condemnation.

The investigation which resulted in the indictment of Langer and eight others in Fargo last April was preceded a few weeks by removal of the chief executive as head of the Federal relief organization in North Dakota.

During the Government testimony, State and relief employes told they contributed to "The Leader" because they were told such donations constituted "job insurance" for them.

The Governor has placed the blame for his troubles on political enemies. Besides the opposing nonpartisan league faction which has its own candidates campaigning against the Governor's group in the coming primary, the Republican independents also are contesting his renomination. The independents are termed the conservative group. All nonpartisan leaguers are nominally Republican.

Trade Chiefs Back Johnson As NRA Head

Reported Removal Plan Is Spiked; Reorganizing Is Considered.

Continued from Page 1.

ment" of NRA, as contemplated by Gen. Johnson, was accepted as necessary, and as the keynote for action in the next few months.

3. The necessity of increasing business' influence in such reorganization by creating a permanent board to advise NRA in place of the present rotating board was decided upon.

4. A permanent board, to contain five leading industrialists or business men to be named about July 1, should be made more fully representative of American business.

Extension Considered.

There also was some consideration of the idea that NRA should be continued in its present emergency form after June 1, 1935, for another year, so that more experience could be obtained before permanent legislation is written. The business leaders probably will leave the door open for recommendations along this line.

The agenda of the meeting contained the question: "After NRA, what?"

Mead said: "The majority of American business believes in the necessity of the continuation of the fundamental purposes of NRA. This is hardly news. Our agenda contains the question, after NRA, what? The question shows that we believe there must be something having the same purposes when as an emergency organization the NRA ends."

Business Board Plan.

Mead said he could give no details of the NRA's impending reorganization, or in Mead's words, "rearrangement." He said the NRA now is undertaking administration as compared to code formation, and that "we wish to perfect our own organization so that we may aid Gen. Johnson in his task."

The thought of better business representation in Washington lay in the background of all the discussions. There was a general admission that business had not functioned as efficiently as it should have in advising NRA, and that the immediate concern was to increase the effectiveness of that showing.

Far from being opposed by Gen. Johnson, the theory was approved by him and it was partly at his request that the board decided to provide permanent representation in Washington. The form for this permanent organization was definitely set up today. The total board will contain 21 leading industrialists. Five of the total will be permanent to the extent that they will reside in Washington and work for industry for at least a year.

The board chose 13 of the 21 who need not remain continuously in Washington. This thirteen, plus three to be named, will select the other five permanent NRA advisers. They will be paid and will be chosen so as to represent as many varying business interests as possible.

The extent of the pay will be decided by the 16 nonpermanent members, but it is expected that remuneration will be comparatively small.

The 16 selected must be ratified by Secretary Roper, since the Industrial Advisory Board is drawn from the Business Advisory and Planning Council, which Roper set up to provide a nucleus of prominent executives for Government service.

Leaders Selected.

The 13 whose appointment will be recommended to Secretary Roper are: John J. Raskob, automobile executive; Lew Hahn, leader in the retailing field; Robert Douglas Stuart, vice president of the Quaker Oats Co.; De Lancey Kountze, chairman of the DeVoe & Reynolds Co.; George H. Mead, president of the Mead Corporation, Dayton, Ohio; H. P. Kendall, president of Kendall Co., Boston; Morris E. Leeds, president of Leeds & Northup, Philadelphia, Pa.; Walter C. Teagle, chairman, Standard Oil Co. of New Jersey; Ralph E. Flanders, president, Jones & Lamson Machine Co., Springfield, Vt.; Alfred P. Sloan, president of General Motors Corporation; Myron C. Taylor, chairman of the United States Steel Corporation; S. Clay Williams, vice president, Reynolds Tobacco Co., Winston-Salem, N. C.; and Henry I. Harriman, president of the Chamber of Commerce of the United States.

The meeting passed this resolution concerning Gen. Johnson:

"To Gen. Hugh S. Johnson:

"The members and the former members of the Industrial Advisory Board in conference at Hot Springs, Va., on this first anniversary of the NRA, desire to express their admiration and respect for your unselfish devotion, your courage, and your untiring efforts in your country's service during the past year. We feel that under your administration marked progress has been effected."

Shenandoah Valley Peach Crop Short

Winchester, Va., June 17 (Spl.).—The peach crop of the Shenandoah Valley this year will be one of the lightest in recent history, according to a special report by Henry M. Taylor, State agricultural statistician.

Sub-zero temperatures prevailing during much of February resulted in injury to many trees.

Although the valley is not expected to produce many peaches this year, the crop report indicated that the Piedmont district crop would be about 90 per cent normal with Albemarle County, the largest peach producing county in the State, about 53 per cent normal. In Botetourt and Roanoke Counties, also large peach producers, the crop is reported at about 40 per cent. Virginia's total peach crop this year is estimated at 24 per cent normal with an estimated production of 360,000 bushels as compared with 990,000 bushels last year and a five-year average of 840,000 bushels.

Grau Backers' Guns Cut Down Scores in Cuba

3 of Killers Burned Alive After Havana Attack on Paraders.

Continued from Page 1.

with blood of celebrators. Ambulances rushed victims to hospitals. The city was tense, but the parade continued.

Thousands of members of the ABC gathered in Havana for the demonstration. Nearly a quarter of the marchers were women.

The demonstration was the largest political turnout in the history of Havana. Police estimated between 50,000 and 100,000 marchers.

Shootings Climax Reign of Terrorism

Havana, June 17 (AP).—A terrific attack on A. B. C. Society paraders here today that left dozens dead or dying in the streets climaxed a reign of terrorism which began last night with the opening of the A. B. C. fiesta, a two-day gala affair which radicals had sworn to break up. Earlier four deaths were attributed to scattered terrorism.

One man was killed and seven wounded last night in a burst of fire following a bombing of a triumphal arch in Havana's Central Park, where the celebration centered.

Thousands of paraders and onlookers lined Havana's busy streets at the time of today's attack.

The machine gun assault apparently had been carefully prearranged and timed to create a maximum of terror among onlookers.

The wildest pandemonium reigned and police cars and ambulances raced through the crossfire of bullets to pick up victims.

Fire on Leaders.

The ABC marchers were moving southward in a grand parade along the Prado, Havana's principal boulevard. As they neared the intersection of Neptuno street, a burst of fire poured into their ranks. The fire was directed at the head of the parade, where leaders of the ABC were marching.

As the victims fell to the street, one small group of about 25 members of the ABC, apparently well drilled for such an emergency, dropped to their knees and formed a circle around the flagbearer, who stood upright in the middle of the street cheering for the ABC.

From their positions on bended knees the ABC's returned the fire with pistols, and for seven minutes held off the attackers who then decided to flee.

Immediately after the firing ceased the ABC's rallied their ranks together and shouted war cries and cheers, reformed their parade, and moved toward Fraternity Park, four blocks away.

The flagbearer staged a remark-remarked, as he held his banner able display of courage, onlookers aloft while the victims fell all around him.

Scene of Horror.

The screams of women onlookers along balconies lining the street added to the scene of horror. Many of the screams were short as the women fainted.

Inside the Inglaterra Hotel, where the Associated Press had established a temporary office, guests were thrown into panic and ran through the hallways screaming and shouting.

The ABC secret society, one of Cuba's most powerful political groups, attained prominence with its relentless opposition to former President Gerardo Machado. The destiny of the society has been predicted as a bonafide political party.

The society has been most active in recent administrative changes, and various presidents preceding Carlos Mendieta have counted heavily with the support of the ABC. Today's fiesta is an annual affair in the nature of a political demonstration.

Trains Attacked.

The disorders started last night, and so tense did the situation become that leaders of the ABC, at the urgent request of police, called off all scheduled events except the fatal parade. They insisted on going through with this procession.

Several excursion trains bringing party members to the capital were fired upon en route, and at least one excursionist was gravely injured.

Six were hurt seriously when a mob attacked a street car in front of the university. Threatened with death, the conductor surrendered his car to the rioters, who started it down a hill. At the bottom of the incline it crashed into another car. Both were wrecked.

Police found themselves unable to cope with disorders in midtown, and shortly after noon soldiers, who had been held in barracks ready for any emergency, were turned out and marched down the Prado. Police firing over the heads of warring elements had failed to disperse them.

Troops Defied.

The soldiers took stations on rooftops and other strategic locations. Machine guns bristled from vantage points overlooking Central Park.

Despite the presence of soldiers a mob near the area controlled by troops set fire to another street car.

The disorder at Central Park, preceding the fatal shooting on the Prado, apparently was started by high school students. They attacked two men who sauntered into the park wearing green shirts and emblems.

The casualties in today's disorders were increased by the death of two of those wounded in disorders last night, in addition to a special policeman who was killed outright by machine-gun fire in Central Park.

SPECIAL NOTICES.

BOYD Training PAYS Big Dividends, today and tomorrow. Our graduates earn more. Batte selection of positions—10 to 20 openings a day—NOW. Gregg and Boyd Shorthand, all business subjects. Save time, money; faster progress. Inquire BOYD BUSINESS UNIVERSITY (Est. 17 yrs.), 1333 F St. NAt. 2340.

Foulois' Ouster Is Demanded; Dishonest, Say Investigators

Continued from Page 1.

fool me," eliminated the remark in revising his testimony for the official record.

Foulois also is revealed as testifying that he had "no control" over the purchase of machine guns, bombs, radio equipment, &c. The report then quotes the sworn testimony of Maj. Gen. Hugh A. Drum, deputy chief of staff, as follows:

"If he (Foulois) has not represented the needs of the Air Corps in machine guns, radio equipment, &c., he has neglected his duty."

Testimony Called False.

The committee disclosed Foulois' testimony to the effect that the chief of the Air Corps had no opportunity to "defend his requests for amounts of money, either before the Budget Committee or before Congress."

The committee quotes numerous War Department orders to illustrate "the falsity of this testimony, and as further bearing upon his deliberate attempts to mislead," and comes to the following conclusion on this point:

"In view of the records, testimony and quotations above referred to, we find as a fact that notwithstanding his testimony to the contrary, Maj. Gen. Foulois was given full opportunity to defend his proposed budgets for the Air Corps, and that he availed himself of such a privilege."

The tragic loss of life among Army pilots assigned to fly the air mail last spring is covered fully in the committee's report, which cites as a "glaring example of mismanagement and inefficiency" on the part of the chief of the Air Corps "his actions or failures in connection with the plans and preparations prior to the transportation of the air mail."

Criticized for His Optimism.

Foulois is criticized for telling an Assistant Postmaster General he was "quite certain" the Army could carry the mail, and that the men who would be flying the air-mail routes had had from 30 to 60 hours night flying.

One pilot, the report says, had had only 17.3 hours, before dying in an air-mail crash. Another had had only 8.2 hours before his air-mail plane crashed.

The Rogers committee's inquiry was particularly concerned with purchase of Army planes and engines through negotiation with favored manufacturers rather than through the competitive bidding authorized by law.

"Certain violations and evasions of law and Army regulations, also gross misconduct and inefficiency" are charged to Fulois and his executive officers in this connection.

"Despite the provisions of the Air Corps act of 1926 and the interpretations thereof by the Judge Advocate General, the evidence discloses deliberate, willful and intentional violations of the law by the chief of the Air Corps, aided and abetted by his assistants in charge of procurement," the report said.

Charge Law Flouted.

The intention of the act of July, 1926, to assure competition for quantity airplane purchases was "evaded, by the simple means of flouting the law repeatedly with impunity," the committee said.

"There has developed," the reports say, "a pernicious, unlawful system detrimental to the progress of the Air Corps and to the adequacy of our National air defense. This system has resulted in favoritism and discrimination.

"The details of National defense being confidential, we deem it inadvisable to present a detailed discussion of the present inefficient status of the Air Corps as to equipment, management and personnel.

"However, we feel that the situation is such as to merit the concern of those most vitally interested and charged with the prime duty of National defense."

Urges Quick Remedy.

The committee expressed the hope that conditions disclosed in its report "will be remedied before the convening of the next Congress," so that the committee then may proceed with other plans for improving the Air Corps.

Chairman Rogers and his colleagues have been voted an additional $20,000 to continue its inquiry into War Department purchases through the summer. One committee member said its findings would "open penitentiary doors" to a number of Government officials.

One result of the committee's findings was its success last week in blocking Senate confirmation of the promotion of Col. Jacob E. Fickel, Foulois' executive assistant, to be a brigadier general. In this connection, the report said:

"During Maj. Gen. Foulois' terms as assistant chief of Air Corps, chief of materiel division, assistant acting chief of Air Corps, and chief of Air Corps, the deliberate and intentional violations of law in connection with procurement of aircraft and accessories have continued with his sanction and approval.

Investigated Four Months.

"During the course of more than four months of extended hearings held by this committee, Maj. Gen. Foulois, his assistant chief, Brig. Gen. Oscar Westover; his executive assistant, Col. Jacob E. Fickel, and others attached to the office of the Chief of Air Corps, appeared as witnesses.

"Their testimony accentuated the deliberateness with which the law has been violated and ignored."

Foulois has been chief of Air Corps since December 22, 1931.

Those signing the committee's report in addition to Chairman Rogers were Representatives Hill (Democrat), of Alabama; Montet (Democrat), of Louisiana; Harter (Democrat), of Ohio; James (Republican), of Michigan; Goss (Republican), of Connecticut; Plumley (Republican), of Vermont, and Kvale (Farmer-Labor), of Minnesota.

Dredge Plugs Break in Levee, Due to Storm

One Dead, Six Hurt and Damage of Millions in Gale's Wake.

New Orleans, June 17 (AP).—A levee, which was caved in by hurricane-buffeted waves in the Buras drainage district, flooding a [illegible]-mile area was plugged today only after a dredge was run into hte gap. Louisiana and Mississippi counted in millions the damage from a week-end storm which blew in from the Gulf of Mexico.

The blast struck first at Morgan City, Ala., bowling over houses, flattening crops and uprooting trees, then continued its sweep across southwest and eastern Louisiana into Mississippi, claiming one life and injuring several others.

Charles Pr[illegible], 55, of Loreauville, La., was fatally injured while seeking a shelter on a highway. A half-dozen other persons suffered injuries when struck by flying glass, falling trees or whirling debris.

Sheriff Charles Pecot, of St. Mary Parish, reported three small children of O'Neill Marcott, a fisherman, were rescued from a houseboat in Grand Lake, near Franklin, La., just before the boat sank.

Manl narrow escapes in southwest Louisiana were reported.

Sheriff Pecot declared about 250 families in the Morgan City-Berwick section and 100 families in the Franklin, New Iberia and Jeanerette area were destitute. He said from 60 to 95 per cent of the corn and from 15 to 25 per cent of the cane crop in the southwest Louisiana path of the storm was destroyed.

The hurricane struck as far south in Mississippi as Gulfport and Biloxi, and high winds last night were felt at Jackson, Natchez and Vicksburg.

TAILORED BY GOODALL
Palm Beach
REG. U.S. PAT. OFF.
FROM THE GENUINE CLOTH

The double-breasted Palm Beach suit shown is offered in White, Natural, Navy Blue, Grey, Tan or Brown. Plain colours, small designs, or stripes . . . and the new White Cord Palm Beach.

$18.50

Single-Breasted, Plain or Belted Back Models, Too

Goldheim's

Apparel for Gentlemen . . . Established 1875

1409 H Street N.W. NAtional 1109

Special on Upholstering
TODAY and Only TOMORROW

Cogswell Chairs Upholstered $11.50
Club Chairs Upholstered 13.50
Fireside Chairs Upholstered 14.50

Overstuffed Suites at Proportionate Low Prices

All material furnished—Rebuilt new—Complete job with guarantee better than new. Tapestry, Frizzas, Home-Spun Cloth, all latest designs.

Call US Today or Tomorrow
MORAL: *Save Money Now.*
Special on Chair Caneing, $1.00 Up

Clay A. Armstrong
UPHOLSTERER
1235 10th St. N.W. MEt. 2062

Camalier & Buckley

LUGGAGE

Should Be Purchased With the Idea of MATCHING Later On—As Additional Pieces Are Needed

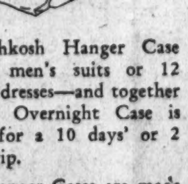

This Oshkosh Hanger Case holds 3 men's suits or 12 women's dresses—and together with an Overnight Case is suitable for a 10 days' or 2 weeks' trip.

Other Hanger Cases are made for week-end and one-week trips.

Cases as Described Above

$30 to $85

Camalier & Buckley
Fine Leatherware

1141 Connecticut Avenue
2 doors above The Mayflower

Expert Repairing

Vacation REALLY STARTS when you board the train

IT'S a grand and glorious feeling to begin and end your vacation on a cool . . . clean . . . quiet Pennsylvania air-conditioned train. You step into instant comfort—comfort that lasts the entire trip—comfort that brings you to your destination, not tired and tense, but refreshed and ready for work or recreation.

What a difference between this modern way and other ways of traveling! It's the way offered you by the Pennsylvania Railroad, which features air-conditioning—at no extra cost—on all principal trains to the West and between Washington, Philadelphia, New York and Boston.

This year enjoy every minute of your vacation. Travel in comfort on the Pennsylvania.

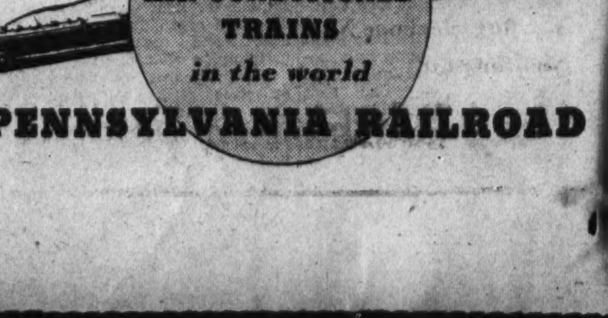

PENNSYLVANIA RAILROAD

Berlin Waves Power to Buy Before World

Retaliation Is Hinted if Nations Cut Trade in Debts Dispute.

Berlin, June 17 (AP).—With the question of the foreign debt moratorium out of the way, there were indications today that Germany intends to make a keen-edged economic weapon of her power to buy raw materials.

Apparently that weapon is to be brought into play if other nations resort to retaliations because of the Reich's determination not to pay its foreign obligations for a while.

Reports that this will be the nation's policy were heightened by statements in several quarters that a raw materials commissioner is to be nominated soon. The West Deutscher Beobachter, Nazi organ of Cologne, today went so far as to state that a man even now is being considered for the post. He is described a man "who is a scientist as well as a person of practical understanding, and who has an excellent reputation in the field of the international metal industries especially."

How such a commissioner would function in view of restrictions already imposed on import of raw materials is not indicated. It was assumed, however, he would consolidate and make even more effective the economic pressure which the Reich exerts through raw material purchases in the world markets.

Talk of appointment of a raw materials commissioner also was regarded as new evidence that Germany is prepared to take decisive steps in any direction to keep firm control of her financial and economic life.

The importance of Germany's raw materials purchases is constantly being paraded in editorials, and even the man on the street has become convinced that the world can not afford not to sell to Germany.

Medals Given Eagle Scouts at Court of Awards

Post Staff Photo.

The Boy Scout Court of Awards at Powell Junior High School Saturday night saw awards granted to Eagle Scouts. Those in the picture are, left to right, kneeling, James A. Cochran, Robert S. Keller and Robert Cotton; standing, front row, Col. E. L. Mattice, assistant to Scout executive; McGlachlin Hatch, Egmont Hora, Roger Buck, Charles G. Criss, scoutmaster; Morton Rabineau, John E. Oxley and Thomas A. King, District commissioner; rear row, William Swanson, Ernest Smalling, John E. Hatch, Donald Fraser and Stanley Whalen.

Old Whiskies All to Be Gone In Short While

Liquors of Preprohibition Days Exist Only in Limited Stocks.

New York (U.P.).—The American stock of old preprohibition bonded liquors, which at the time of repeal was reported to be the largest and finest in existence, rapidly is becoming exhausted. It probably will be gone by fall.

Approximately only 500,000 gallons of this old bonded liquor remain in the United States, according to O. H. Wathen, president of the American Medicinal Spirits Co., and at the present rate of sale it all soon will be in private cellars and in the hands of vintage collectors. Some brands of this old liquor already have completely disappeared, he said.

"When what now remains of the original preprohibition supply is exhausted," Wathen said, "it is doubtful if in our lifetime will we be able to purchase rye or bourbon of such rare excellence and age. The Government, with its pressing need for revenue, likely again will make it mandatory that all liquor be withdrawn from warehouses at the age of eight years.

"In order to meet medicinal needs during the dry regime, the Government permitted this preprohibition liquor to be held beyond the accustomed eight-year legal limit.

"Naturally, each year the original stock has been drawn against, and these withdrawals have been exceptionally heavy since repeal, since which time much of the old stock has been used in blends. The result is that today only a fraction of these rare 16 and 18 year old whiskies remains."

Virginia Blast Kills 1, Burns 13 in Factory

Five Are Near Death After Mystery Explosion at Paper Plant.

Continued from Page 1.

and Albert Barnes, 32, of Fredericksburg.

The colored workers critically injured were: Clarence Norman, 33, of Guinea; Lucian Smith, 45, of Fredericksburg; Richard Beverly, 40, of Massaponax; Stanley Jones, 20, of Fredericksburg, and Raymond Robinson, 35, of Brock Road.

Less seriously injured colored employes were: J. W. Lewis, 41, of Massaponax, Sam Norman, 38, of Guinea; Sam Brown, 30, of Summit; Louis Brown, 26, of Summit; Charles Byers, 36, of Postoak, and George Clark, 44, of Falmouth.

The 22 men trapped in the explosion had gone on duty at 7 a. m.

Due to the secrecy of the manufacture of the paper product, reporters were refused admittance to the plant. Two cameramen who succeeded in slipping into the plant had their cameras destroyed.

The plant operates on a 24-hour shift, seven days a week. Dr. Reichel said that the water-proofing department would be closed temporarily, but that the remainder of the plant would continue to operate.

The plant is one of a number operated in this country and Canada by Belgian interests.

May Head Bureau

Underwood & Underwood Photo.

MISS KATHERINE LENROOT, daughter of formed United States Senator Irvine L. Lenroot, of Wisconsin, who is being discussed to succeed Miss Grace Abbott, following the latter's resignation as chief of the Children's Bureau, Department of Labor.

Germans Find France Is Cool To Overtures

Hitler's Envoy Is Reported Seeking Truce, Fearful of Soviet Alliance.

Paris, June 17 (AP).—The view that Germany, worried by political alliances which by slow degrees are building a Chinese wall about her frontiers, is attempting to make its peace with defiant France was attributed today to high French quarters.

That is the interpretation placed on secret meetings, the last yesterday, between Louis Barthou, French foreign minister, and Joachim von Ribbentrop, Chancellor Hitler's special commissioner for disarmament.

The German emissary, it was reported, found the aged foreign minister of France stern and unyielding.

France's policy of strengthening her political alliances goes forward, with Barthou starting another swing about the continent. He expects to bring home more agreements.

Germany was represented as ready to make noteworthy concessions. In some quarters it was even reported that Germany is willing to return to the League of Nations and the disarmament conference if she can soften the attitude of France.

But Barthou dashed any hopes Germany may have had to get concessions in that manner by refusing firmly to "legalize German rearmament in any event."

The French believe Von Ribbentrop's visits to Paris were inspired especially by the growing rapprochement between France and Soviet Russia. Barthou, it was stated in authoritative quarters, confirmed indications which reached Konstantin von Neurath, German foreign minister, that France and Russia are drawing together. It is believed here that Hitler now contemplates taking Germany back to Geneva because of Russia's imminent entrance into the league.

Von Ribbentrop sounded out the French attitude on armaments, the Saar and other thorny problems of Franco-German relations, and found Barthou stoutly opposed to all German demands, it was indicated.

Danville Woman, 89, Buried.

Danville, Va., June 17 (Spl.).—Funeral services for Mrs. Harriett Hogan Wills, 89, who died here yesterday, were conducted today at the home of her daughter, Mrs. Rucker Penn, by the Rev. N. E. Wicker, rector of Epiphany church. Burial was in Green Hill cemetery.

Giant Wildmen Reported Seen

Sasquatch Race, Believed Extinct, Reappears; Woman Menaced.

Vancouver, B. C., June 16 (U.P.).—Reports that survivors of the tribe of wildmen known as "Sasquatch," a race of ferocious hairy giants, who dwelt in caves in British Columbia years ago, still are roaming the rocky wilds near Vancouver have been revived here.

The tribe was believed to have become extinct 30 years ago, but during the last year it frequently has been reported that survivors have been seen prowling near scattered settlements around Vancouver. The wildmen are described as "hairy giants, 9 feet tall, with a ferocious appearance and demeanor."

Mrs. James Caufield, living on a farm near Harrison, B. C., is the latest to report seeing one of the giants.

She relates that she was washing clothes in a river when she heard a buzzing sound similar to that made by a humming bird.

"I turned my head," she said, "but instead of a bird there stood the most terrible thing I ever saw in my life. I thought I'd die for the thing that made the funny noise was a big man covered with hair from head to foot. He was looking at me and I couldn't help looking at him. I guessed he was a Sasquatch; so I covered my eyes with my hand, for the Indians say that if a Sasquatch catches your eye you are in his power. They hypnotize you. I felt faint and as I backed away to get to the house I tripped and fell. As he came nearer I screamed and fainted."

Mrs. Caufield's screams brought her husband running out of the house just in time to see the giant run off into the bush.

On another occasion two canoeists reported that the giant saw them paddling down a river and started hurling rocks at them.

Codos, Rossi to Meet Wives Arriving Today

Brooklyn, N. Y., June 17 (AP).—Paul Codos and Maurice Rossi, French transatlantic fliers, returned to New York today from their abbreviated good-will trip to Montreal and Chicago, eager to greet their wives arriving tomorrow.

The fliers, whose effort to fly nonstop from Paris to San Diego last month ended here from propeller damage, arrived after a flight from Chicago, which they said was "uneventful."

Two Are Killed, Others Injured In Car Mishaps

Several Accidents Occur Over Week-End In, Near Capital.

Continued from Page 1.

were Lee Howard, 18; John Howard, 19, and William Fines, 18, all of Sealton.

Hines, hurled through the windshield of his car as it rolled down a 7-foot embankment after the front axel had broken, was taken to Walter Reed Hospital. Attendants gave him a small chance of living. Hines was formerly secretary to Swager Shirley, of Kentucky, a wartime member of the House.

Capt. Rupert L. Purdon, 39, U. S. A. (retired), of 3700 Massachusetts ave, who was riding with Hines, was cut severely on the legs and body.

Eight adults were injured in the same crash with the Duval children. A drunken colored driver was blamed for the crash at Arlington avenue and the Lee Highway at 3 p. m., yesterday.

Roland and Charles, with their father and Mrs. Frank Sevec, 56, also of Relay, a passenger in their car, were taken to Georgetown Hospital. Roland was believed to have suffered a skull fracture. Charles was severely lacerated on the head and body. Mr. Duvall was cut on the head and Mrs. Sevec sustained a possible fracture of the right leg.

The children's mother, Mrs. Olive Duvall, 36, was taken to Emergency Hospital with slight lacerations.

Car Driver Held.

General J. Ford, colored, of 2632 Fifteenth street northwest, driver of the other car, was held in the Arlington County jail on a charge of driving while drunk. Five colored women, who were riding with him, were treated in Emergency Hospital for cuts and bruises.

Auto accidents on the Mount Vernon Boulevard injured four.

Vincent Tompkins, of 3123 South Dakota avenue, and Mics Helen Peebles, of 1831 Belmont street northwest, were admitted to Alexdria Hospital after their machine crashed into a sentinel post near the Virginia suburb. Tompkins was cut and may have bee ninjured internally. Miss Peeples received lacerations and lost two teeth.

George Bragmire, of 405 Tenth street northwest, and Jane Clark, 23, of 604 Massachusetts avenue, were added to the casualty list when their car struck a guard railing at Capital Overlook. Miss Clark was treated at Emergency Hospital for a fractured collarbone and bruises. Bragmire escaped with slight injury.

Anne Reeder, of Baltimore, and Richard Teel and Henry Schwaner, Annapolis midshipmen, were injured in a collision on the Baltimore-Annapolis highway. It was feared that Miss Heeder's skull was fractured. The midshipmen escaped serious injury.

Falls In Oil Pit.

James Boyle, 54, of 807 Tenth street northwest, is recovering in Emergency Hospital from injuries received yesterday when he fell into an oil pit while walking across an automobile parking lot in the 900 block of H street northwest.

Gore Sees Ruin for Populace Under Paternal Government

Continued from Page 1.

great and those virtues alone will keep us great."

Senator Gore believes his votes prove he has, throughout a long career in the Senate, acted strictly and courageously according to his fundamental theories of government. He has been a member of the Senate for 17 regular sessions and 6 extra sessions, and during that time he has never, to use his own words, "voted to take a dollar out of one man's pocket and put it as a gift into another's. I feel that a man who earns a dollar has a little better right to it than anybody else. He must give up a certain share of it in taxes to his government in return for security, but he is entitled to dispose of the rest as he sees fit."

Cheers for Freedom.

Senator Gore has always supported bills to compensate veterans disabled in service, but such bills, he maintains, are the payment of a Government debt and not a gift. He also made a touching concession to his principles, if such it can be called, when he voted a pension to the widow of the man who discovered the yellow fever mosquito during the Spanish War and died as a result of his scientific research.

The recent Tugwell hearing brought to light the sharp cleavage which exists in the Democratic ranks between such Senators as Gore, Bailey, of North Carolina; Byrd, of Virginia; Smith, of South Carolina, and the more radical members of the same party, and these considered it a heartening experience when the huge audience that crowded the committee room time and time again broke into hearty and spontaneous applause whenever they defended their beliefs and their right to free speech. On that occasion Senator Glass, of Virginia, was not present, but no mention can be made of this group without including the name of the man who first and last has upheld the traditions of a militant Democracy.

Movement Often Faulty.

"As a matter of fact," continued Senator Gore, "my ideas, like my behavior, are the result of a definite code of convictions. I am an old-fashioned Jeffersonian Democrat, of whom there are very few left nowadays, and, like Jefferson, I am convinced that those people who are the least governed are the best governed. This does not mean that the degree of government may not change temporarily to suit conditions, but such changes do not affect the fundamental theory.

"Every individual in our democracy has certain inalienable rights. Even the ragged street urchin has rights which the Army and the Navy put together may not take away from him. If that is not so then our whole democratic conception has no meaning.

"We have attempted in this country to reconcile power and liberty. The majority must have the power, but they may not infringe upon the liberties of the minority.

"Another truth which our contemporaries must rediscover is that all movement is not improvement. Some things can not be changed. The rotation of the seasons and the course of the planets are fairly fixed. Almost equally unchangeable are fundamental instincts, impulses, passions and laws of human nature. Before we begin to experiment, we should first ask ourselves honestly, 'Can these things be done and should they be done?' There isn't much use, for example, in attacking the multiplication table and the law of gravity (that goes for those monetary experts who would attempt to make something out of nothing), nor can we reduce the mountains by raising the sea level—you can apply that as you please.

Secondary Reactions Triumph.

"We should not forget that to all public legislation there are always primary and secondary reactions and often the secondary or final reactions are the ones that count. The eighteenth amendment is the best illustration of this. Another good illustration was the legislation concerning gold in 1864. Gambling in gold was so rampant at the time that the Congress passed regulations to stop it, with the result that the premium on gold was immediately doubled, and this legislation, as in the case of the eighteenth amendment, had to be rescinded. I am afraid some of our experimenters today do not sufficiently consider the dangers of these secondary reactions.

"Let me illustrate my point again. An engineer weighs carefully before he builds a bridge just how much stress and strain his steel must bear. Likewise human nature can endure only so much stress and strain. Much of our multiplicity of recent legislation is causing too much strain upon our people. The upshot of it all will be that this strain will in turn react upon Congress and the results may be very dangerous.

Our Past Ignored.

"But it seems to be the fashion today to ignore completely the lessons of experience and history. Every generation goes through this to some extent, but ours is an extreme example of indifference to the teachings of the past.

"I was amused this week when we passed the silver bill to hear one Senator say that he was not so much concerned about what the Government could do for silver as he was about what silver could do for the people. In 1890 under the Sherman Purchasing Act 4,500,000 ounces of silver were purchased monthly, or about $154,000,000 worth in three years, and yet silver went down. It was one of the causes that precipitated the financial collapse of 1893. According to the last bill we can buy $2,000,000,000 worth of silver. If the price does not go up, we could purchase one-third of the world's supply. If $160,000,000 for silver created a panic in the nineties, I dare not contemplate what would happen if this new bill is carried into effect.

Overhead Beyond Reason.

"Experiment has its uses but it ought to supplement and not supersede experience. We got out of past depressions through hard work and low prices. Today the vast amount of private debts makes us unwilling to take this course. So the Government is taking over most of these debts. How the people are ever going to pay the taxes and earn a living is more than I can see.

"There was a Chinese scholar named Wang-An-Shih who tried every single thing that we are doing away back in the eleventh century. He gave subsidies to the farmers, and inflated money. He fixed prices, bought up all the surplus grain and generally controlled the agriculture and business of the country, until the country groaned under the national debt and the army of bureaucrats that had to be supported. Finally the people could stand it no longer and banished him, but the country had been so weakened morally and financially that the Tartar hordes found no resistance when they swept down from the North. This is a bit of history that we might all ponder to our advantage and it should warn us not to follow in this ancient prime minister's footsteps.

"Perhaps the most practical way of summing up my simple creed," concluded Senator Gore, "is to tell you the six-word platform on which I ran and was reelected in 1930. It was this: 'Less taxes, more trade, no trusts.'"

Disciple of Reality.

Senator Gore recalled that he frequently had said he could compress his economic philosophy into a single sentence: "I do not believe in fairies."

"I am often told," he continued, "than I am less progressive or radical than when I first came to the Senate. It reminds me of a cannon ball fired at night. If a flash of lightning should come while the ball is in the air it looks like it is standing still.

"I am still going as fast as a cannon ball but I am not going as fast as lightning."

Referring to this campaign promise, Senator Gore said in his latest speech on the tariff:

"Six words and three promises! I have tried to keep those promises in good faith. I still think they point the way out. Less taxes would lighten our burdens. More trade would increase our strength, the equivalent of reducing our burden. Let me say in passing that we are often reminded of the forgotten man. If I were called upon to identify the forgotten man, I should point out the taxpayer. I sometimes feel, I sometimes fear, that he is the forsaken man, bleeding at every pore."

Virginia Girl's Death Is Pronounced Suicide

Danville, Va., June 17 (AP).—The death of Estelle Smith, 15, at Callands yesterday, was today pronounced a suicide by Joseph Whitehead, jr., Commonwealth's attorney of Pittsylvania County, who investigated the affair.

He said he learned the girl resented the refusal of her parents to let her go out Saturday afternoon with neighborhood friends.

Vallee, Wife Resume Legal Fight Today

New York, June 17 (AP).—The next round in the legal scrap between Rudy Vallee and his estranged wife, Fay Webb Vallee, is called for tomorrow in supreme court.

Justice Salvatore A. Cotillo will begin hearing of Mrs. Vallee's suit to set aside a separation agreement she and the orchestra leader signed a year ago.

Crockett's Violin in Museum.

San Antonio, Tex. (U.P.).—Davy Crockett's violin now has been added to the historical collection at Witte Memorial Museum here. It was located through T. S. Quinn, a violin maker of Russelville, Ala., and purchased by Mayor C. K. Quin. The instrument of the famous frontiersman was made in 1819.

Flies Worth 25 Cents a Quart.

Nephi, Utah (U.P.).—Flies are worth 25 cents a quart in this city on Fridays. Because of a drive started by the Ladies' Literary Club, the city offered a bounty on flies caught within the municipal bounds. The offer is good until June 15 and catches must be delivered to the city hall on Fridays between 1 and 5 p. m.

Sow Drought-Resistant Grass.

Boise, Idaho (U.P.).—A drought-resistant grass, known as crested wheat grass and developed in China, will be sown in sage brush lands of the State, the State relief administration has announced. In addition, approximately 200,000 acres of burned-over land in north Idaho will be seeded to a combination of grass and clover.

Methodists Score Limits On Crop, Factory Output

Chicago, June 17 (AP).—A resolution condemning the Federal Administration's policy of limiting crop and factory production was adopted by the Austin Methodist Episcopal Church congregation at its morning service.

Calling on President Roosevelt "to abandon the policy and work out a plan for more equitable distribution of the country's products," the resolution was adopted virtually unanimously by a rising vote.

Salisbury Harbor Will Be Dredged

War Department Assigns $15,200 to Job.

Salisbury, Md., June 17 (Spl.).—The War Department has announced an appropriation of $15,2000 for improvement of Salisbury Harbor at the head of navigation in the Wicomico River.

Harbor Master Charles E. Harper said today the funds were to be used for dredging and the removal of debris from the north branch of the river. The storms of last August created a condition which was a menace to navigation, Harper said. So aggravated has the condition become that oil companies which normally would receive gasoline and oil by boat have been trucking these products. Harbor tonnage statistics have been dropping according to Harper.

It is said that the construction of new manufacturing plants along the river have been held in abeyance due to river channel conditions.

Raspberries Start Moving This Week

Hagerstown, Md., June 17 (Spl.). Raspberries, one of Washington County's best cash crops, will begin moving to markets this week. The peak will be reached in about ten days.

The crops this year will be shorter than usual, owing to the damage caused vines in February. Clevelandville, near the base of South Mountain, reports a normal crop, while the Rohrersville and Beaver Creek sections will have short crops.

The first red raspberries to leave the county was shipped to Baltimore by Rudolph Beard, Smithsburg, and brought $9 a case. Most of the black raspberry crops, which usually nets growers $250,000 annually, is sold in Pittsburgh, Washington and New York City.

Color Detector Invented.

Boston (U.P.).—A color analyzer, invented by Prof. Arthur C. Hardy, has proven its ability to detect color differences that are imperceptible to the unaided eye. In two red and yellow dyeings it was capable of identifying a difference of 1-10,000 per cent of red.

Italy Reports Russia Seeks German Pact

Press Says Litvinoff Plan Was Rejected by Berlin.

Rome, June 17 (AP).—A dramatic attempt by Foreign Commissar Maxim Litvinoff of Russia, a few hours before Chancellor Hitler's departure from Venice, to bring Germany into an Eastern pact having the guarantee of France, was revealed today by the Italian press.

The newspapers gave the impression that Hitler confided Litvinoff's approach to Premier Mussolini. The The Giornale D'Italia related the incident as follows:

"Germany's dissidence with regard to Russia grew after the movement toward a Franco-Russia Entente. A Franco-Soviet pact was considered by Germany as a new instrument of hostility and an encirclement added to the already existing system of Military alliances.

"To rectify this dissidence, the Soviet government sent to Berlin on the eve of the meeting in Venice a proposal to include Germany in an Eastern Locarno pact. Germany, Russia, Poland and Czechosloviakia would participate in the pact.

"This pact would have the guarantee of France, and the French guarantee would have as a counterpart a Soviet guaranty to the pact of Locarno.

"One June 15, the same day Chancellor Hitled departed from Venice, at 11 o'clock in the morning, Litvinoff appeared suddenly in Berlin to ask of Foreign Minister Konstantin von Neurath s response to this proposal. The answer was negative.

The refusal did not exclude the principle of consolidation with Russia, but it did exclude the principle of regional pacts, that is, of endless blocs."

JULIUS GARFINCKEL & Co.
F STREET AT FOURTEENTH

BEFORE YOU LEAVE ON YOUR TRIP . . .
SEE WHAT MARVELOUS AND UNUSUAL
LUGGAGE
GARFINCKEL'S HAVE FOR ALL TRAVEL

By boat, train, plane, motor or bus, no matter how you go, we can show you the best luggage to take along. Remarkable assortments of the new light-weight airplane luggage . . . trunks, ensembles of tweed, linen and leathers . . . bags, suit cases, gladstones, hat and shoe boxes, overnight cases, fitted cases.

FIRST FLOOR.

Whether It's
Mountains or Seashore

. . . . . for your vacation, there is no need to forego the pleasure of your favorite morning newspaper . . . . for no matter how far you wander, The Post can be mailed to you each day—and at no more cost than having it delivered to your doorstep here in Washington! There is no extra charge for this extra service . . . just telephone NAtional 4200 *now*, before you forget it.

The Washington Post

FROM
GOLDEN
GRAINS
TO
GOLDEN
WEDDING
IT'S ALL WHISKEY

Look for the Mark of Merit

A Schenley PRODUCT
Made in U.S.A.

Copyright, 1934, Jos. S. Finch & Co., Inc.

Visit the Schenley Building at the World's Fair

WHY OWNERS CALL THE NEW REO
WITH NO GEARSHIFT LEVER
"America's Most Advanced Car"

The new Reo Flying Cloud is regarded by owners as the most advanced of all cars. Reason:—no gears to shift—driving simplified 33⅓ percent—safer—far less effort and fatigue. Why go on shifting gears when this brilliant new Reo does it automatically? A great performer—a great VALUE—it is an all feature quality built car—priced at only a few dollars more than the lowest priced cars on the market. See and drive this remarkable new car. You'll get a brand new motoring thrill.

$795 Business Coupe — Self-Shifter—bumpers, spare tire and lock, metal spring covers, included at slight extra cost. — $895 Standard Sedan

Prices f.o.b. Lansing, plus tax

REO MOTOR CAR CO. LANSING, MICH.

CALLAN MOTORS, Inc.
FRANK A. CALLAN, President
1529 M St. N.W. Dist. 3458
Open Evenings and Sunday

Chinese War Lord Returns To Tell Victory

Chiang Kai-Shek Claims Communists Crushed in Kiangsi.

Nanking, China, June 17 (AP).—Chiang Kai-Shek, head of the Nationalist government and chief military figure of China, returned today from the red wars in Kiangsi Province with news of victory.

The government's fierce campaign against Communist hordes is virtually concluded, the generalissimo announced. The red organization is shattered, only scattered bands remaining.

Returning for a formal review of 12,000 Chinese cadets graduating from the Centratl Military Academy, Chiang gave his first interview in many months. He has been personally occupied on the field of battle in a campaign of suppression, attaining at times civil war proportions, which the world knows little about.

Pushes Rehabilitation.

Chiang expressed optimism concerning the government's rehabilitation efforts, upon which he concentrates his attention during lulls of active campaigning.

He said the national development program upon which China is embarked, patterned in some respects upon the American "New Deal," is gradually bringing political and economic unity to the country.

This program, plans for which weer announced last fall, was made possible in part by the $50,000,000 cotton and wheat loan from the United States.

The most spectacular and apparently the only serious uprising against the Nanking government in recent months was the abortive Fukien Province revolt, which was quashed under a campaign personally led by Chiang Kai-Shek.

War News Curbed.

The seriousness of the anti-Communist campaign, however, is easily underestimated. News about it is scarce. Virtually the only source of information is the Nationalist government itself, and the government is anything but disccoursive about it.

The difficulty of suppressing ragged hordes, sometimes well fed and determined, sometimes little better than guerilla warriors, is increased by the rugged character of the country and the lack of communications and roads.

The event which brought Chiang to Nanking today was no ordinary cadet review. The Central Academy, China's West Point, is celebrating ots tenth anniversary coupled with the annual graduation ceremonies.

Four-H Club Delegates Honor Unknown Soldier

Wreath-laying ceremonies at the Tomb of the Unknown Soldier and addresses by Dr. C. B. Smith, of the Department of Agriculture extension service, and by the Rev. Allen A. Stockdale, pastor of the First Congregational Church, yesterday featured activities of the 4-H Club convention here.

Rev. Stockdale spoke on "The Newer Enthusiasm" at the evening convention session. Mabel Cook, girl reserve secretary for the Y. W. C. A., was another speaker, and the Concerteers Quartet, of Washington, entertained with a program of songs.

Group on Way Here To Urge Drought Aid

Chicago, June 17 (AP).—About 30 representatives of the Federal Emergency Relief Administration and others from Midwestern States left here today for Washington to take steps for drought relief.

It was understood that parleys would be held en route to formulate suggestions as how best to aid farmers in the drought areas. The party arrives at Washington tomorrow.

Two Colored Youths Attack and Rob Boy

Two colored youths attacked and robbed 12-year-old Milton Hayes as he walked near his home at 20 Bryant street northeast, police were told yesterday.

Young Hayes said one of the boys held him on the ground while the other rifled his pockets. They took an open faced gold watch valued at $15, he said. The boys fled after striking the youngster as he lay on the sidewalk.

Dionne Quintuplets Grow Stronger Daily

Corbeil, Ontario, June 17 (AP).—At the end of their third week of existence the Dionne quintuplets continued today to gain in vitality. Dr. A. R. Dafoe reported them in good condition.

Mrs. Dionne is still in bed, recovering from fatigue caused by excess of excitement last week, but Dr. Dafoe said her condition was not dangerous.

Tobacco Men Seek $5,000.

Danville, Va., June 17 (Spl.).—The Danville Tobacco Association will launch a drive tomorrow to secure $5,000 from local merchants to meet the expense of promoting the interests of the Danville tobacco market.

CHEVROLET

Service Dist. 4200

BARRY-PATE
The OLDEST Dealer
Sales 1130 Conn. Ave.
Service 1123 18th St.

Strange as It Seems —By John Hix

For further proof address the author, inclosing a stamped envelope for reply. Reg. U. S. Pat. Off.

Strange as it seems, Napoleon never reached his Waterloo. He advanced upon Waterloo, which was on the way to Brussels, driving the surprised and scattered forces of Wellington before him, but before that town was reached Wellington was able to concentrate his armies and engage the French.

With the help of Blucher, Wellington stopped Napoleon and overwhelmed his armies while Waterloo was still miles away. The so-called Battle of Waterloo centered about La Haye Sainte, some distance south of Waterloo. The allies opposing Napoleon occupied a position as far north as Mont St. Jean, which is south of Waterloo. The allied front, another mile or so south of Mont St. Jean, extended approximately east and west, with the western end extending a little farther south. The French forces were drawn up with their front line roughly paralleling that of the allies when the battle began at 11 a. m., 109 years ago today.

It was here that Napoleon met his last and greatest defeat. None of the action took place at Waterloo; the rumblings of the cannon were probably heard there, but nothing more.

• • • •

The century plant, or agave, was once believed to bloom only once in a century—a belief which has been proven false. The plant, however, does sometimes take several years to bloom, and when it does it has as many as 7,000 flowers. Strange as it seems, the century plant blooms just once in its lifetime—then it dies.

Tomorrow—The 4,000,000-Word Diary.

Culbertson on Bridge

1079.
An Interesting End-Play.

Miss Cecile Guthrie is recognized among Columbus, Ohio, bridge players as one of the leading exponents of the game in the Ohio capital. She recently participated in a sweepstake event in that city, in which she finished high up and which included the city's leading players. Clever play by Miss Guthrie gave her an undisputed top score on the hand below:

North, dealer.
Both sides vulnerable.

North: ♠ A K 8 6 5 ♡ Q 4 ♢ 8 3 ♣ A J 7 4
West: ♠ 10 9 4 3 2 ♡ A 10 5 ♢ K J 10 2 ♣ 9
East: ♠ — ♡ J 9 8 7 6 ♢ 7 6 5 ♣ 10 8 6 5 2
South (Miss Guthrie): ♠ Q J 7 ♡ K 3 2 ♢ A Q 9 4 ♣ K Q 3

The bidding:

North	East	South	West
1♠	Pass	3NT	Pass
4NT	Pass	6NT	Dbl.
Pass	Pass	Redbl.	Pass
Pass	Pass		

Although West had doubled, he felt greatly embarrassed in the selection of an Opening lead, finally reasoning that no harm could come to his diamond ten-ace. He elected to open the club 9. Miss Guthrie won the trick in her hand and led a small heart to the Queen in Dummy. West played low, and the Queen, of course, held the trick. Miss Guthrie now led a small spade from Dummy and won with the Queen in her own hand. When East showed out, it was, of course, apparent that the spade suit could not be run. However, the play thus far gave indication of a clearly marked squeeze and end-play. The spade Jack cashed and a small spade led to the King in Dummy. Three more club tricks were taken, and the situation below was developed at the ninth trick with the lead in Dummy.

North: ♠ A 8 ♡ 4 ♢ 8 3 ♣ —
West: ♠ 10 4 ♡ A ♢ K J ♣ —
East: ♠ — ♡ J 9 8 ♢ 7 ♣ 10
South: ♠ — ♡ K 3 ♢ A Q 9 ♣ —

At this point Miss Guthrie had a very accurate count on West's holding. He still had two spades, the heart Ace was plainly marked, and it was obvious that he was protecting the diamond King for the setting trick. Therefore, the heart 4 was led, and West won with the Ace for his only trick on the hand. It mattered not from which ten-ace he elected to lead. Miss Guthrie was sure of the remaining tricks.

Tomorrow's Hand.

South, Dealer.
North and South vulnerable.

North: ♠ 6 4 2 ♡ 2 ♢ K J 10 9 5 ♣ 8 7 6 2
West: ♠ 5 3 ♡ K Q 10 8 7 4 ♢ 2 ♣ A K Q 10
East: ♠ J 10 8 7 ♡ A J 9 6 5 3 ♢ 6 4 3 ♣ —
South: ♠ A K Q 9 ♡ — ♢ A Q 8 7 ♣ J 9 5 4 3

The hand will be discussed in tomorrow's article.

(Copyright, 1934, Ely Culbertson.)

BLACKIE BEAR
By D. SAM COX

Bad Table Manners Gave Young Blackie Trouble.

They were all sitting around the fire, roasting peanuts in the ashes. Jay Bird had been talking about the different sorts of nests he had seen in trees down on the creek—humming bird's nests that were hardly as big as his topknot; bluebird's nests that were often built in a hole in the top of a stump, without any cover at all over them; woodpeckers' nests that were built in holes in the sides of old dead trees, and lots of other sorts of nests. Then he started to tell them what an eagle's nest looks like, when Grandpa broke in and said: "I reckon Blackie can come nearer telling them about an eagle's nest than you can, for he has slept in one. Suppose you tell them about it, Blackie."

"Well," said Blackie, "I never intended telling anybody about that eagle's nest, for there wasn't anything funny about it; but it's been so long ago, and then, too, I got out alright, so I guess I don't mind talking about it. Anyway, this is the way it was: It was away out in the West, where I was born, and where there are lots of eagles. Eagles build their houses away up in the tops of the highest trees they can find, and one built his house in the top of the big tree where we lived, but we didn't know anything about it, because we lived downstairs in the big hollow just like my house down on Bear Creek.

One day we had cherry pie for dinner, and it was so good I just couldn't bother to use a fork like my mother wanted me to, and so I began to grab the cherries out with my paw and cram them in my mouth as fast as I could. Of course the red juice got all over my paw, and before I thought about what I was doing I had slapped it down on the nice white table cloth. Whoopie, but my mamma was mad! I hadn't eaten but about half my pie, but she made me get up and leave the table, and told be to go out and sit on the steps till they were through dinner, and then if I would come back and eat decently with a fork, she would take the table cloth off and let me finish. I went out and sat on the step, but I was awfully mad about leaving my pie, and I wanted to get even with my big mamma by hiding and making her think I was lost, I was getting to be a pretty good-sized cub, and several times I had climbed just a little way up our big tree-house, and so I decided to try to climb high enough to hide in the limbs and leaves. It was pretty hard work climbing a tree that I couldn't get my arms around, but after a while I got up to the limbs, and then it was easy, so I climbed and climbed and climbed till I thought I was most to the clouds, and then I saw just above my head a great big something that looked like a basket. I kept on climbing till I got to it and I found it was the biggest nest that I had ever seen, and there wasn't a thing in it. Well, after that long climb, I was mighty tired, and so I thought I would lie down in this nice bed and rest a while. I must have been sleepy, as well as tired, for I was soon fast asleep, and from what Grandpa Bear tells me, I guess I must have had a long nap."

Blackie had started on a long story, and he hadn't yet reached the place where the eagle part came in, when Jenny Bear, who had gone to sleep, fell out of her chair, and Bettie told Blackie not to tell any more till she came back from putting Jenny to bed.

Relieve Periodic Pain

"Dreadful Pains in My Sides"

"I was all run down and suffered dreadful pains in my sides", says Mrs. Pearl Rempe, R. R. #2, Box 15, Wever, Iowa. "Since I took Lydia E. Pinkham's Tablets I feel much better."

These Tablets not only relieve pain; they help to overcome the CAUSE of the trouble. Take them regularly. If yours is not a surgical case, you can probably escape periodic upsets. Chocolate coated : : . convenient : : : dependable.

NRA

LYDIA E. PINKHAM'S TABLETS

New Small Size—50 Cents

Rollfast Bicycles

SIDE-WALK BIKES, VELOCIPEDES and ROLLER SKATES

Other good wheels. Wheel goods repaired. Your old wheel taken as part payment on a new one.

Hazleton Bicycle & Sporting Goods Co.
424 Ninth St. N.W.

EDUCATIONAL.

Washington College of Law

SUMMER SESSION

June 18 to July 28, 1934

7:40 A. M.
5:10 to 7 P. M.

Classes in Elementary Law, Evidence, Equity, Criminal Procedure, Equity Pleading, Common Law Pleading, Sales, Bailments, Insurance, Personal Property, and other subjects as registration warrants.

2000 G St. NW. MEt. 4585

Copyright, 1934, R. J. Reynolds Tobacco Company

BILL CUMMINGS FOUGHT OFF a fast field of daring drivers for over 4½ exhausting hours of nerve-racking, record-breaking speed to take the 500-mile classic at the Indianapolis Speedway. Press wires flashed: "Cummings, after stretching himself, first requested a cigarette." It was a Camel! For Bill is a Camel smoker of 12 years' standing, and knows that smoking a Camel gives you a quick "snap-back" in energy!

TRY THIS EXPERIENCE in increasing energy quickly when worn out!

If you have ever tried to clock 300 or 400 miles in one day's drive you can imagine the terrific output of energy a racing driver crowds into "the 500" at Indianapolis.

As Bill Cummings said himself after the race: "33 drivers started the Indianapolis Classic this year...scorching the bricks over that 2½-mile track. For 200 grueling laps...nearly 5 hours of it...we kept up the blistering pace. I had to average 104.863 miles an hour, the new world's record for 'the 500' ...sometimes hitting it up to over 2 miles a minute ...to win. 4 hours and 46 minutes of this wrings the vitality out of a man and you can bet that I felt pretty well played out at the end of the race. My mechanic and I turned to Camels for the first luxurious smoke that always chases that tired feeling away. Any time I'm 'all in' I know that Camels will give me a 'lift' in energy. I smoke them steadily, too, because I know that Camels will *never* jangle healthy nerves."

This "energizing effect" in Camels, long recognized by Camel smokers, has recently been studied and confirmed by a famous research laboratory in New York. It is harmless, refreshing. You'll *like* Camels—a matchless blend of costlier tobaccos. You can "get a *lift* with a Camel" as often as you wish. Camels never get on your nerves, no matter how many you smoke.

CAMEL'S Costlier Tobaccos never get on your Nerves

● Camels are made from finer, MORE EXPENSIVE TOBACCOS —Turkish and Domestic—than any other popular brand

"Get a LIFT with a Camel!"

Job-Hunters In Italy Move With Seasons

Government Provides Free Transportation for Workers.

Rome (U.P.).—Migrations of Italians following seasonal work are expected to reach 400,000 persons this year, the highest total of all time. This wholesale transportation of labor is undertaken under government supervision.

In June, the migrations of agricultural labors reached the maximum; in April those of industrial workers.

Agriculture is responsible for 72 per cent of this migratory movement which is caused by the seasonal demand for rice cleaners, wheat harvesters and threshers, vineyard workers, forestry workers and men engaged in making charcoal, of which there is still an enormous consumption in Italy for cooking and other domestic purposes.

The movement of industrial workers which starts in April is caused chiefly by the building trade, roadmaking and repairs executed by municipal authorities, &c.

The provinces between which the movement is greatest are the northern and the extreme southern provinces; that is, Sicily, Lombardy, Piedmont, Emilia and Apulia. Latium, in which district Rome is situated, receives a strong seasonal influx of workers during the summer.

The majority of these temporary emigrants are men (72 per cent) and the duration of the migrations is about three months.

British Rabbits Prove Menace to Farmers

London (U.P.).—Forestry work in Britain is being checked by rabbits which have become almost a plague. According to a bulletin of the forestry commission, a single rabbit can do $50 worth of damage in a night to a plantation of young trees. To fence in an acre against them costs about $65.

The Hon. James A. Best, writing in the Saturday Review, says there now scarcely is a place in Britain where a forest plantation is safe against rabbits, whereas in Germany one never sees a rabbit and the only fencing around forest plantations is an occasional one against deer.

Pastor Outlines Tests For Successful Marriage

Eugene, Ore., (U.P.).—Successful marriage must meet five tests, the Rev. Bryant Wilson, pastor of the First Baptist Church here, believes.

These tests are:

1—Love; 2—Adjustment; 3—Wise economic planning; 4—The giving of well trained children to society; 5—Faith toward God.

"The Christian conception of marriage ... embodied in the fifth chapter of Ephesians," according to Dr. Wilson.

Fusion Party Names Groups

Chairman T. M. Anderson Selects General Committee.

Membership of the general committee of the Fusion party of Montgomery County, Md., was announced yesterday by Thomas M. Anderson, chairman. The delegates represent the 13 election districts of the county. Half are Republicans and half Progressive Democrats.

Laytonsville.

Edwin Codwise	Russell Moore
Frank Dwyer	Thomas Owens
George W. Howes	Carson W. Pope

Clarksburg.

Delegates:	Kenneth Waters
Edwin Burdette	Alternates:
Russell W. Day	Fletcher Bennett
Bradley H. Dutrow	Joe G. Howes
Raymond King	J. Frank Riffett.
E. H. Mateny	

Poolesville.

Delegates:	Charles Oland
Benoni Allnutt	C. W. Shauver
A. B. Dunnigan	Alternates:
Harry Grubb	Parker Weller
Pierce Hunter	H. L. Willard

Rockville.

Delegates:	Mrs. J. A. Holmes
Thomas Anderson	Charles E. West
Albert S. J. Fields	Alternates:
Thomas Garrett	Blanche Corwin
Adolph Gude	Mrs. P. Johnson

Colesville.

George F. Bonifant	Pearl Marlow
Mrs. Wm. Harding	Edgar Robey
Frederick W. Kruhm	Stanley Stabler

Darnestown.

Delegates:	Spencer Ward
Thomas D. Darby	Alternates:
Norman Gassaway	William Fawley
Thomas E. Kelly	Paul R. Merrill
Charles Roberts	Raymond H. Powell
Preston L. Snyder	

Bethesda.

Prescott Abbe	Leonard Morrison
Wilton Allen	Millard Peake
H. B. Atkinson	H. G. Robertson
Walter Bachrach	Thomas E. Robinson
Wagner Brown	James C. Rogers
J. S. Eaton	Mrs. M. S. Snyder
L. M. Ellsworth	Henry T. McCuen
Ralph Fowler	Mrs. E. S. Stevens
Harry L. Golladay	Samuel Stonebraker
Vernon E. Hodges	Roy A. Tomlinson
S. A. D. Hunter	Mrs. Mildred West
A. B. Jennings	Frank Wilson
Louis Keiser	Walter Young
Helene McLachlen	Thos. Creighton, jr.
J. W. Mohler	Earl Shinn
Lex Morris	A. M. Perry

Olney.

Delegates:	Willard Harvey
Tarlton Brooke	Maurice Stabler
Leonard C. Burns	Alternate:
Robert Chichister	Roger Farquhar
Douglas Farquhar	

Gaithersburg.

Delegates:	Mrs. Bates Etchison
Henry Becraft	Walter Magruder
E. M. Crawford	Alternate:
Merton F. Duvall	Huber Garrett.

Potomac.

Delegates:	Frank Taylor
Samuel Case	Alternates:
E. M. Hayes	Samuel Butt
Peyton Manner	Albert Hahn
B. W. Parker	Jesse Walker

Barnesville.

Delegates:	Robert Williams
Harry Darby	Alternates:
W. Windsor Hodges	Mrs. Robt. Dayhoff
Phillip Horine	Wilson Poole
William Robertson	John Umpstead
James B. Runkles	

Damascus.

Delegates:	Ray Soudor
Edward Burdette	Bates Watkins
Cromewell M. King	Alternates:
O. L. Moxley	C. W. Day
Charles L. Riggs	Forest Snyder

Wheaton.

Delegates:	John T. Williams
Louis Bell	Norman Wooton
Mrs. B. S. Chaney	Frank Welsh
Thomas F. Chiswell	Walter B. Crosson
John W. Coffman	Mrs. M. B. Warthen
John Culver	Richard C. Birney
Mrs. J. Wilson Dodd	Alternates:
Fred Duhring	F. B. Blackburn
Berle English	C. H. Davidson, sr.
William C. Folsom	Robert Eldridge
Vernon L. Kefauver	Dr. Lucien B. Ernest
Donald D. Lammond	Dr. C. C. Galloway
L. V. Lampson	George Hamilton
Maj. M. C. Leonard	Harold Haynes
Robert M. Lyon	F. G. Matthews
Mrs. C. H. Mitchell	Mrs. S. E. McNeil
Mrs. J. C. Nellis	Dan Miller
Nels C. Nelson	J. C. Nellis
Sidney Oliver	Thad. E. Ragsdale
William L. Ranson	Peter Remsen
Alexander Robertson	Warren W. Seviour
Kenneth W. Simpson	George C. Shinn
Millward C. Taft	Selden F. Cole
Charles Wagner, jr.	

One of Plants Where Steel Strike Threatens

Associated Press Photo.

Here is a general view of the smoke-belching Carnegie steel works at Homestead, Pa. This is one of the many plants that would be affected by a steel strike. Homestead is near Pittsburgh, one of the Nation's steel centers.

Newest United States Cruiser Passes Tests

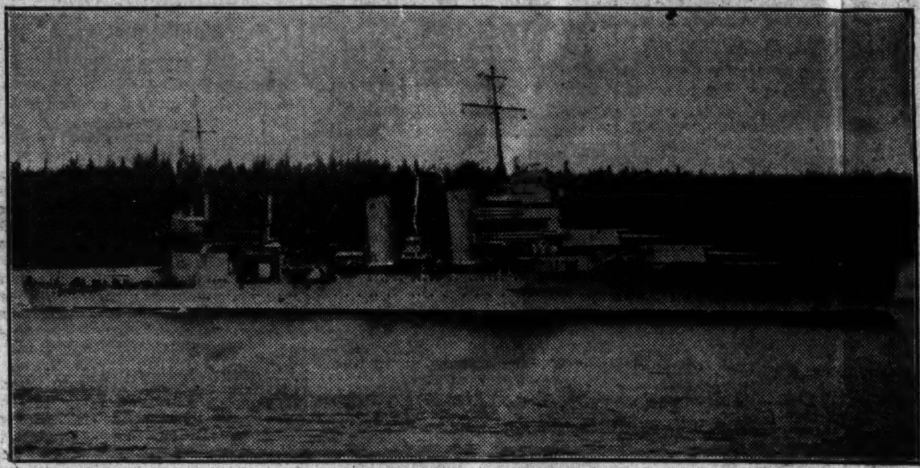

Associated Press Photo.

Uncle Sam stamped his approval on the Navy's latest high-speed cruiser, the Astoria (above), when it passed preliminary tests off Puget Sound, Wash., where it was built. The Astoria cost $11,951,000, and is within the 10,000-ton treaty limit. Aluminum and stainless steel plates are welded instead of riveted. The armament includes nine 8-inch guns, eight 5-inch guns, two triple torpedo tubes and four seaplanes.

Year-Old Baby Beaten; Brother, Aged 23, Held

Accused of beating and abusing his 1-year-old brother, Edward Jackson, colored, 23, of the first block of Decatur street northeast, was arrested yesterday on charges of cruelty to children.

He will be held pending outcome of the child's injuries, police said. The brother, Calvin Jackson, beaten and bruised, was reported in a serious condition at Freedmen's Hospital. The youngster, police said, was injured following a family argument.

To Entertain War Vets.

Vancouver, B. C. (U.P.).—The 1934 convention of the Army and Navy Veterans in Canada will be held here during September.

Sun Spots May Increase Rain

Astronomers Also Predict Wide Destruction of Insect Pests.

Winnipeg (U.P.).—Wholesale destruction of insects and spectacular atmospheric disturbances during the next few years are predicted by amateur astronomers here. They base their prediction on the behavior of sun spots.

Growing in size and intensity, the spots are being studied carefully by the astronomers. They are approaching what is known as a maximum sun spot period, and as they grow larger they will begin to bring troubles and blessings in their wake, the astronomers claim.

The maximum period will be in 1938 or 1939, according to A. B. Megget, of Deer Lodge, one of the astronomers participating in the study. During the years leading up to that period, he says, the world may expect, among other things, a great increase in rainfalls, growing atmospheric disturbances and disruption of radio reception and telegraphic communication and wholesale destruction of insects, including grasshoppers.

The sun spot period comes every 11 years, Megget explains, and records kept since 1750 show that it has great influence on conditions on the earth. There are marked changes in the amount of sunlight, magnetic conditions, temperature, rainfall and atmospheric transparency, affecting all forms of life.

Co-Ed Never Tasted Meat.

Springfield, Mo. (U.P.). — Florence Anschutz, 17, freshman at Drury College, never has tasted a morsel of meat in her life. She enjoys perfect health and attributes it to the fact that she never has eaten meat.

ONE OF THE WORLD'S REALLY FINE TEAS
WILKINS TEA

NAtional 4200
is the new Telephone Number of The Washington Post

WOODWARD & LOTHROP
10TH 11TH F AND G STREETS PHONE DISTRICT 5300

It is the open season for Sandals

1. Bow-sandal in black patent leather—change the bows to match your frocks $6.95
2. Bantango, in bright Mexican colors, all white or brown and white $4
3. White Pique, to wear with your lovely afternoon frocks $10.50
4. Cotton checks fashion another smart brown-and-white sandal oxford $7.95
5. Very open-toe sandal in braided white, gold and silver $6.95
6. Satin strip-sandal—white to be dyed, or black $8.75
7. Cotton checks again in a T-strap sandal—blue and white $7.95
8. String-mesh, in a smart oxford-cut-sandal—white, or black and white $10.50
9. Classic brown and white in a sports sandal-oxford, with "port-hole" perforations $7.95
10. Braided open-toe sandal-oxford in white only ... $6.95

Sketched above
—on figure; a service-calf sandal in white with pastel dots—or brown with orange . $6.95

Sketched below
—on figure; satin dancing sandal set with "jewelled-mirrors"—ruby-red, black or white $10.50

WOMEN'S SHOES, THIRD FLOOR

WOODWARD & LOTHROP
10TH 11TH F AND G STREETS PHONE DISTRICT 5300

Women love the sheer flattery of these lovely

Printed Negligees

$5.95

You really have to feel the cool, petal-like smoothness of the fabric (a lovely synthetic thing)—and see the exquisite colorings of the flower-patterns. There are capes, ruffles, unusual sleeves—one with a ruffle around the bottom—and each one has a soft sash of the fabric. We think them unusually attractive at the price.

NEGLIGEES, THIRD FLOOR

Specially Purchased—

Sprightly Cotton Frocks

Misses' sizes—14 to 20

—dimities, soft muslins—(a few striped linens, too)—gay, unusual prints—the sort of fabrics you almost never find at such a low price—ordinarily they would be $10.95 and $13.95. We scarcely need urge an early selection. You will probably want several.

$6.95

MISSES' DRESSES, THIRD FLOOR

Va. Elections Find Laggard Vote Interest

Observers Expect Little Activity in Fall Balloting.

By J. K. Irving, Jr.

Lynchburg, Va., June 17.—If municipal elections are to be considered an index to what action may be expected in the Congressional primary and the final election in November, Virginia has before her one of the dullest summers, politically speaking, that history ever recorded.

Probably never before have cities named their officials by so small a quota of the population as last Tuesday. A mere handful of Democrats tossed in ballots, for the most part unmarked, because they contained only the names of those previously chosen by convention or primary to fill councilmanic positions. Except here and there, results were determined by a straight count in a few minutes.

In spots, Socialist candidates ran apparently for the purpose of letting the people know that their organization still existed. The Republicans, who must furnish whatever action there will be in the general election, seemed content to allow the opposition slates to go through.

Figures indicate that every ballot took $1 from the exchequer. Lynchburg, with a population in excess of 40,000, cast less than 300 votes. Charlottesville, with 15,000 residents counted about 100 votes.

To those who labored in the days when "politics was politics," the somnolence of the citizens was apalling. There was the excitement, the riots, the recounts and the repercussions. The Donnybrook feature of Virginia referenda seems to have passed forever along with many another dear tradition.

To the old-timers, whose real happiness lies in memories of the past, election day last Tuesday was marked as the first under the novel scheme of liquor control. In considering the event, they discovered an amusing if not important moral retrogression. When there were bars on every corner and at nearly every crossroads, no alcoholic liquors were sold on election day. It was observed strictly because the liquor interests were deeply in politics and would run no risk of having precincts thrown out on account of irregularities. Beer and wine were sold in the saloons only, so the lid was rivited down. Workers who had provided jugs for the purpose of quickening the patriotism of lagging suffragists remained well hidden from the actual line of battle.

During Tuesday, while State liquor stores were closed in accordance with the act, the sundry dispensers of wine and beer were open for business. The bootlegger, who hitherto has made himself scarce on election day, was much in evidence though his business in "slick" pints was lean and diappointing.

Maybe this swinging beyond the deadlines of former times is evidence of the new liberalism. Whatever it may be, a clear difference is shown between the "wide-openness" that was and the leniency of control at a time when tradition has demanded unequivocal enforcement.

Ashland Planners Name New Aids

Ashland, Va., June 17 (Spl.).—Several members of the Ashland Planning Commission were named yesterday with Mayor Shepherd serving in an advisory capacity.

The advisory committee includes Mrs. A. J. Ellis, president of the Ashland Garden Club; Mrs. J. M. Cox, president of the Ashland Woman's Club; Mrs. M. W. Rochelle, president of the Ashland Civic League; Miss Lilly Rice, president of the Hanover County Chapter of United Daughters of the Confederacy; Mrs. James Harris, of the Association for Preservation of Virginia Antiquities; B. P. Loving, president of the Ashland Kiwanis Club; L. P. Hartsook, clerk of the town council; Herbert Bumpass, of the street committee of the council, and J. N. Luck, of the grounds and buildings committee.

New Virginia Bill To Kill Fee System

Richmond, June 17 (AP).—Virginia's new compensation bill which puts approximately 1,500 local officials on a salary instead of a fee basis, goes into effect Tuesday and the next morning a three-man commission begins its task of fixing the future pay checks of a host of officials.

Authored by Attorney General A. P. Staples, then a senator, the bill provides that Commonwealth's attorneys, treasurers and commissioners of revenue, as well as their deputies and assistants be paid on a fixed salary instead of the fee basis which has endured since the days when Virginia was a colony of the British crown.

200 Expected At Synod Meet

Staunton Will Be Host to State Meeting of Lutherans.

Staunton, Va., June 17 (Spl.).—In the neighborhood of 200 delegates and visitors are expected to attend the annual State convention of the Luther League of the Synod of Virginia, which convenes here in Christ Church Tuesday evening.

The synod's area embraces not only Lutheran parishes in this State, but in small adjacent sections of West Virginia and eastern Tennessee. The convention was held here nine years ago.

Clifford Bowman, of Salem, Va., is president of the synodical league. Miss Frances Waide, president of the league in Christ Lutheran Church, is in charge of local arrangements.

Wilson College Honors Miss Grace Abbott

Miss Grace Abbott, left, above, recently resigned chief of the Children's Bureau of the U. S. Department of Labor, Washington, received the degree of doctor of laws at the sixty-fourth commencement at Wilson College, Chambersburg, Pa., last week. Miss Abbott was the commencement speaker. Dr. E. D. Warfield, president of Wilson, is shown in center, and at right is Mrs. Elsie Singmaster Lewars, Gettysburg, Pa., noted authoress, who received the degree of doctor of literature.

Textile Strike Injunction Test Planned Today

Plant at Martinsburg to Resume Work With Nonunion Labor.

Martinsburg, W. Va., June 17 (Spl.).—A test of the injunction granted Berkeley Woolen Co. here Thursday by Judge D. H. Rodgers, against a local textile union and 88 members, restraining them from any interference with operation of the mill, is to be made tomorrow when the company attempts to resume work with those employes who have indicated they desire to continue.

How many workers will report, and whether there will be enough to operate the plant, remains to be seen, the management said.

No violence was anticipated. In an official statement yesterday by the strikers, who have been out since Wednesday and whose picket lines have resulted in a complete shutdown of the mill, they said "We do not approve of any violence—it is not our intention to ignore the law. Law ad order must prevail. But we can not refrain from the statement that the Berkeley Company is running true to form. They are out of step with progressive conditions. There is but one way this strike can be called off. Injunctions will not do it. Until the Berkeley Company will meet and bargain with our chosen representatives and bargain collectively, they will remain on the unfair list."

The company, in a statement denied the workers charges of discrimination against union workers i the plant, and insistence upon the "stretch-out" system of loom operation. The company cited code correspondence in approving its present operation system.

Baldwin College Paper Honored

Staunton, Va., June 17 (Spl.).—Information has just come from the National Scholastic Press Association that the Mary Baldwin College weekly newspaper, Campus Comments, has been given first honor rating this year.

The paper was edited by Miss Emily Timberlake, of Staunton; while Miss Helen Miller, of New Hope, was business manager, and Miss Helen Waide, also of this city, was managing editor.

Other local girls on the staff included Misses Julia Gooch, feature editor; Ann Bradford, assistant society editor; Katherine Warden, assistant feature editor; Doris Coville and Mary Opie, reporters; Thelma Hulvey, typist.

Winchester Student Wins Legion Award

Winchester, Va., June 17 (Spl.). Earl Lake, member of the 1934 Handley High School graduating class, has been awarded the American Legion medal for good character and scholarship. The medal was given by Robert Y. Conrad Post.

Other members of the institution who have won medals since they were instituted in 1925 include Howard Shockey, Leo Cather, Luther Greene, John L. Glaize, James March, Harry Hammond, Andrew Babb, Godfrey Prelip and Kenneth Robinson.

Mad Dog Attacks 4 at Cumberland

Rabies Treatment Given Victims After Check.

Cumberland, Md., June 17 (Spl.). Four local residents are undergoing treatment for rabies, after being bitten by a mad dog last week.

The dog was killed by its owner. County health authorities had the canine's brain sent to Baltimore for analysis, which revealed the animal had rabies, according to Dr. Joseph P. Franklin.

Several other persons, it was reported, were bitten during the last few days, but in all cases an investigation has been made by the health authorities and the dogs killed.

Orange Plans Huge Pageant September 25

Celebration to Include Historical Features for Old-Timers.

Orange, Va., June 17 (AP).—A gigantic bicentennial celebration and pageant is planned here for September 25-28 in observance of Orange County's 200th birthday.

D. N. Davidson, supervisor of Orange County schools, today announced the appointment of Col. Charles D. Winn, U. S. A., retired, as executive secretary for the pageant.

The celebration will memorialize the birth of the county, which in its original form stretched through what now is the United States to the "unknown sea."

Col. Winn is a graduate of V. M. I., class of 1893, and is a native of Winchester, Ky., his forebears having been born in Orange. He saw service in the Spanish War, and in the World War.

He will have charge of all contacts with descendants of the original settlers of the county invited to participate in the celebration.

Plans also call for a monster homecoming.

Among the historical subjects considered for interpretation are the founding of the German colony at Germanna, operation of the first iron foundry, the secret meeting between Pastor Leyland and James Madison, the ride of Spottswood's knights of the Golden Horseshoe, historical incidents of the War between the States, and others.

Methodist Church Union Advocated

Plea for Merger Made at Maryland Convention.

Westminster, Md., June 17 (AP). The desire for union of the various Methodist Churches was expressed at the convention of the Maryland annual conference of the Methodist Protestant Church here yesterday.

Dr. A. W. Ward, president of Western Maryland College, where the convention is being held, said: "The time has come for a united Methodism of the Methodist Episcopal, the Methodist Episcopal South and the Methodist Protestant Churches."

His statement was made in response to greetings from the Baltimore Conference of the Methodist Episcopal Church by the Rev. C. G. Robinson, of Westminster.

200 Register For Virginia V. F. W. Camp

Meetings, Welcome Talks and Parades Are Scheduled Today.

Charlottesville, Va., June 17 (Spl.).—Distinguished guests of the John C. Culin Post, No. 1827, Veterans of Foreign Wars, for the twelfth annual encampment of the Department of Virginia, opening here today, include C. R. Christie, of Seattle, junior vice commander in chief of the National organization; Edwin S. Bettleheim, attorney general for the Military Order of the World War; George K. Brobeck, National legislative representative; Charles E. Weichardt, of the National Naval Liason office; Raymond W. Maxie, veterans' placement representative for Virginia and Col. E. W. Jordan, head of the State Veterans Bureau.

More than 200 veterans registered today at the Monticello Hotel, convention headquarters. Most of the day was taken up with sightseeing trips to Monticello, Ash Lawn, the University of Virginia and other historic points. This afternoon the vistors attended the baseball game at Athletic Park between the Charlottesville team and the Woodstock Club, of the Valley League.

Memorial services were held at 7:30 p. m. today in the First Baptist Church, conducted by the Department chaplain, the Rev. C. F. Whitmore, of Covington, and officers of the Ladies Auxiliary, of which Mrs. Ruth L. Gardner, of Harrisonburg, is president. This was followed by a joint department council meeting of comrades and auxiliary at 9:30 o'clock. At 12:05 a midnight show was given at the city armory, sponsored by the Portsmouth auxiliary.

A joint meeting of the department and ladies' auxiliary will be held at 10 a. m. tomorrow, with John G. B. Crenshaw, commander of the local post, presiding. Following the induction of the department commander, George L. Dovel, of Harrisonburg, the visitors will be formally welcomed to the city by Mayor Fred W. Twyman. The response will be by Maj. James Sipolski, of Lexington.

The address of welcome to the Ladies Auxiliary will be made by Judge J. Callan Brooks, of this city, and the response will be by the department president, Mrs. Ruth L. Gardner, of Harrisonburg.

Following the annual report to Veterans of Foreign Wars by Col. E. W. Jordan, of Richmond, will come the introduction of hostesses for the encampment by Ernest L. Duff, senior vice commander of the local post.

During the recess for lunch, a photograph will be taken of members of the encampment and Ladies Auxiliary, and at 1 p. m. the first business meetings will be held. Adjournment will be in time for the annual parade, which will get under way at 3 p. m.

Intense rivalry has developed between the musical units of the various posts for the State loving cup to be awarded to the drum and bugle corps giving the best performance in the drill, to be held in the armory after the parade. The crack Newport News corps, holder of the cup for the past two years, will try to gain permanent possession by winning first honors for a third consecutive year.

Another cup to be presented by the local post will go to the best appearing unit in the parade, which will include delegations from Norfolk, Portsmouth, Newport News, Richmond, Roanoke, Martinsville, Hopewell, Petersburg, Danville, Lynchburg, Lexington, Clifton Forge, Staunton, Harrisonburg, Winchester and Alexandria.

C. R. Christie, of Seattle, junior vice commander in chief of the National organization, will be the principal speaker at the annual banquet tomorrow night, with E. R. Duff as master of ceremonies. The toastmaster will be Capt. J. B. Frazier, of Keswick, U. S. N., retired.

Mrs. Foster's Funeral Today at Martinsburg

Martinsburg, W. Va., June 17 (Spl.).—Funeral services will be conducted here tomorrow afternoon for Mrs. M. J. Foster, 52, who died suddenly yesterday from a heart attack.

Surviving, besides here husband, are a daughter, Mrs. Isabelle Grove, and a son, Harold Foster, both of Baltimore; three sisters, Mrs. Louise Carmack, of Washington; Mrs. E. J. Compton, of Riverton, and Mrs. Sylvia Sowers, of Virginia; and three brothers, Lee J. Mauch, of Martinsburg, and Edgar and Estern Mauch, of Riverton.

Rabbits, Oysters Not Alike, So Candidate Would Divide Job

Baltimore, June 17 (Spl.).—Rabbits and oysters have few traits in common.

Take the word of Harry W. Nice, Republican candidate for the gubernatorial nomination. In a talk before the Maryland Sportsmen's Club here, Mr. Nice declared he believed the State's conservation activities should be divided into two departments, one for control of the water resources of the Chesapeake Bay and its tributaries and the other for control of game and fresh-water fish. He cited the rabbit-oyster data in support of his view.

"The act which created the conservation department provides that its head shall be 'specially informed, as far as practicable,' on the subject of oysters, clams, fish, crabs, terrapin, wild fowl, birds, game and fur-bearing animals," Mr. Nice said.

"The words 'as far as practicable' indicate a commendable prudence on the part of the draftsman, for what reason is there to believe that a person specially qualified to deal with the subject of oysters is similarly qualified to deal with the subject of rabbits?

"The oyster is of a sluggish and morose disposition; the rabbit is cheerful and lively. So a commissioner might patiently wait for the oyster to make the next move, and all the time the rabbit would be several jumps ahead of him."

Consequently, Mr. Nice said, he believes the present conservation department should be split into two units. Mr. Nice pointed out he did not want to add more job-holders to the State pay roll—but, well, after all, rabbits and oysters have few traits in common.

All-Democratic Regime Begins In Frederick

Mayor Culler, Aldermen Will Take Office Today.

Frederick, Md., June 17 (Spl.).—Marking the end of a three-year "nonpartisan" administration, the new Democratic city regime, elected Tuesday, will be inducted into office tomorrow.

It will be the first time in 12 years that every official of the municipal government will be of one party and likewise will mark the fourth term of Mayor Lloyd C. Culler, who was elected three times in succession, but was defeated three years ago by an opponent whom he defeated this year.

Mayor Culler's only campaign issue was a promise to reduce the water rents. Asked if he intended to put his plan for reduction into immediate operation, he replied, "that was practically my issue and I will make a statement very soon." Asked if he thought reducing water rents would have any effect on the tax rate, now 85 cents on $100, he replied that he could not see why it should.

"It all depends on the current work we have to do," he said.

During the present administration the tax rate was reduced to its present low figure.

Appointments Waited.

Interest centers on the mayor's appointments, which will be announced at the organization meeting of the new officials tomorrow morning. His greenbag will contain the names of the new chief of police, seventeen patrolmen, street superintendent, superintendent of water works, police desk sergeant, city attorney, city engineer and assistant, city bacteriologist, health board, clerk to the Board of Aldermen, city lineman, engineer at light plant and other minor appointments. About 200 applications, it is said, have been made for the 17 places on the police force and a number of persons are seeking most of the other positions. With the exception of the police department and superintendent of water works, practically all of the present officials are Democrats, due to a compromise made by Mayor Munshower, Republican, and the three Democratic members of the Board of Aldermen, who held the balance of power in the confirmation of the appointments.

The aldermen will organize by electing a new president to succeed August T. Brust, who failed to obtain renomination. The names of Herbert S. Schneider, who led the aldermanic ticket, and G. William Shipley, who was returned to office after an absence of three years, are mentioned for the place.

The election supervisors canvass of the official vote follows: Mayor, Culler, Democrat, 2,459; Munshower, Republican, 2,106; city register and tax collector, Eichelberger, Democrat, 2,761; Nicodemus, Republican, 1,637; aldermen, Democrats, Schroeder, 2,512; Grove, 2,437; Shipley, 2,412; Kolb, 2,386; Butcher, 2,284; Republicans, Oden, 2,254; Bowers, 2,075; Doub, 1,075; Roderick, 1,682, and Hiteshew, 1,526.

Rural Women Start Classes Tomorrow

Frederick, Md., June 17 (Spl.). Thirty-three women, members of the Federation of Rural Woman's Clubs will represent Frederick County in the twelfth annual rural woman's short course at the University of Maryland, College Park, which opens tomorrow.

Of the group, seven are attending for the first time.

Classes in foods, nutrition, home management, health, recreation, child care, music appreciation, parliamentary law, public speaking, landscape gardening, poultry and roadside and home markets will be offered. Tuesday night a reception will be given by Dr. A. R. Pearson, president of the university. Certificates will be awarded Friday.

Heart Attack Kills Driver

Relatives Are Unhurt as Banker's Automobile Strikes Pole.

Westminster, Md., June 17 (Spl.). Stricken as he was driving his car here, Henry Klee, 60, a director of the Farmers and Mechanics National Bank, died almost instantly from a heart attack last night.

Occupants of the car, including Mr. Klee's sisters-in-law, Mrs. Jennie Klee and Mrs. Annie Klee, and Mrs. Margaret McCauley, a nurse living at the Klee home, were uninjured when the car struck a telegraph pole.

Mr. Klee was well known throughout Carroll County, was a member of the Democratic State central committee and owner of a large farm, orchard and mill properties.

A son of the late John and Mary Klee, he is survived by two brothers, Charles Klee, Westminster postmaster, and George Klee, of Westminster, and two sisters, Mrs. K. E. Green, Mechanicsville, and Mrs. Walter Grumbine, Westminster. Funeral services will be held Wednesday at 2 p. m. from his home at Mechanicsville with the Rev. C. K. McCaslin, pastor of the Methodist Protestant Church, Belair, officiating. Interment will be in Westminster Cemetery.

Monument to Be Unveiled.

Richmond, June 17 (AP).—A monument to Confederate soldiers buried in Matoaca Cemetery, Chesterfield County, will be dedicated at exercises to be held June 24. Judge Edwin P. Cox, of Chesterfield County Circuit Court, will be the chief speaker. The program is being arranged by Chesterfield Chapter, United Daughters of the Confederacy.

The Latest Trailer Cannons

Not only are horses going to pull cannons, but trucks and automobiles will also, this summer at National Guard training camps. Above is a small-bore Army cannon mounted on its carriage equipped with pneumatic tires being given a final going over at Fredericksburg prior to going with the soldier boys to their summer training camp.

Farm Sessions To Open Today At Blacksburg

900 Agricultural Pupils Expected to Attend Convention.

Blacksburg, Va., June 17 (AP).—The ninth annual State convention of the Future Farmers of America will open here tomorrow with a greater attendance and more judging teams and track meet entrants than ever before.

More than 900 agricultural high school boys are expected to attend with 180 chapters to be officially represented in the business sessions.

A total of 208 teams of three each are entered in four judging contests in crop, poultry, dairy and live stock.

A preliminary track meet will be held Tuesday afternoon followed by the interdistrict baseball series and swimming.

The finals in the State public speaking contest will be held Tuesday night, and officers will be nominated.

The judging will be continued Wednesday, and Dr. Julian A. Burruss, president of Virginia Polytechnic Institute will speak Wednesday night.

Final judging will be Thursday morning, followed by the president's annual address, by Ross Minton, of Smithfield. The track meet finals will be held Thursday afternoon. In the final session of the convention, Thursday night, officers will be inducted, judging and track awards will be made, and the session will be concluded by the election and elevation of those winning "State Farmer" honors.

The State organization numbers 4,784 members.

Handley to Enter Contests.

Winchester, Va., June 17 (Spl.).—The Handley High School Cadet Band of 38 pieces, judging teams for live stock and an athletic team from the school will leave here tomorrow for Blacksburg, Va., where they will participate in the annual Future Farmers of America contests at Virginia Polytechnic Institute.

The band will be under the direction of Prof. W. H. McIlwee. W. R. Legge, agricultural instructor at Handley, has charge of the judging teams, which include Thurston Clevenger, Hunter Bayliss, Thomas Rosenberger, Rudolph Crisman, Earl Cather, Ray Cather, Claude Smalts, Huyett Light and Carl Garber. The athletic team is composed of Rudolph Crisman, Thurston Clevenger, Earl Garber and Thomas Rosenberger.

Hanover Group to Attend.

Atlee, Va., June 17 (Spl.).—Representatives for Hanover County at the Future Farmers of America convention to open tomorrow at the Virginia Polytechnic Institute are preparing for the judging and athletic contests under Harvey D. Seal, agricultural instructor of Atlee High School.

Donald Timberlake, of the Atlee chapter, will represent the county in the contest for the State Planter Degree, highest honor conferred by the State organization. Timberlake, who was graduated from Atlee High this spring, is treasurer of the newly organized F. F. A. federation comprising chapters in Cumberland, Powhatan, Henrico and Hanover Counties.

Radcliffe Set For Campaign; To File Today

Candidate for Governor Nomination Opens Headquarters.

Baltimore, June 17 (Spl.).—George L. Radcliffe, candidate for the Democratic nomination for Governor of Maryland, will file his papers of candidacy with the Secretary of State at Annapolis tomorrow.

The campaign headquarters have been opened in the Fidelity Building, where Mr. Radcliffe's offices as regional public works administrator are located. He is the first of the Democratic aspirants for the governorship to open headquarters.

An air of confidence was evident at the Radcliffe headquarters, with sponsors of the PWA director claiming to have "in the bag" at least 45 votes in the State nominating convention. A majority of 75 votes is necessary to nominate a party candidate.

The counties claimed by the Radcliffe forces include the nine on the Eastern Shore, of which Mr. Radcliffe is a native, and the counties of St. Marys, Calvert and Harford. The Eastren Shore counties have 34 votes in the convention, St. Marys and Calvert have 3 each, and Harford has 5.

So far, none of the places on the Radcliffe ticket except that of Governor has been filled. It is reported that the choice for State comptroller will be State Senator Dudley G. Roe, of Queen Annes County, and the Radcliffe forces hope that State's Attorney Herbert R. O'Conor, of Baltimore, will decide to run for attorney general on the ticket. Thus far, Mr. O'Conor has maintained silence and there are reports that he may decide to run for the Democratic nomination for Governor, thus raising the number of entries to five.

The Senate candidacy on the Radcliffe ticket will be left open, for a time at least, in the hope that Gov. Ritchie might decide to forego his fifth-term aspirations and run for the Senate. Thus far, however, the Governor has insisted repeatedly that he would not run for the Senate on anybody's ticket. His failure to file his gubernatorial candidacy, however, has occasioned much speculation.

Mr. Radcliffe's campaign will open officially tomorrow night when he speaks at Elkton. On the same program will be Senator Millard E. Tydings, who is credited with being the original sponsor of Mr. Radcliffe's candidacy.

State's Attorney O'Conor will speak in Elkton the same night, but it is not believed there is any political connection in the two visits. Mr. O'Conor said he had made the appointment to speak in Elkton long before Mr. Radcliffe became a candidate for Governor.

Pig Pens Prohibited By Waynesboro, Pa.

Waynesboro, Pa., June 17 (Spl.). The odors emanating from pig stys in Waynesboro will be no more. By an ordinance published yesterday, the borough council prohibits the raising of swine within the confines of the borough or within 300 feet of any residence.

Residents for several years have frequently complained to the council of the unpleasant odors, especially in hot weather. Health authorities regarded the pens as a menace.

Virginia Vocational Test Made

Results of Danville Experiment to Be Submitted to Educational Board at Richmond; Instructor Insists Success Is Unquestioned.

Danville, Va., June 17 (Spl.).—An experiment in vocational training, authorized by the State board of education, was brought to a conclusion here this week-end and the results of it have been submitted to the State board of education in Richmond, which will determine before September whether the experiment justifies carrying out the plan generally in Virginia.

Financed jointly by the Government and the State the special classes in vocational training was organized to adapt high school boys to social conditions created by the depression after graduation.

George E. Hunt, of Richmond, instructor, claims the experiment is a success, an opinion shared by G. L. H. Johnson, superintendent of schools.

Out of 67 boys enrolled in the class last fall 75 per cent of those qualified have been given paying jobs, through the cooperation of local industry and commerce.

The cultural side of education was abandoned during the experiment and members of the class devoted themselves to a practical application of their learning to the new age. There were no textbooks. The human experiences of the boys were taken up and discussed.

Mr. Hunt says that he found a bad psychology among the students at first. They had emerged from high school with their diplomas expecting to find employment immediately, but found an overcrowded labor market with many competent adults given preference.

The result of these disillusionments, Hunt said, created a serious mental effect on some of the boys who had a bad attitude toward government and their social surroundings.

Dr. B. H. Van Oot, State superintendent of trade and industrial training, conceived the idea of the special vocational class and is studying a detailed report made by Mr. Hunt.

Many Changes In Virginia Law On Tomorrow

Drunk Driving, Divorces, Kidnaping Measures on Long List.

Richmond, June 17 (Spl.).—The great mass of legislation enacted by the 1934 General Assembly becomes effective Tuesday morning, and to the statutes have been added a large number of measures of far-reaching importance.

Many new laws enacted by this year's Assembly already are in effect as emergency measures. Those which did not bear the emergency clause are effective Tuesday, 90 days after adjournment of the session.

One of the most far-reaching of the new laws provides for mandatory establishment of trial justices in all counties. They will go into office July 1, and already the selections of those who are to fill these offices have been made tentatively in many counties.

Drunken Drivers Hit.

The drastic law against drunken drivers, which was intended as an emergency measure, but which became a 90-day statute because of the omission of the phrase "an emergency existing" becomes effective Tuesday. A number of persons convicted erroneously under this new law have been released from jail in various parts of the State.

The amended charter of South Norfolk, which created something of a furore in the last hours of the session because of a veto by Gov. Peery and immediate action by both Houses of the Assembly in overriding his veto, becomes effective in the general mass of 90-day legislation.

Nearly a score of bills affecting courts, but consisting in the main of technical charges, some of them applying specifically to Norfolk courts, are about to become effective.

New Kidnap Law.

There has been on the statute books for years a law providing the death penalty for kidnaping for ransom, but the law was amended by the last Assembly to add a penalty of 1 to 20 years' imprisonment for attempt to kidnap for ransom.

Several minor amendments to the Portsmouth City charter are in the list.

An amendment to the divorce law provides that two years' desertion may be grounds for divorce.

A series of bills abolishing all special counsel in the several State departments and placing legal work under the attorney general's office, is in the new batch.

A law drafted by former State Senator Staples, now the attorney general, is designed to restrict the sale or possession of machine guns.

Washington County Wheat Crop Drops

Hagerstown, Md., June 17 (Spl.). Washington County's wheat crop was estimated at between 750,000 and 800,000 bushels in the May survey of J. A. Miller, crop reporter for the U. S. Department of Agriculture.

Mr. Miller said the crop was about 75 per cent of normal, which is considered good, when the damage caused by the February sub-zero weather, which froze the wheat badly, is taken into consideration. The crop this year should be about 10 per cent larger than last year's because the heads are filling out much better than last year's.

The county's normal crop is around 1,000,000 bushels.

CCC Will Sign Up 100,000 in July

More than 100,000 young men, war veterans and experienced woodsmen will be selected this month for enrollment in the Civilian Conservation Corps in July, Robert Fechner, director of emergency conservation work, announced yesterday.

The enrollment will bring the strength of the CCC to 303,000.

At the same time, the Veterans' Affairs Administration announced there will be vacancies for 11,000 veterans on July 1. Approximately 8,000 men are leaving the corps each month to accept outside employment or because of the rule limiting enlistments to one year.

Courtesy Week Begins July 1

Maryland Hopes to Cut Traffic Accidents During Period.

Baltimore, June 17 (Spl.).—Courtesy Week for Maryland motorists will start July 1, it was announced today by Auto Commissioner E. Austin Baughman.

The week, devoted to a campaign to reduce motor accidents, will give Maryland drivers an opportunity to show how well they can obey the traffic laws.

As in previous years, the week has been selected to include the Fourth of July, when roads are crowded and hazards are greater.

"A sane July 4, nowadays, really means a holiday without injury and death caused by motor vehicles," Col. Baughman said. "If the man or woman at the wheel will act with a decent regard for rights of others, there will be no regrets."

Courtesy Week was inaugurated in 1932. Only six fatal accidents were reported in the State during the first week the experiment was tried. Four of the cars involved in these six fatal crashes were from out of the State, Col. Baughman said. Last year the results of Courtesy Week were even better, with still fewer accidents of all types.

Polish Miners Buying Farms With Savings

Immigrants Prefer Sunshine to Underground Work, but Lack Cash.

Wilkes-Barre, Pa. (U.P.).—From the semidarkness of the Pennsylvania coal mines to the peaceful sunbaked farming lands there is an ever-increasing exodus of the sons of Poland.

Newly repainted mail boxes in the rural districts disclose, on close inspection, the departure of "Farmer Brown" and "Farmer Jones" for the city, and on the boxes appear names like "Geretsky" and "Kuzma."

The Poles, commonly thought of as typical coal miners, entered the anthracite shafts when they immigrated to America not from choice but from necessity.

They stifled their inherent love for farming when they came to America. They lacked resources to engage in farming at that time, but now many of them are able to buy farms.

The earliest invasions of the countryside by the Polish-Americans were met with resentment generally. Their dancing of the lively mazurka and krakowiak on Saturday afternoons aroused criticism from the native farmers of the neighborhood. Other activities of the folk from the land of Paderewski were viewed with disfavor.

Military service of the sons of the Polish farmers during the World War removed much of the resentment. The farmers' children have intermarried with natives, embraced educational opportunities, entered business and professional fields, and secured more prestige for the Polish folk.

Chamber to Fight For Job District

Fredericksburg, Va., June 17 (Spl.).—A meeting of the Chamber of Commerce board of directors has been called for 11 a. m. tomorrow by Benjamin T. Pitts, president, to consider the organization's action in a move to prevent the elimination of National Reemployment Service District 3, with headquarters here.

Abolition of District 3 and division of its nine counties between District 1, with offices at Alexandria, and District 6, with headquarters at Newport News, was announced Thursday in a letter from Frank E. Cavedo, State director of reemployment, to E. W. Koontz, director of the headquarters here. The proposed change was set for the coming Thursday.

It is planned for a large delegation of chamber directors and local business men to go to Richmond and try to prevent the dissolution of the district by direct intervention with Mr. Cavedo or through Congressional representatives.

Two Women Quit Methodist Board

Staunton, Va., July 17 (Spl.).—At a meeting of the executive committee of the Board of Christian Education of the Baltimore Conference, Methodist Episcopal Church South, in Central Church here, the resignations of Miss Etta Mai Russell, extension secretary and superintendent of the children's division, and Miss Griffin, member of the board's staff, were accepted yesterday.

Both are leaving their work next month to accept other positions, Miss Russel terminating her relationship with the board on July 12. She has been in the service of the Baltimore Conference for ten years and, in appreciation of her services, the committee voted her a salary bonus.

These two resignations leave the office staff, which has headquarters in Front Royal, Va., composed of a single member, the Rev. Dr. Homer H. Sherman, executive secretary of the board, until conference meets in the fall.

Radio Fan Dies Of Heart Attack

Mount Savage, Md., June 17 (Spl.).—Funeral services for Michael Murray, 66, who died of a heart attack while listening to his radio, will be held tomorrow morning with a requiem high mass in St. Patrick's Catholic Church. Interment will be in the church cemetery.

Until his retirement two years ago, he was employed as a foreman at the Cumberland & Pennsylvania Railroad Co. shops here. He spent 47 years in the service of that company, and for the last year has been in charge of local relief work. He was a fourth degree member of the Holy Name Society of St. Patrick's Catholic Church.

Besides his widow, Mrs. Catherine Cunningham Murray, one son, Edward J. Murray, manager of the Commercial Investment Trust Corporation, Cumberland, and a daughter, Miss Mary Murray, history teacher at Allegany High School, of Cumberland, both of whom resided at home, survive.

Man Is Burned As Auto Ignites

Charles Town, W. Va., June 17 (Spl.).—John T. O'Brien, of Baltimore, was seriously burned about the body today when a car driven by a Mr. Cohen, associated with Century Drive It Yourself, Inc., Baltimore, and John Kern, Baltimore, as the other occupant, caught fire outside of Charles Town today.

Cohen and Kern, who were riding in the front seat, managed to get out of the flaming car, while O'Brien, riding on the rear seat, was unable to do so. The injured man was rushed to the Charles Town General Hospital, where his condition was regarded as serious.

The men were en route from Baltimore to Charles Town to attend the Shenandoah Jockey Club races.

The Federal Diary

By Morgan Baker
Patent applied for

Harris & Ewing Photo.

One of Ohio's best stenographers has just joined the staff of Bureau of Stenography, Interstate Commerce Commission. Miss Martha G. Koch, from Tiffin, won a trophy in a typing contest while attending an Ohio business university.

MEMBERSHIP in the Hospital Guild of Federal Employe Union No. 2, NFFE, will be offered during the month of July to Federal Employes in the 16 departments and agencies where this oldest Federal Employes, organization maintains branches. The action is taken at this time to permit the Bureau of Standards employes to share in this exclusive feature of NFFE membership.

BAKER.

Membership in the Hospital Guilds usually can be obtained during only one month of the year and many NFFE members are expected to take advantage of this extra period for joining. For the first time the Standards Local of the NFFE, No. 260 offer hospitalization for a minimum charge.

Four weeks' hospitalization is offered to members of Local No. 2, if not suffering from some chronic disease.

Officers of the Hospital Guild of Local No. 2, organized in February, 1932, are: O. B. Bowman, General Audit Division, General Accounting Office, president; Mrs. M. Dorothy Dick, Geological Survey, Interior, vice president; Albert M. Reising, Office of the Secretary of Interior, secretary, and Henry G. Nolda, Collections and Loans Division, Veterans Administration, treasurer. Nolda is secretary-treasurer of Local No. 2 and can be reached at its headquarters, Suite 604, 710 Fourteenth street northwest, after 4:30 p. m. daily.

The executive committee of No. 2's Guild are Miss Minnie M. Mackey, Home Economics Bureau, Agriculture; Rupert H. Margeson, Post Office Division, General Accounting Office, and Harold Keenan, Bureau of Foreign and Domestic Commerce, Commerce.

Other units of the National Federation of Federal Employes in Washington maintaining hospital guilds for the benefit of their members are:

Local No. 105, Women's Union, Bureau of Engraving and Printing, No. 262, Treasury Department; No. 261, War Department, and No. 372, Adjutant General's Office, War Department. The latter two operate a guild jointly.

The oldest guild is that of Local No. 105, of the "Bureau." The ladies there first organized for hospitalization over seven years ago. Miss Belle Trouland, Numbering Division, president of the local, is chairman of the executive committee supervising the work of the several hospital guilds of the NFFE here.

Soil Erosion Service employes today will begin work in their new quarters at 6140 New Interstate Commerce Building. The service moved from the Winder Building Friday and Saturday.

Patent Office Graduations.

Examiners at Patent Office who have received their LL. B. degrees at recent commencements include Robert Alpher, Lawrence W. Brugman, Alexander J. Etienne, Carl W. Fox, Harry Glenser, Thomas J. Hickey, Chester L. Justus, Louis J. Lenny, Charles McNight, Franklin E. Quale, Francis D. Stephens, John A. Young and Trenton Meredith.

In addition to the LL. B., all these men already hold engineering, technical, academic or other degrees.

Engagement of Miss Estelle Richardson (*), Hydrographic Office, Navy, to Fred C. Ruby is announced at the office. Amid the felicitations of her coworkers, a shower was given in Miss Richardson's honor last week. The date of the wedding will be set later.

MYSTERY of the letter from Germany in a strange language has been solved at Civil Service Commission. After the letter had made the rounds last week of those examiners who are versed in languages, ancient and modern, it occurred to the chief of Examining Division that the letter possibly was written in Esperanto, the so-called universal tongue. And so it was.

Verification was established by Ernest G. Dodge (*), an examiner, who is president of the Washington Chapter of the Esperanto Association of North America. Mr. Dodge's translation revealed that the writer merely wanted to communicate with him personally, but neglected to put Mr. Dodge's name on either the envelope or contents.

Diary Guest Tickets.

IF your name is followed by (*), call in person on the Federal Diary editor the same day. You will receive tickets to Loew's Columbia (Wallace Beery in "Viva Villa"); or to Loew's Palace (Joan Crawford and Fanchot Tone in "Sadie McKee"); or to Loew's Fox (stage, Frank and Milt Britton, Sheila Barrett and others; screen, Marion Davies and Gary Cooper in "Operator 13"). Diary office hours are: Daily except Sundays, 12 m. to 1 p. m., and from 4:30 to 6 p. m.; Saturday, 12 m. to 2:30 p. m.

Federal agents, said to be collaborating on a piece in connection with the fugitive John Dillinger, hope to announce publication date soon on the volume entitled "The Flight That Failed." We're betting on John Edgar Hoover's boys.

Mrs. Henrietta Morton (*), Treasury, has returned to her desk after a month's absence due to injuries received in an automobile accident.

Aaron Tushin, Patent Office, visited his home in Boston over the week-end.

Robert A. Norman has been appointed research assistant in Soil Erosion Service, Interior.

Malcolm McCrone has been appointed as skilled mechanic in Soil Erosion Service, Interior.

Louis Clerc, Division of Investigation, Justice, spent the week-end with Mr. and Mrs. Ernest Curtis on their estate near Warrenton, Va.

Mrs. Grace Johnson, Division of Investigation, Justice, has returned from her vacation in Ohio, during which she attended a reunion of her class.

Oliver Pagan (*), Division of Investigation, Justice, was awarded an A. B. degree at the George Washington University commencement.

Ray Renfro, RFC, and Mrs. Renfro are visiting friends and relatives in Kansas City, Mo.

Thomas Quinn (*), RFC, was awarded his LL. B. degree at the Georgetown University commencement.

Clyde C. Hurt, RFC, is recovering at home from severe lacerations received in an automobile crash last week.

Miss Maye Irvin Walker, Commerce, has returned after a three weeks' vacation at her home near Lexington, Ky, Miss Walker attended the graduation exercises of the high school at her home.

Demand Strong For Graze Land; Blame Drought

Kansas Blue Stem Area Finds Many Renters This Year.

Dodge City, Kans., (U.P.).—Every available acre of grazing land in the Blue Stem region of Kansas, known as the largest summer cattle pasture in the country, is under lease this year, according to cattlemen. Drought conditions in other parts of the country largely were responsible for heavy rentals.

Formerly known as the Flint Hills before the name was changed three years ago to give a more appropriate connotation, the pasture extends along a strip 75 miles wide, 150 miles north from the Oklahoma boundary.

The grass stand is considered the richest in the United States. Last year more than 300,000 head of cattle, bred under precarious conditions in Texas and New Mexico, were fattened on it.

Every year in April and May thousands of lean cattle are rounded up in the Southern States and transported by rail to the region. In late summer another round-up is held and the grass-fattened stock is shipped to market, usually in August and September.

The section is sparsely populated, although along its borders towns and farming communities are numerous.

The Blue Stem grass begins spreading its green over the Flint Hills in April and quickly develops into pasture growth.

Unpastured, it frequently grows knee deep and in sloughs often grows stirrup high.

Paris Planning Center For World Intellectuals

Paris (U.P.).—Paris is planning an international center of the Arts and Thought, for the benefit of all intellectual workers. A group of prominent philanthropists and leaders in literary, theatrical, artistic, political and scientific circles are agitating the movement. It is to be called the Cite des Arts et de la Pensee, and the head of the crusade is Jean Jose Frappa, writer. Within the confines of the Elysian city will be laboratories, art museums, libraries, schools, theaters and gardens.

Tentative plans call for the construction of the city between the Cite Universitaire and the Montparnasse quarter, the buildings to cover a kilometer of ground for a width of 250 meters. Here will be found everything to facilitate the life of the artist and intellectual.

Large Coral Reef Found In Lake Near Chicago

Chicago, (U.P.).—Discovery of a large coral reef in Lake Michigan, 2 miles south of the Century of Progress, is interpreted by scientists as definite proof that the entire lake one time was a vast salt-water basin and that a tropical climate ruled the region.

The coral was located in water 6 to 8 feet deep and the exposed sector was several feet long.

These coral specimens may easily be 400,000 years old, covered by sand and other deposits, and perhaps only recently exposed by the washing of the water.

Colby College Students Have Own Trout Stream

Waterville, Me. (U.P.).—Colby College may gain the distinction of having the only campus in the country with its own trout stream.

Prof. A. Galen Eustis of the faculty caught a trout from a brook running through the land on the outskirts of Waterville, which is to be the new site of the institution.

Wins Mackay Flying Trophy

Associated Press Photo.

Flights which point to the possibility of planes intercepting vessels far at sea and returning them safely, even in dense fog and on the darkest nights, won the coveted Mackay trophy for Capt. Westside T. Larson, of the Army Air Corps. The trophy is awarded annually to the air corps officer for the year's outstanding flight.

Here's Good News *for* the Women *of* Washington

The Manhattan Laundry *Announces Its* *New* ECONOMY SERVICE

A New LOW-PRICED, All-Finished Family Laundry Service

FIGURE IT OUT any way you like—you just can't get a more complete, high-quality Laundry Service than Manhattan's New Economy Service at such reasonably low prices. You can't even save money by having your washing done at home!

Just think! For the amazingly low prices shown in the column at the right—the lowest in Manhattan's history for a complete laundry service—you can banish wash-day work and worry—can make wash-day one of the most pleasant days of your week. This New Economy Service includes *everything**—nothing to be done at home.

Even men's shirts are hand-finished, mended and buttons sewed on without extra charge—bath towels are fluff-dried and folded—flat work is beautifully ironed, mended and carefully folded—wearing apparel is pressed and outer garments are hand-finished—buttons are replaced and everything carefully inspected. In addition your clothes get the benefit of Manhattan's Famous Net Bag Method of Laundering—"*the net bags get the wear and the clothes get the wash*"—which makes clothes last longer.

Look at the low prices in the column at the right. Notice how the price goes down as the quantity of laundry goes up. Big families—*the bigger your wash, the less it costs per pound.* You can send *everything**—relieve yourself completely of wash-day work and worry—can have the careful laundry work that makes clothes cleaner, whiter, longer-lasting—and save money in the bargain.

Phone DECATUR 1120 Now!

The LOWEST PRICES
Manhattan Has Ever Offered On High-Quality, All-Finished
LAUNDRY SERVICE

FIRST 10 POUNDS (minimum bundle) $1.50

NEXT 5 POUNDS 12¢ *a pound*

All Additional Pounds *only* 10¢ *a pound*

Figure Your Next Week's Laundry Bill From This Table of Cost

10 lbs. (minimum) $1.50

11 lbs. $1.62	16 lbs. $2.20
12 lbs. $1.74	17 lbs. $2.30
13 lbs. $1.86	18 lbs. $2.40
14 lbs. $1.98	19 lbs. $2.50
15 lbs. $2.10	20 lbs. $2.60

Above 20 lbs. add 10¢ for each pound

Compare These Prices With What It Costs You Now To Have Your Laundry Done Each Week. Remember, No Extra Charges Whatsoever.

* Naturally heavy things such as blankets, curtains, furniture covers, linen and washable suits, cannot be included in this low-priced service

NET BAG LAUNDERING
MANHATTAN LAUNDRY
1330 to 1346 FLORIDA AVENUE
& DRY CLEANING CO.
GUARANTEED DRY CLEANING

The Washington Post

THE WASHINGTON POST PUBLISHING CO.
Eugene Meyer, President and Publisher.
Eugene MacLean, General Manager. F. R. Harrison, Secretary-Treasurer.

The Associated Press is entitled exclusively to use for republication of all news dispatches credited to it or not otherwise credited in this paper and local news of spontaneous origin published herein. Rights of republication of all other matter herein are also reserved.

OFFICES OF THE WASHINGTON POST.

New York, N. Y.	270 Madison Avenue
Chicago, Ill.	360 North Michigan Avenue
Detroit, Mich.	8-241 General Motors Building
St. Louis, Mo.	205 Globe-Democrat Building
San Francisco, Calif.	742 Market Street

DELIVERED IN WASHINGTON

Daily, Sunday, 1 yr.	$7.80	Daily, Sunday, 1 week	15c
Daily only, 1 yr.	5.20	Daily only, 1 week	10c
Sunday only, 1 yr.	2.60	Sunday only, per copy	5c

BY MAIL—MARYLAND, VIRGINIA, WEST VIRGINIA AND NORTH CAROLINA.

Daily and Sunday		Sunday only		Daily Only	
One year	$9.00	One year	$4.00	One year	$6.00
Six months	5.00	Six months	2.00	Six months	3.50
One month	.85	One month	.40	One month	.60

OTHER STATES, MEXICO AND CANADA

Daily and Sunday		Sunday only		Daily Only	
One year	$11.00	One year	$4.50	One year	$7.50
Six months	6.00	Six months	2.50	Six months	4.00
One month	1.00	One month	.45	One month	.70

All Subscriptions by Mail Payable in Advance.

Entered at the Postoffice, Washington, D. C., as second-class mail matter.

TELEPHONE NATIONAL 4200

Monday, June 18, 1934.

A Sign Of Strength.

Postponement of the scheduled steel strike as the result of the personal intervention of William Green president of the American Federation of Labor, must be regarded as a sign of strength, not weakness, on the part of organized labor. While a showdown at the present time would undoubtedly result in the defeat of the unions, such a struggle would probably arouse much public sentiment in their behalf.

A large majority of students of the industrial problem today believe that the basis of its solution lies in an orderly extension of self-directed labor organization. This is a thoroughly natural development, completely beneficial to society so far as it creates a basis of discipline and cooperative action among the huge aggregations of workers concentrated in modern industrial plants. Of course the abuses found in trade-union organization are many and serious. But on the whole, and generally, such abuses are secondary to the potential social advantages of the movement.

This argument, however, is not yet accepted by management in the steel industry. It is scarcely likely that a strike at a disadvantageous moment for labor would alter the rather low opinion of trade-union direction held by many of the leading steel officials. The suspension of the strike threat therefore puts the unions in a strategically advantageous position. It shows that hot-heads have not been able to usurp leadership, and that organized labor is in this case willing to submit its case to judicial examination.

This sensible decision coincides with the passage by Congress of industrial disputes legislation which is far less ambitious, but much more promising for effective results, than the happily abandoned Wagner bill. The new law calls for the establishment of mediation boards for the solution of disputes in particular industries, instead of for the establishment of a centralized body with dictatorial powers over the labor relations of all industries. Under the new plan responsibility for solution is held where it properly belongs—in the various industries themselves.

The plan for settlement of underlying problems in the steel industry, worked out by the labor convention in Pittsburgh, seems quite consistent with the legislation just passed by Congress. And the trade unions approach this needed effort for settlement fortified in public esteem by their good sense and moderation in averting the strike. They have, indeed, placed the great steel employers in a position where they must show equal anxiety to secure a lasting solution, or lose their case in that vital court of public opinion which will do most to determine the ultimate outcome of this dispute.

Party Control In D. C.

Among the many local bills which failed of passage by the Seventy-third Congress was a measure to regulate the election of delegates representing the District in National political conventions. Very little attention was given to this bill—possibly because it will not be needed until 1936. Nevertheless, it is important and should not be lost to sight for lack of interest in the District committees.

At present the District is represented in the National conventions of both the Democratic and Republican parties. But the delegates are chosen by a few political leaders. They may or may not represent the views of citizens who make up the rank and file of both parties. Sometimes nonresidents are chosen. Under the bill sponsored by various local groups, delegates and alternates to the National party conventions would be elected. Only citizens of five years or more residence here could become candidates. Citizens living three years in the District would be entitled to vote (only for candidates representing their respective parties) upon payment of a poll tax of $1. Revenue raised in this manner would be used to defray the cost of the election and to aid in financing the party organizations so chosen.

In the States both parties have freed themselves from this type of "boss rule" which still persists in the District. At any rate, party members have an opportunity to select representatives of their own choosing. The bill in question is patterned after the most effective State laws governing party elections.

This measure should not be confused with the question of local suffrage. It has no relationship to the District government, nor to balloting for Presidential candidates. It would merely allow party members to choose their own representatives to the conventions in which Presidential candidates are nominated, instead of having those delegates hand-picked by a few politicians. Surely there can be no real opposition to granting to the membership of political parties in the District the right to control their own organizations.

The Work Of The Session.

Those who seek to discover clear-cut purposes or consistent principles behind the legislative program of the second session of the Seventy-third Congress will look in vain. The regulatory and relief measures which have been crowded into the few months that have elapsed since Congress convened early in January are a product of legislative empiricism devoid of logical coherence, although remarkable for scope and daring. If there is any dominant policy discernible amidst the confusion of motives and methods, it is to be found in the reliance placed upon Government spending and Government guarantees to restore prosperity.

The housing program, for instance, calls for extensive utilization of Government loans and insurance against loss to private mortgage holders. Government guarantees of the principal as well as the interest of bonds issued to refinance farm and home mortgages provide for further extension of Federal credit. Direct loans to industry, through the RFC and the Federal Reserve Banks, with the latter empowered to insure financing agencies against loss, are another illustration of the prevalent tendency to substitute public credit for private responsibility. Finally, the huge sums voted for public relief and unemployment, with few restrictions upon the purposes to which these outlays may be devoted, testify to a belief in the stimulative power of Government spending which would do credit to the teachings of J. M. Keynes.

The net result is that Congress has approved a legislative program that not only entails unprecedentedly large direct outlays but also involves contingent liabilities amounting to many billions of dollars. This growing dependence upon Government credit to make good the losses and deficiencies of private enterprise is inimical to the spirit of initiative essential to a revival of the capital market. However, Congress has provided a negative form of encouragement to resumption of new investment activities by amending the Securities Act and passing a stock exchange regulatory measure which, if fairly administered, may correct abuses without seriously curtailing trading.

Although the Gold Reserve Act of 1934 is probably the most spectacular piece of legislation passed during the session now drawing to a close, its actual importance has been greatly overrated. It is now evident to all that the domestic price level can not be advanced by merely varying the gold weight of the dollar. The act does, however, carry a threat of further monetary manipulation which creates a feeling of uncertainty and tends to hamper investment expansion. Thus, another illustration of legislative working at cross purposes is brought to light. Equally striking is the inconsistency between efforts to raise prices and at the same time to scale creditor claims by refinancing operations and by passage of municipal and corporate bankruptcy acts which aid the debtor. It stands to reason that creditors will hesitate to make concessions if they think that the debtor's capacity to pay is likely to be increased by an advance in prices.

Furthermore, price raising expedients and emergency spending programs do not fit into plans for cutting ordinary outlays and increasing tax revenues, since budget balancing, necessitating increased taxation, is essentially a deflationary procedure. Consequently, the action of Congress in failing to support the Administration's economy program, and voting to restore pay cuts and pensions is less illogical than its acquiescence in many of the contradictory proposals offered for its consideration. The tax revision measures which were finally approved are not only inadequate. They have failed to provide needed constructive reforms of the income tax system.

In other respects the legislation of this session reveals additional conspicuous inconsistencies. For instance, the Administration will necessarily be hampered in its efforts to conclude reciprocal tariff agreements by the uncertain status of the dollar, and by higher costs under the NRA and the AAA. The extension of the power given to the AAA to enforce compulsory restrictions upon cotton production and to add to the list of basic commodities also emphasizes the dangerous tendency of restrictions to increase in severity as systems of production control develop.

As the end of the session approached, Congress undoubtedly became more critical of the proposals urged upon it and asserted its right to modify unpredictable measures that it might at one time have accepted without question. This is gratifying evidence of a recovered independence that offers hope for the future. It came too late, however, to prevent passage of laws which commit the country to a spending program that may well have disastrous consequences unless the executive branch of government uses discretion and restraint in exercising the vast and vaguely defined powers now vested in it.

Haphazard Relief.

By comparison with the House bill the relief measure passed by the Senate and approved by the conference committee is rather conservative. Yet it directly authorizes the President to spend $1,728,000,000, and, if necessary in his discretion, to draw $500,000,000 from the unobligated funds of the Reconstruction Finance Corporation. And it permits the RFC to extend $250,000,000 to the Public Works Administration.

In a stampede of precampaign generosity the House voted to let the President spend all of the available funds of the RFC, variously estimated up to $6,000,000,000. The Senate also had its advocates of unlimited Executive drafts upon the Treasury. But the majority insisted that in view of past outlays, and the enormous current appropriation, $500,000,000 would be enough for the FERA to experiment with—at least until Congress returns to Washington next January.

After 15 months in office the Administration still has no relief policy worthy of the name. It is pouring out money in a reckless, prodigal manner with no regard for the status of the Treasury, without building up permanent social agencies, and, in some cases, with little relationship to actual needs. Congress has taken no step toward rationalization of this attitude. It simply appropriates more money for the FERA's experiments, thus tending to discourage any constructive approach that might otherwise be made toward this problem by the States and local communities.

When Congress returns next January the inevitable consequences of this policy will doubtless be more evident than they are now. That body will then be confronted by the urgent necessity of formulating a reasonable policy of relief and enacting permanent social legislation to take the place of doles.

Public Works As A Cure.

Secretary Ickes indulged in somewhat unusual eloquence on the first anniversary of the Public Works Administration. No doubt a good deal of it is justified. Certainly he has given the plan of overcoming depression through public works a fair trial. He allocated the $3,200,000,000 appropriation in record time. And it is certain that Secretary Ickes has diligently tried to be impartial, to remain aloof from the influence of the spoilsmen and to manage the PWA along business lines, so far as possible. But these are not precisely the accomplishments for which the PWA was created.

To what extent has the PWA served as a cure for depression and unemployment? Reports made public in connection with PWA's birthday celebration give that agency credit for the creation of 2,000,000 jobs, either in actual construction work or the manufacture of materials. The effect of this claim is rather to eclipse the achievements of the NRA, which takes a considerable part of the credit for reemployment of 3,000,000 men. But no one knows how many men have been reemployed through the efforts of the PWA, the NRA or other influences aiding recovery.

Without minimizing the accomplishments of the PWA, it is quite apparent that its program has not produced the rather fantastic results anticipated a year ago. Secretary Ickes emphasizes the allotment of more than three billions of dollars to 13,266 Federal projects and 2,407 local projects. But he does not tell the public how much of this enormous fund has actually gone into pay rolls and materials. The Treasury statement shows PWA expenditures amounting to $967,691,000, but $400,000,000 of this amount went to the CWA for "made work." Some of the balance was used for such projects as Boulder Dam, which was already under construction when the PWA began to function.

It is apparent, therefore, that the actual outlays for projects that may be legitimately considered new public works have been comparatively small. The PWA's first year tends to confirm the judgment of experienced executives and statesmen that public works are not a cure for extensive unemployment if sound business principles are followed. The PWA could allot $3,200,000,000 in a short period, but it would not spend the major portion of this sum within a year, as President Roosevelt seemed to anticipate when he sent his budget message to Congress.

Coincident with the birthday celebration came reports of an investigation by Secretary Ickes into "loose business methods" and "inefficiency" within the housing division of the PWA. Several officials have been demoted or relieved of their duties. When vast sums of Government money are being spent officials must ever be alert for waste and lax business methods. Such careful administration automatically precludes expenditure of enormous sums in a brief period.

A year ago the PWA was discussed as the only means of reviving the dormant building industry. It is rather significant that Congress has now approved, at the behest of the Administration, another sweeping program for the same purpose. This time the expansion of building is left to private initiative, even though the Government assumes the position of underwriter.

Congress Celebrates.

It has long been understood that Congress becomes exuberant at the close of a session because its members have become so imbued with the idea that they, as representatives of the people, must express, in no uncertain way, the public rejoicing in their retirement from Washington. Thus the cloakrooms ring with laughter and the hallways sound with song, ice clinks and glasses tinkle, and many an impromptu speech is started—but few are finished. The same spirit which overcomes sophomores as they are about to enter the junior class overwhelms the law makers. The only difference is that the latter are more concerned about holding their jobs than about promotion.

Saturday night's abortive celebration was well on its way toward excelling those of recent years, undoubtedly reflecting in the halls of Congress a fervent popular demand that school be closed to give the teacher, as well as the pupils, a rest. Then, too, many of the students in the great school of government were anxious to get home to prepare for elections exams. This test of their ability to follow instructions will not be completed until next November, and since there is always doubt as to the outcome, many feel that celebration had better be held now, because there might not be much to celebrate in the autumn.

And so like naughty boys let out of school the dignified members of Congress were all set to whoop it up. Strains of "Sweet Adeline" were heard through the evening and all was prepared for a grand picnic—when the Senators refused to play ball. This, however, left all day Sunday to practice the valedictory speeches, the songs and the farewells, and part of Monday to rest up for grander, more glorious commencement exercises.

Senators had been bought out by some of Senators has been bought out by some of the Congressmen who didn't dare go home.

So Long, Pal!

Jeffersonianism and Internationalism

(From an address by Secretary Hull at the commencement exercises at William and Mary College last week.)

IT is clear that the attitude of the early statesmen was rigid only with respect to fundamental principles—principles expressed in the Declaration of Independence and the Virginia Bill of Rights, which, in the main, have been incorporated in the Federal Constitution and in all the State constitutions. Aside from that, they constantly approved policies that could not be thought of at the outset, but were required by new and changing conditions. What is called Jeffersonianism does not import static opinion and stubborn blindness to exigencies which occur.

When I hear discussions of Jeffersonian Democracy, I think of Mr. Jefferson as being in France during the Philadelphia convention and as most concerned, according to his correspondence, with a declaration of fundamental principles being embodied in the Constitution, and that was soon done. I think of him as determined that those principles should never be obliterated. But I can not think that were he now on the scene, he would contend that industrialism should be subordinated to agriculture, or agriculture to industrialism, and I am certain he would be in the vanguard of those who are convinced that the Government should exert its power to prevent the principles he cherished from being stricken down by selfish and predatory individuals and groups.

Jefferson often took a conspicuously liberal and practical, and not at all narrow, view of our organic law, as for instance when without authority from Congress he purchased the Louisiana Territory. Why would not Mr. Jefferson, if he were President today, resolutely deal with realities, as in the instance of the Louisiana Purchase, by vigorously pursuing a program of emergency relief basically like that now in operation? When did Jefferson ever question the right or the duty of the Federal Government to invoke any and every emergency remedy designed to cure extreme emergency conditions? * * *

THIS is no time to detail the various domestic policies, some of them confessedly experimental, that have no other purpose than to recover the prosperity and happiness that have suddenly faded away. Should there be inclination to criticize some of their features, it seems to me that the thoughtful student should bear in mind that the program is sponsored by two of the great departments, the legislative and Executive, and that it has not been disapproved by the Judicial Department. And he should recognize that broadly speaking it represents championship of human liberty, human rights and humanity itself. Any of you are, of course, free to find fault, but do not make the mistake of so magnifying supposed defects as to lose sight of the great general design. That would be the old case of failing to see the forest for the trees.

There are problems of vital importance to this and all other nations and to civilization itself which demand closer consideration by each citizen. The founders of our institutions, knowing the horrors of almost constant war in the Old World, were resolved, to the extent that might be possible, to save the New World from the most terrible scourge to which mankind is subjected. Washington led the Revolution in order that men should be free, but he led in the effort to weld into a more perfect union the States that then existed and in those to be created, in order to insure harmony instead of discord, and thus eliminate the causes of war.

It is easy to imagine what would be the almost certain condition in this portion of the Western World had that effort not been successful. It is also easy to imagine how far less peaceful this hemisphere would be, if, under the leadership of Monroe, who was one of Washington's soldiers and one of his successors in the Presidency, there had been no agreement, which is to remain effective for all time, to close the Great Lakes, the boundary between the United States and Canada, to warlike activities, and no emphatic proclamation through Monroe looking to our necessary self-defense.

AT THIS moment, while on this side of the ocean there is a relatively peaceful condition, and neighborly and friendly ties among the nations are stronger and more genuine than ever before, we are obliged to feel deep concern that across the water, notwithstanding the terrible havoc and wreckage wrought by the war that began 20 years ago, and notwithstanding that the inventions of science will make future wars more terrible, there is so much reason for the gravest apprehension. Regardless of the fact that preparations for war but too often makes war inevitable, and the fact that preparation places a grievous burden on the people, armaments are being momentarily increased, and in practice the theory seems to be abandoned that nations, like individuals, should live not as potential enemies, but as neighbors and friends.

Our Government has a duty to perform and it is performing it. Supported by an overwhelming public sentiment, the Government, within the limitations necessary to be observed, is striving to the utmost to make its full contribution to the maintenance of peace and civilization. Without any question of its earnestness and fidelity, it is pursuing every method within its province to discourage and minimize armed conflict.

I wish to refer briefly to another problem belonging to the class I have just indicated, having both foreign and domestic aspects. In recent years a dangerous conception has become too prevalent, a strange economic conception that a nation can live to itself and virtually dispense with customary international relations. It is significant that none of the statesmen who made history in the period before and during the Revolution, and during a long later period were connected with the Federal Government, had any thought that this country could or should lead a self-contained existence.

ALL of the evidence is directly to the contrary. They were devoted to their own land, but even though communication was slow with other lands, they completely realized that it was not possible for this country to develop without commercial, social and cultural relations with Europe. They, of course, barred the possibility of political relationship. It is for the purpose of returning to the older conception which they held that it has just been decided by Congress that the Executive shall have the authority to negotiate trade agreements with othe rnations, it being expected that by this method there can be effected a substantial expansion of international commercial dealings, and markets opened that in recent years have been to a large extent fenced about by insurmountable barriers.

I can have no argument with any who may be actuated by mere partisanship in opposing that policy. But I would invite such opponents as are not thus controlled to tell me, if they are now fearful of the possibilities of the limited and temporary regimentation of business, what relief they expect to find in any other direction, and should they be unable to give a specific reply, I would suggest to them that their opposition might prove disastrous, should the continuance of such international relations as now impede commerce force further regimentation.

Letters to the Editor

Debt Repudiation.

To the Editor of The Post—Sir: The motto of the debt repudiating governments seems to be "Millions for defense but not one dollar for their honest debts they owe this Government and its citizens." It is a well-known fact that had it not been for the moral and financial assistance rendered to these defaulting nations by the United States Government when they were in distress—fighting with their backs to the wall, so to speak—the German army would have defeated them all, and France and the other defaulting countries would be paying tribute to Germany today. It has been said that "ingratitude is the vilest of sins."

It is a well-known fact that thousands of Americans go to Europe every year and spend millions of dollars made in America in these countries that have repudiated the debts they owe the United States. Now, if all these American citizens who have been spending millions of American money abroad would decide to have as their motto "See America first," and refuse to spend their money with any of these defaulting nations, we believe the aforesaid nations would come to the conclusion that honesty is the best policy for nations as well as individuals and would at least make some effort to pay part of the millions of dollars they owe our government.

STEPHEN M. SIMPSON.
Washington, June 11.

The Baer-Carnera Fight.

To the Editor of The Post—Sir: One of the best pieces of newspaper work that I have seen in years is the account of the Baer-Carnera fight in The Washington Post of June 15. I feel that I want to tell you how good it is and I hope you will convey my congratulations to Mr. Povich.

I used to be on the sports desk of a newspaper and I watch with great interest the artistry of sports writing. This story deserves a foremost place in the year's achievements along that line. It is another incident of the fine progress that has been made in the remarkable betterment of The Post.

JOUETT SHOUSE.
Washington, June 15.

The Post welcomes letters from its readers. All communications must be signed with the writer's name and address. Upon publication initials or pen names will be used if requested. Letters are subject to condensation and in no case should they exceed 250 words.

Wants Matrimonial Department.

To the Editor of The Post—Sir: The Post is a wonderful publication. It takes me all morning to read it. It covers everything in its many departments and gives the news in a sweeping way. I can think of only one department lacking and that is a "matrimonial department." If The Post had a good "matrimonial department," like it did 30 or 40 years ago everything would be complete. Why not supply it?

There are many handsome men in Washington unmarried and if The Post had a "matrimonial department" just as it did some years ago everything would be complete and we would not need any other paper in Washington, and if the rich women would marry poor men; congenial refined and rich men marry poor women, the wealth of the country would be distributed and the Senators would not have to make any more speeches.

T. M. WELTON.
Washington, June 14.

The Post Impressionist

Privacy—and Sea-Serpents.

Postoffice, Monday.

"THE shot heard 'round the world—"

What? * * * You don't? * * But if you don't know what shot it was that was heard 'round the world, you must be under 35 years old—because it was only about 25 years ago that the public schools stopped teaching patriotic poetry. * * *

Well, anyway, "the shot heard 'round the world" was the first of the shots fired by the Massachusetts, and other New England, "embattled farmers" at Lexington or Concord, or Bunker Hill—or somewhere near there. It was the shot fixed, afterward as the start of the American Revolution—the first American Revolution.

What? * * * Well, let's assume that you do know what the First American Revolution was, and get on with this.

* * * *

That shot at Bunker Hill, Lexington or Concord was heard 'round the world. We have Emerson's word for it, in a poem. (Emerson, Ralph Waldo: Readers under voting age can find out who he was by consulting any edition of the Encyclopedia Britannica except the latest one.) And we have Louis Howe's word for it that Emerson's poems are better than his prose. Mr. Howe enjoys being in the minority.

So, even allowing for the fact that most poets and all philosophers always strain the truth, the shot in question must have been at least rather loud. Moreover, since it started the specific American Revolution aforesaid, it was right that it should have been pretty audible, if not more so. As good citizens of the United States, we're all agreed on this.

* * * *

The Post-Impressionist's point is that the revolutionary shot must have started an attentiveness—what James Joyce would have called an awareness—which has now grown to proportions almost intolerable. Before Lexington, or Bunker Hill, or Concord, nobody in Europe gave the least heed to any sound originating in America. But the effects of that blast altered everything, and today, what with dictaphones, loudspeakers and the radio, nearly everything that anybody says anywhere is heard almost everywhere.

This isn't always pleasant. The ancient art and right of privacy is swiftly vanishing from earth. In the sanctity of your home—whether it is an Englishman's castle or an American's five-year lease apartment—express today to the wife of your bosom your real opinion of her, and tomorrow you'll receive a cable message from a wild woman in Moscow, offering marriage immediately after the divorce.

* * * *

All of which sobering reflections are occasioned by the sad plight of Dr. W. Reid Blair.

* * * *

We quote from "Who's Who in America:"

"BLAIR, W(illiam) Reid, zoologist; b. Phila., Jan. 27, 1875. . . D. V. S. McGill Univ., 1902, LL.D., 1928; . . . prof. comparative pathology, Vet. Dept., New York U., 1905-17. . . Pres Vet. Medical Society, 1922-23; corr. mem. Royal Zool. Soc. of Ireland; mem. Nat Inst. Social Sciences. . . . Author: Diseases of Wild Animals in Confinement. . . . Also contbr. scientific publs. on comparative medicine."

Not to put too fine a point upon it, Dr. Blair is director of the (New York) Bronx Zoo.

* * * *

About the middle of last month Dr. Blair said he hadn't much faith that the "prehistoric monster" of Loch Ness was a prehistoric monster. He said it was probably a large squid. He said, with a chuckle, that, if it was a prehistoric monster, weighing the alleged 2 tons and measuring the alleged 40 feet, and if anybody would bring it to him alive, then he, Dr. Blair, would pay the bringer 25,000 60-cent dollars.

Well, the radio, or something of that sort, tuned in for just the last part of what he said. It left out the chuckle, but it got in the $25,000. And, like the shot at Concord, Bunker Hill or Lexington, that offer went 'round the world.

* * * *

A week later the returns began to come in:

An indignant Scotchman wrote: "Our monster is not for sale." A Danish circus-man said he would guarantee to deliver the monster if paid the trifle of $1,000 in advance. A Berlin newspaper reporter sent authentic photographs of the monster, which he thought ought to be just as good as the monster itself. An Austrian——

However, that's enough. You see what happened. And you may take our word that the end is not yet. The District of Columbia is still to be heard from.

* * * *

Of course it was very wrong of Dr. Blair to doubt the monster, even if the doctor is a corr. mem. Royal Zool, Socy, of Ireland, where there hasn't been a snake since St. Patrick's time. Dr. Blair should have remembered the 600 foot long prehistoric sea-monster in Pontoppidan's "Natural History of Norway." Off the coast of that country such a creature was seen thrice between 1819 and 1837, after it tired of the Greenland waters which, as Hans Egede affirms, it was inhabiting a century earlier. And it varied its Norwegian visits by trips to the vicinity of our own Boston on various occasions up to 1869. What about the monster seen in the South Atlantic by the whole crew of H. M. Frigate Daedelus in 1841, by the officers of the barque Pauline in 1875?

Nevertheless, we maintain that, if Dr. Blair erred, that was all the more reason for the world not to listen. If any of our acts ought to be private, those acts are our errors. The publicity given Dr. Blair's mistake is enough to make even the most patriotic American almost regret the embattled farmers of Concord, Lexington or Bunker Hill.

Along the Potomac

With

Carlisle Bargeron

The Set-Back.

I CAN'T help wishing that Senator Ellison Smith had gotten his two United States marshals down in South Carolina earlier in the session. I may be wrong, but it seems to me that if he had done so we wouldn't have had the row over Prof. Tugwell. It may be a serious injustice to the Senator but the impression prevails around the Capitol that it was his failure to get his marshal patronage that caused him to go on the warpath.

BARGERON.

Whether this is what set him off or not, it was unfortunate that we had to have the Tugwell row. Or rather it was unfortunate for those who want to return to Government by legislation. For the advocates of government by bureau it was a set-up. I am afraid the former suffered a severe setback because after hearing of Smith's performance or seeing it there must have been countless people who agreed that the bureaucrats, who considered that, come what may, nothing could possibly be worse than popular Government as exemplified by Smith.

Particularly unfortunate for the advocates of legislative Government was it that the issue had to be brought up at a time when the eyes of the country are so closely focused on Washington at a time, too, when circumstances shoved Smith forward as the handiwork of popular Government. We should have had a better break. If we were to be required to perform for the whole Nation we should have been permitted to pick our leading man. It would not have been Ellison.

It so happens that just now thousands of people, even millions, are asking themselves and one another, some more intensely than others, whether our governmental trend should not be checked, whether we really want a Government of bureaus in Washington controlling the most minute affairs of the Nation.

After Ellison's performance their inclination will be to say Government by bureau, Government by dictatorship Government by anything save Ellison.

The truth is, of course, that Ellison could have done better had he realized the importance of the occasion. It was to him simply a routine, everyday matter.

No one of us around here considers that at any time Ellison was talking to the Senate, or was trying to convince his colleagues that Tugwell should not be confirmed because he was a dirt farmer, or that Ellison really cared whether Tugwell is a dirt farmer or not. We do not entertain this thought at all. Ellison was talking to the farmers of South Carolina in an effort to get himself out of a hole.

He had opposed Tugwell, as most of us think, out of ill-temper and in doing so had put himself in the position of opposing Mr. Roosevelt. Right at this time it is presumed that in South Carolina this is political suicide. So what Ellison had to do, or rather what he thought he had to do, was to beat his breast about the poor farmer, to shout loudly of his (Ellison's) friendship for him.

It made a disgusting presentation of popular government, of course, and at a time when, to a certain extent, it was on trial.

* * * *

People out in the country do not, generally speaking, understand the mechanics of politics. They do not know Ellison's promptings — what he was seeking to do. All they saw was the functioning of the legislative branch of the Government. It would be pretty difficult to convince them government by bureau was any worse than that or for that matter, could be as bad.

Just what Ellison has done to the cause of legislative government may be judged by the editorial comment. For the so-called New Deal editors it is a field day. By cartoon and the written word they are painting the picture of Ellison and asking gleefully: "Is this what you want?"

It is too bad. I think we had a bad break. We should be given another chance.

Field Day Planned By Potato Growers

Berlin, Md., June 17 (Spl.).—Thirty potato growers from Long Island, N. Y., plan to inspect 1934 fertilizer and lime plots in Worcester County, at the eleventh annual potato field day of Worcester County farmers to be held Wednesday. The field day program, which opens at the W. T. Pilchard farm near Pocomoke City, includes a tour of leading potato growing sections of Worcester County.

Speakers for the event will be Dr. J. H. Patterson, director of Maryland Experiment Station; E. I. Oswald, county agent leader of the Maryland Extension Service; Prof. J. E. Metzger, assistant director, Maryland Experiment Station; E. H. Schmidt, agronomy department of the University of Maryland; Dr. R. A. Jehle, extension plant pathologist of Maryland; Dr. J. H. Beaumont, Department of Horticulture; Samuel Crosthwaite, Maryland extension entomologist, all of College Park, Md., and Dr. F. L. Stevenson, of the United States Department of Agriculture.

More than 300 Irish potato growers from Worcester and adjoining shore counties are expected to attend the event.

Liquor Board Chief Named.

Hagerstown, Md., June 17 (Spl.). Thomas A. Simpson, a member of the Washington County Liquor Board, has been named chairman of the board, succeeding the late George A. Reed.

Slavic-Hapsburg Fued Big World War Factor

Dynastic Jealousies in Eastern Europe Leading to Balkan Intrigues Played Prominent Role in Setting Stage for Serajevo.

By Lothrop Stoddard.
Special Correspondence of The Post.

ARCHDUKE EUGEN'S return to Vienna evokes memories of the pre-war Europe which died in the Great War. That old Europe, though defunct less than a score of years, already seems infinitely remote. It is a striking commentary on the terrific tempo of our times that an epoch so recently ended should not only appear to be, but really be, another age. Of that, Eugen himself is good proof. For this grizzled archduke personifies one of old Europe's outstanding landmarks, the Hapsburg Empire.

Austria-Hungary was essentially a dynastic empire, and what a tradition the House of Hapsburg possessed! It was heir to the Holy Roman Empire which in the Middle Ages asserted dominion over the whole earth. The Hapsburgs claimed to be the rightful successors of the Roman Caesars. In fact, the title Kaiser is merely German for Caesar.

To those who never knew prewar Austria, the Hapsburg Empire perhaps seems as unreal as the setting of a novel by Anthony Hope. Though a survival from past ages, the Hapsburg Empire enjoyed distinct vitality. The venerable Emperor Franz Joseph, whose amazingly long reign spanned several generations, was revered by most of his polyglot subjects.

"Divide and Rule" Never Worked Better.

TO be sure, this empire had its troubles, which grew as time went on. The varied racial elements bickered among themselves and often looked outward at blood-kinsmen abroad who had built up true nation-states of their own. Nevertheless, the emperor and his imperialist retainers managed to run the show, largely by playing off one racial group against another. "Divide and Rule!" is an old political slogan which the Hapsburgs knew by heart.

Just to show how the game was played, let me cite one amusing instance from my personal experience. A year before the great war, I was sailing home to America from Trieste, at the head of the Adriatic Sea. My steamer was held up three days by a dock strike. Not over wages. Just a nationalistic row between the local Italian and Slovene stevedores. There had been a riot—a lot of stabbing, and neither faction would deign to work beside the other.

On the third day the strike was broken. How? A Bosnian Mohammedan infantry regiment came to town. Those big, blond Slav Moslems were just itching to carve up both crowds with their wicked sword-bayonets. The stevedores saw the point and went to work.

Rival Dragon Helped To Upset Applecart.

DESPITE internal frictions, this quaint historical survival might have lived on a long time had it not been for a rival of its own kind. In the political jungle of old Europe there dwelt another Komodo dragon, Czarist Russia. Like the Hapsburg empire, the empire of the czars was essentially a dynastic realm, with equally grandiose traditions and even more grandiose aims. The title Czar also is the Slavic version of Caesar, and the rulers of prewar Russia ran their title back to the Roman emperors along a different route. During the late Middle Ages, the ruler of Moscow married the heiress of the East Roman emperors whom the Turks had driven from Constantinople when they overthrew the Byzantine empire. Thereafter the Moscow rulers took the title of Czar and adopted the Byzantine double-eagle as their imperial coat-of-arms. Also, they made themselves head of the Orthodox Church, thus investing themselves with religious as well as political authority.

Peter the Great transformed Russia from an Oriental realm into a Westernized empire which ranked as a first-class European power. Yet despite its Western veneer, Russia remained a dynastic despotism. Like the Hapsburgs, the ruling House of Romanov functioned through a caste of soldiers and bureaucrats who considered themselves the retainers of their Emperor rather than the servants of a nation-state. Czarist officialdom contained many elements besides genuine Russians. There were numerous German Baltic barons, Swedo-Finnish nobles, Polish aristocrats, even Asiatics of various breeds. But they were all bound together by personal loyalty to their master, the Czar.

Romaqnoff-Hapsburg Feud Bitter One.

THE Russian czars indulged in truly imperial dreams. Among other far-flung ambitions, they longed to get Constantinople, the patrimony of the Byzantine Caesars. To get Constantinople, they had to get most of the Balkan Peninsula. So they befriended the Balkan Slavs, kinsmen of the Russians themselves.

These schemes, however, ran foul of the Hapsburgs, who likewise had Balkan aspirations. The upshot was a bitter dynastic feud. Czarist Russia egged on the Serbs to intrigue with their kinsmen inside the Austrian borders, a threat to the very existence of the Hapsburg empire. But the Hapsburgs countered by inciting their Polish and Ukrainian subjects to sow disaffection in wide regions of Czarist Russia.

Western Europe paid scant attention to these somewhat obscure intrigues, while to America they have always been virtually unknown. Yet this rivalry of two imperial dynastics undoubtedly was the basic factor which precipitated the Great War in 1914. We usually think of that war in terms of Anglo-German rivalry, or of the Franco-German feud over Alsace-Lorraine. Of course these matters were charged with potential dynamite and might well of themselves have brought on the catastrophe. But it is at least arguable that, had not the two chief powers of Eastern Europe been chronically at loggerheads and had not their rivalry bedeviled the Balkans, the controversies between the more advanced nations of western Europe might have been adjusted without recourse to arms.

Serb Fanatic's Shots Started World War.

WHAT is certain is that Armageddon was precipitated by the revolver shots at Serajevo, Bosnia, where the Archduke Ferdinand, heir to the Hapsburg throne, was assassinated by a Serb fanatic who wanted to smash the Hapsburg empire. Those fatal shots, fired just 20 years ago on the coming 28th of June, lit the diplomatic train, which, in turn, exploded a political powder mine that brought down a world in ruins.

In those ruins, the two Komodo dragons of eastern Europe were entombed. The empires of Hapsburg and Romanoff have both utterly passed away. In Soviet Russia, not even a vestige of czarism remains. In the maimed rump which calls itself Austria, the blotting out of the past has not been quite so complete. Dynastic loyalty lingers, here and there. It is even conceivable that a Hapsburg might yet be reseated upon an Austrian throne.

But such an event would be due almost wholly to the play of current European diplomacy. It would not be a genuine restoration of the old dynastic empire of the Hapsburgs. Like Humpty-Dumpty, it can never be put together again.

Thomas Collection of Rare Relics Presented Cumberland Library

Volume With Introduction by Cardinal Gibbons Among Donations.

Cumberland, Md., June 17 (Spl.). No collection in the new Cumberland Free Library in the old Allegany County Academy Building is attracting more attention than the case of curios, rare volumes and manuscripts given the institution by Mrs. Sarah D. Thomas, member of the Maryland State Tercentenary Commission.

The collection is arranged in a glass inclosure and will, doubtless, be a center of interest at the formal opening of the library next Tuesday, when Gov. Ritchie and other notables will be present.

One volume of rare value is "Maryland, the Land of Sanctuary," by W. T. Russell, with introduction by Cardinal Gibbons. Gilbert Grosvenor, president of the National Geographical Society, has presented an autographed copy of his article, "A Pilgrimage to Maryland," which appeared in the Geographic Magazine in February, 1927. A letter from the author, expressing his pleasure at being able to contribute to the tercentenary collection, accompanies it. "The Beginnings of Maryland in England and America," by Mrs. Arthur Barneveld Bibbins, contains valuable illustrations from original photographs of Maryland homes and historical points in England. Mrs. Bibbins is a member of the Tercentenary Commission.

Copy of Shield Presented.

A copy of the Maryland shield has been given by John R. Wentz, of Rawlings, who studied art in Paris. This shield is placed between two Maryland flags.

The Rev. Arthur B. Kinsolving, D. D., rector of old St. Paul's, Baltimore, has presented a copy of his address on the 150th anniversary of the diocese of Maryland, which is an authentic history of the Episcopal Church of this State. Many valuable pamphlets have been sent by James W. Foster, of the Maryland department of the Pratt Library in Baltimore.

A notable part of the collection is one of the original volumes of "The Laws of Maryland," printed in 1765. The book bears an inscribed bronze plate, as follows:

"In memory of James Walter Thomas—lawyer and historian—1856-1926—tercentenary of Maryland—1634-1934."

It contains a quaintly phrased dedication and introductory quotations, together with the Calvert coat of arms and the imprint, "Annapolis—printed by Jonas Greene, printer to the province, W. D. C. C. L. X. V." The dedication reads, "To the Right Honorable Frederick, Absolute Lord and Proprietory of the Province of Maryland and Avalon-Lord Baron of Baltimore." The dedicatory letter is signed by Thomas Bacon.

Latin and English Print.

The charter is printed in Latin and English, the translation by Thomas Bacon, rector of all Saints Parish, Frederick County; the laws date from the General Assembly held at St. Mary's January 27, 1637, under Leonard Calvert, Governor, to October 4, 1763, at Annapolis under Gov. Horatio Sharp. Other articles in the collection include the tercentenary medallions, executed by Hans Shuler, sculptor; a tercentenary calendar, booklets, pamphlets, a framed folder with seal, flag and history of State and many other trophies and mementoes of value.

One volume of much value is that of "The Founding of Maryland," by Matthew Page Andrews, well-known Maryland historian, the book being especially written for this tercentenary year. The volume contains the autograph of Dr. Andrews.

No End of Books

By

Theodore Hall

Far Away and Long Ago.

JUST how long do all these fresh and brightly printed books last? How many of them keep some slight hold on time, and may, to that extent, be considered winners?

THEO. HALL

The answer, of course, is—astonishingly few. Yet the chance of success in these terms is some miles better than the chance of a holder of an Irish Sweepstakes ticket to reap at least 10,000 per cent on his 10 shillings. Out of the 6,756,664 ticket holders on the 1933 Derby lottery, an able article in the current Harpers tells us there were 2,404 winners. That is, 99.99965 per cent of these hopeful souls flatly lost.

Books, I am sure, stand a better chance than that. But not much better.

* * * *

What started me on this line of thought was the back jacket of a book to be mentioned farther down this column, a book published by Dutton in 1929. The jacket gave a brief list of their current books, presumably their best. Now these books are only five years old, a very short time, indeed, in the eyes of literature, yet I wonder if on noting them you will feel as I did an overwhelming sense of far away and long ago. Here they are:

"Falsehood in War Time," by Arthur Ponsonby.

"Chrysalis," by Zephine Humphrey.

"Who Is Then This Man?" by Melanie Marnas.

"Twenty Years Among the Twenty-Year-Olds," by James Anderson Hawes.

"Bartolome De Las Casas," by Marcel Brion.

"Ida Broké," by Chick Evans and Barrie Payne.

"Images in Jade," by Arthur E. Christy.

"Home," by Kathleen Norris.

"Is This Wilson?" by Mrs. C. A. Dawson Scott.

Frankly, just what do most of those names and titles mean to you?

* * * *

But they're from only one publisher, you object. Granted. Yet on my desk there happens to be a copy of the October, 1929, American Mercury. Let's look at the book ads a moment.

Of course there are perfectly familiar faces. The year saw the rise of William Faulkner's "The Sound and the Fury," H. H. Richardson's "Ultima Thule," Marcel Proust's "The Captive," Romain Rolland's "Beethoven," Julia Peterkin's "Scarlet Sister Mary," and Ernest Hemingway's "A Farewell to Arms."

Yet other books, advertised at the time with equal or greater vehemence, seem like ghosts already. Many of them, I dare say, could be reissued tomorrow with complete and stunning novelty. Here are a few, from the head, not the tail, of the publishers' lists. Do you remember them?

"Audacious Audubon," by Edward A. Muschamp (Brentano).

"The Imperial Dollar," by Hiram Motherwell (ditto).

"Adam's Breed," a novel by Radclyffe Hall (Cape & Smith).

"Sacrifice," a novel by Owen Johnson (Longmans Green).

"The Sword in the Soil," a novel by Roger Chauviré (ditto).

"John Huss," by Benito Mussolini—yes really! (A. & C. Boni).

"The Young May Moon," a novel by Martha Ostenso (Dodd Mead).

"Coleridge: the Sublime Somnambulist," by John Charpentier (ditto).

"Destroying Victor," a novel by Carleton Beals (Macaulay).

"Against the Wall," a novel "to raise hell with women's colleges," by Kathleen Millay (ditto).

"Black Roses," a novel by Francis Brett Young (Harper).

"The Twilight of Christianity," by Harry Elmer Barnes (Vanguard).

"The Life of an Ordinary Woman," by Anne Ellis (Houghton Mifflin).

"The Intelligent Man's Guide to Marriage and Celibacy," by Juanita Tanner (Bobbs Merrill).

"The Uncertain Trumpet," a novel by A. S. M. Richardson (Little Brown).

"Rasputin," a two-volume novel by Ivan Nazhivin (Knopf).

"Ou sont les neiges d'antan?" cried Francois Villon 500 years ago, and would not stay for an answer.

* * * *

What publishers seemed to have the most time-defying lists? MacMillan and Scribner.

* * * *

But with all gratitude to that first-mentioned Dutton book which started this, I had better get on with its contents.

Perhaps you remember some weeks back a mention here of a book called "Police Uniforms of the World." Its author, Maj. F. Gilbert Blakeslee, of Hollywood, has very kindly sent me its predecessor—"Uniforms of the World" (Dutton, 1929, $5)—the only book describing completely and authoritatively the official dress of armies, navies, diplomats, policemen and postmen the world over. Maj. Blakeslee worked 25 years on it, traveled endlessly. The result is perfection in its field.

I may not be able to persuade you to the usefulness of knowing that "in 1846 a British field marshal wore a scarlet, double-breasted coat with blue collar and cuff embroidered all around," or that a captain-general ranks a major-general in the Spanish army, or what an engineer in the Lithuanian Army wears.

But that somebody took the trouble to find out and to report it to us is a valuable thing indeed. We don't have half enough such conscientious collectors in this country.

The National Gallery

PETER NORBECK, Senator from South Dakota. That midget plumped down in J. P. Morgan's lap, but this hard-hitting campaigner from the Black Hills kissed Mary Garden. Of Norwegian Lutheran parentage, was the first native of the State to serve as Governor. Came to Senate just after Warren G. Harding received the greatest popular vote recorded at that time. Styling himself a Theodore Roosevelt Republican but votes with Old Guard too often to be listed among Sons of the Wild Jackass. Penniless at 25, took up well-drilling. Still drills. Attacked as Governor, he replied with such acerbity that his answers overshadowed the censure. Supporting McNary-Haugen bill, he has championed agricultural relief since problem's birth. Rotund, moustached, hefty, talks little. Still rough and ready, he yearns for tables to pound.

Such a large proportion of those who have been pictured by Mr. Robles have asked for the originals that The Washington Post is saving all these drawings to honor the requests of any future members of "The National Gallery."

Car Threatens Everybody If Nobody Steers It

By Robert Quillen

Intelligent management of a nation requires something more vital and more fundamental than meddling with a dry cleaner's prices.

It requires the harnessing of the power of habit.

Habit, as you know, is the greatest of man's servants.

If each of your daily acts, from the moment of awakening, required conscious effort and debate and decision, your nervous energy would be exhausted before the day was well begun.

The thing done many times becomes a habit, and habit becomes a power that directs and controls your life for good or ill.

What is true of the individual is true of the group. The similar habit of many people becomes a custom, and custom determines the destiny of a race.

Custom survives long after the reason for it is forgotten. We offer ladies the left arm in order to keep the sword arm free. We lift our hats because a knight once raised his iron visor to leave his face unprotected and prove his intentions friendly.

And the old familiar way is dear though its origin was shameful.

For many generations the Chinaman was required to wear a queue as evidence of his subjection to the conquering Manchu. Then custom made the [illegible] treasured, and many refused to part with their symbol of servitude when the republic was established.

If a custom begun in shame can be endeared and sanctified by time, surely a custom prompted by logic and common sense would fare as well.

Russia has shown that a whole people can be taught to adopt and hold sacred a new idea or a new principle.

Why, then, should America hesitate to harness a power that is capable of remaking a nation?

Why leave the making of customs to chance when they can be made to order?

If our ablest and wisest men would select the ethical standards and habits of behavior necessary to develop an ideal race, and by law and example and ceaseless propaganda establish them as national customs, who can doubt that honor and decency would soon become as typical of America as the dotted line?

It is stupid to depend on muscular effort when nature provides unlimited water power.

(Copyright, 1934, Publishers Syndicate.)

Fair Meeting Planned Today

Farm and Fruit Exhibits to Feature Event in Winchester.

Winchester, Va., June 17 (Spl.).—A meeting will be held here tomorrow night at which agricultural and horticultural interests will discuss holding an agricultural fair here this fall. Already the Virgina State Association of Fairs has granted October 9-12 as dates for the proposed event.

The meeting will be held in the office of County Agent I. Fred Stine. A special committee will report on conditions for the fair. This committee is composed of John W. Larrick, jr., chairman; Herbert Clevenger, Mrs. Charles M. Rosenberger and Mrs. J. H. Fisher. Others cooperating in the movement include D. J. Howard, supervisor of agricultural education for northern Virginia; W. R. Legge, horticultural instructor at Handley High School here; Robert A. Wall, Frederick County agricultural instructor, and Miss Elizabeth Farrar, home demonstration agent.

According to those interested in a fair, it is understood that the week of September 17 is being considered as a time, to insure an ample exhibit of garden products.

For a half century the Winchester Fair was operated here by the Shenandoah Valley Agricultural Society. It went into receivership several years ago and its properties were sold to a local bank. It is reported in reliable quarters here that if a new fair is started efforts will be made to obtain the Winchester Park Association grounds.

Lonaconing Man Dies.

Lonaconing, Md., June 17 (Spl.).—Douglas Truly, 59, died yesterday at his home on Watercliffe street. He had been ill two years.

12,000 Inspect Model House

Second of Post Group Is Great Value for Moderate Sum.

The continued popularity of the second Washington Post model home of the year is nothing short of marvelous. More than 12,000 persons have inspected this de luxe residential offering since its initial showing.

This exhibit house at 3902 Benton street northwest, represents the type and price of dwelling for which Washington residents have long waited.

That B. H. Gruver, its builder, has produced a great home value is evidenced by the acclaim the public has given it.

Built by Mr. Gruver, constructor of hundreds of the city's most excellent homes, this display dwelling is completely furnished by Hutchison, Inc., with draperies by John F. Ligon. It is notable for its electrically equipped kitchen and is referred to as "an electric kitchen health home."

The house will be open for inspection daily until 9 p. m., until further notice.

This charming dwelling may be inspected by driving out Massachusetts avenue to Wisconsin avenue, then turning south to Calvert street, west on Calvert to Thirty-ninth street and south to the house, or by going out Q street to Thirty-seventh street, then north on Thirty-seventh street to Tunlaw road, north one block to Benton street and west to the home.

G. O. P. Club Enjoys Outing.

Hagerstown, Md., June 17 (Spl.). The first of a series of summer outings by the Young Men's Republican Club of Washington County will be held Wednesday along the Conococheague Creek. A baseball game will be one of the features of the afternoon.

The Once Over

By

H. I. Phillips

The Redman and the New Deal.

("Wshington.—The Senate has passed a bill giving the Indians a New Deal. It permits the Indian tribes to equip themselves with all the devices of modern business, form themselves into business corporations and function efficiently."—News item.)

By the shore of Gitche Gummee,
With incorporation papers,
In the pleasant summer morning
Hiawatha called a meeting,
Called the routine morning huddle.

* * * *

All the air was full of freshness,
All the earth was bright and joyous,
And before him, through the sunshine,
Westward toward the neighboring forest,
Passed the bees, the honey makers,
Passed the bees, the big go-getters,
Out to top last season's figures.

* * * *

Level spread the lake before him,
From its bosom leaped the sturgeon,
Leaped the sturgeon called Kiwanis,
Sparkling, flashing in the sunshine,
Saying in the sturgeon language,
"How is business? How is business?"

* * * *

From the brow of Hiawatha
Gone was every trace of sorrow;
He was now a corporation,
With an "Inc." upon his letters,
With his letterheads imposing
With a dictagraph beside him.

* * * *

Telephones were all about him,
Noisy phones with constant ringing,
Telephones and heap wrong numbers,
Pretty squaws with long, plucked eyebrows,
Pretty squaws to take his letters,
Pretty squaws no good at spelling,
Chewing gum and humming jazz stuff—
All the blessings of the White Man!

* * * *

Through the shining mist of morning
Came a birch canoe with paddles
(Quantity production paddles),
And within it came a people
From the distant land of Wabun—
"Wabun Homesteads on Time Payments."
Wabun with its model houses,
Modern plumbing, pink-tiled bathrooms,
Radios, and lawns and hedges—
"Wabun—Home of Happy Injuns."
Then the well-dressed Hiawatha
Led the strangers to his wigwam—
Five-room wigwam with a sunporch
(With a sample room and office);
Showed them signs that read "No Loafing,"
"Business Only" and "No Parking,"
"Do It Now" and "Time Is Money;"
Showed them catalogues and price cards,
Let them play the big card index.

* * * *

"We are now all corporations,"
Spake the smiling Hiawatha,
"We are organized, efficient;
We have regulation war cries,
We have corporation powwows;
All our ancient tribal dances
Are now corporation smokers;
We have order slips and ledgers,
We have deficits and failures,
We have corporation taxes—
All the blessings of the White Man!

* * * *

Came the cry "Farewell Forever!"
From the forests dark and lonely,
As the tribes crashed through the timber
With the speed of many rabbits.

* * * *

"Farewell, farewell, Hiawatha!
Love and kisses to the Senate
And its corporation papers!
Lo, the Injun has his failings,
But the Red Man is no sucker!"

Unpublished Interviews.

"You can't tell me I fought Max Baer," said Carnera in his dressing room as he pushed away the arnica bottle. "It was Dillinger!"

Theme song of the big bout: "Didja ever see an Alp falling? Well, I did."

Meditation for Primo.

There are times when you know what will happen
As all factors and figures you check,
But you never can tell
If you'll ever get well
When you're hit by a physical wreck!

Yes, That's One Thing.

America has offered to let England pay her debt to us in goods. All right, but remember, none of that British mutton!

(Copyright, 1934, Associated Newspapers.)

Industrial School Boys In Field Meet Thursday

The Boys Government Industrial School will hold its annual field day on the grounds of the institution, at Blue Plains, D. C., Thursday at 2:30 p. m.

Competition between two teams the Nationals and the Olympics, and awarding of a cup and individual prizes will feature the affair. The regular visiting day will be Thursday instead of the third Sunday in the month.

Roanoke Postal Chiefs Prepare for Air Mail

Roanoke, Va., June 17 (Spl.).—In preparation for air-mail service here, Roanoke postal authorities are advertising for bids for mail messenger service between the postoffice and the municipal airport.

The local officials are preparing mail for delivery on the first planes to fly over the route. Approximately 5,000 letters have been received and cacheted with a special stamp furnished by the Postoffice Department.

Father's Day Program Held.

Fredericksburg, Va., June 17 (Spl.).—Several hundred men were guests of the Baraca Bible Class of the Fredericksburg Baptist Church at a Father's Day ceremony today. The Rev. Robert F. Caverlee, pastor of the church, preached a sermon honoring the "fathers of America."

Wm. Lyon Phelps

Daily Talk About Books and Authors

Henry George—(1839-1897).

Among the nineteenth and twentieth century best sellers, a list of which I printed in this column some weeks ago, I should have included the book "Progress and Poverty."

That remarkable book was published in 1879, and I can remember what a tremendous sale it had in the early eighties, and how everyone was talking about it. In the year 1886-87, when I was a senior at Yale, Prof. Arthur T. Hadley (later president of Yale), then professor of political economy, offered an entire course in that book, and a large number of undergraduates elected it. There were lively discussions in the classroom, and Hadley's lectures were stimulating and intellectually provocative of argument. We all enjoyed the course.

When I was a schoolboy in Hartford, Henry George came to the city to deliver a lecture on Moses. It was called "Moses—The Great Hebrew Statesman." The speaker was introduced by the pastor of the Unitarian Church, which held its services in Unity Hall. In introducing Henry George he mentioned the famous book, praised the author for his skill and courage and eloquence, and said finally, "I now have the honor of presenting to you Mr.——" and then forgot his name. When it was apparent that he could not remember it, scores of persons in the audience shouted it. The lecture was fine, and I recommend readers to look it up in printed form, as it must be among his works.

I have heard that four or five millions of "Progress and Poverty" have been sold—probably more than that. Indeed, within a short time of its publication it had a sale of two million copies.

The fiftieth anniversary of its appearance, 1929, was marked by a special commemorative edition; and the book has been translated into all the European languages. His other works also have had so large a sale that it has been said that his writings on political economy have sold more copies than those of all other authors put together.

A friend writes me that John Dewey said, in his "An Appreciation of Henry George": "His is one of the great names among the world's social philosophers. It would require less than the fingers of two hands to enumerate those who from Plato down rank with him. . . . No man, no graduate of a higher educational institution, can consider himself an educated man in social thought unless he has some first-hand acquaintance with the theoretical contribution of this great American thinker."

Henry George was quite unselfish—indeed a noble character—and he unwillingly consented to run for Mayor of New York. He died suddenly during the campaign. Both friends and foes mourned his death.

An interesting book (1930) by Louis F. Post is called "The Prophet of San Francisco—Personal Memories and Interpretations of Henry George."

(Copyright, 1934.)

(Tomorrow—"The Wheels of Chance").

Edward C. Athey, 50, Dies at Cumberland

Cumberland, Md., June 17 (Spl.). Edward C. Athey, 50, died yesterday in Alleghany Hospital, of a fractured skull suffered Thursday night when he fell at his home.

Besides his father and widow, the following sons and daughters survive: Edgar C., Clyde, Willard, Raymond, Evelyn Richards, Mrs. Cobe Mangus and Mrs. Samuel Cunningham. He also leaves two brothers, Howard Athey, of Washington, and Harry Athey, of Cumberland.

Cream of Kentucky
a Schenley Product
100 proof straight whiskey
..rightly priced

Minnesota Vote Today to Test Fusion Power

G. O. P. and Democrats United for War With Farmer-Laborites.

St. Paul, June 17 (AP).—Voters of Minnesota tomorrow will nominate candidates for State and National offices, and decide probably whether Republicans or Democrats Democrats will present a united front in the fall elections against the incumbent Farmer-Laborites.

Upon the vote in tomorrow's three-party primary, Fusion advocates hoped to base further arguments for combined Republican and Democratic support of one slate of candidates, to overthrow the Farmer-Labor regime.

Democrats were expected to poll one of the largest State primary votes in history, while the Republicans and Farmer-Laborites faced a falling off, the latter because of few contests.

Shipstead Faces Contest.

One Farmer-Labor contest, however, held major attention—the attempt of Representative Francis H. Shoemaker to wrest the endorsement for United States Senator from the present holder of the office, Henrik Shipstead.

Gov. Floyd B. Olson, leader of the Farmer-Laborites, made virtually no primary campaign, but his nomination was apparently assured. His opponent is John Lind.

There are no contests for other major State offices on the Farmer-Labor ticket, contrasting with the large number of candidates on the other two slates.

Many in Governor Race.

Four gubernatorial candidates are seeking the Republican nomination, while twice that number aspire to the Democratic.

Elimination of either one incumbent or one former Republican Congressman was possible as a result of redistricting of the State, which threw Congressmen Ray P. Chase and Theodore Christianson together in the Fifth District. Four others also campaigned for that one Congressional post.

Congressman Einar Hoidale, Minneapolis, is seeking the Democratic Senatorship nomination against Lewis E. Lohman, St. Paul, while Tom Davis, Minneapolis lawyer, and N. J. Holmberg, former State commissioner of agriculture, contested for the Republican post.

It was expected approximately 800,000 voters would go to the polls.

May Securities Show Big Drop

Federal Trade Reports Give 45 Pct. Decline in Companies.

Thirty-one security issues with a total value of $19,463,428 became effective under the Securities Act during May, the Federal Trade Commission announced yesterday, marking a decrease from April registrations.

The decline was 45 per cent in the number of companies filing and 83 per cent in dollar amount, the Commission said.

Common stocks represented about 72 per cent of the May filings, about the same percentage as in preceding months. Certificates of participation and beneficial interest amounted to 17 per cent, while preferred stock filings advanced from 1.6 per cent of the total in April to 10.3 in May.

The Commission reported May filings of 8,867,943 units of common stock amounting to $14,055,713; 7,590,000 units of preferred stock valued at $2,007,715, and 13,654 units of certificates of participation and beneficial interest and warrants at $3,300,000.

During the first five months of the year, the report said, 179 security issues have been registered (not including reorganization issues) with a volume of $299,954,055. Three-fourths of the registrations were for common stock.

Third U.S. Housing Project Is Ready

Cleveland Preparations to Start This Week.

Court action to start the third of the Public Works Emergency Housing Corporation's slum-clearance and low-cost housing projects will be instituted in Cleveland, Ohio, this week, Secretary of the Interior Ickes announced yesterday.

The Public Works Administrator has requested the Attorney General to start condemnation proceedings on 17 acres of slum properties in the Ohio city, he said. Model housing for 800 families costing around $2,870,000 is to be erected.

The first two Housing Corporation projects are in Atlanta, where condemnation action now is under way. The Cleveland project is the third in the $146,000,000 program, in which Washington will participate. Two housing projects are to be constructed here.

Turkey's Plural Wives Record Million Birth

Istanbul (U.P.).—The population of Turkey has "increased" by nearly 1,500,000 in a few months. The reason is the registration of 1,360,091 concealed births, largely the result of clandestine polygamous marriages.

These unions have been illegal since 1926, and although polygamous parents can not have their unions legalized, Mustapha Kemal has amnestied them for a 12-month period, during which they can legitimize the children by registration.

World's Tallest Priest.

Lowell, Mass. (U.P.).—The Rev. Francis A. Skalski, of Poland, Catholic missionary, who conducted services at Holy Trinity Church here recently, is 6 feet 7 inches tall—probably the tallest priest in the world.

Westminster Catholic School Graduates

Recent graduates of St. John's Catholic High School, Westminster, Md. Left to right, back row—The Rev. M. J. Egan, rector of St. John's; Carmelitta Lehmann, Elizabeth McCaffrey, Ormond Hamilton, Carroll Doyle and Margueritta Lehmann. Front row—Mary Alice Sinnott, Ann Rickle, Charles Fisher, Meridith Conant and Agnes Shriver.

Anti-Nazi Peril Fails to Worry Dr. Lanfstaengl

Hitler Adviser Says Visit to U. S. Motivated by Harvard Reunion.

Boston, June 17 (AP).—Dr. Ernst Hanfstaengl, Adolph Hitler's aid, scoffed at any idea of anti-Nazi demonstrations as he arrived today to attend the Harvard commencement and the twenty-fifth reunion of his class.

Stretching to his six feet three inches as he alighted from a New York train, the adviser to the German chancellor smiled broadly and said:

"I don't mind those little things. I think they are just trying to have a little fun with me."

Authorities were taking no chances, however, and a guard of 29 policemen, a squad of State troopers and detectives were on hand to meet him.

Herr Hanfstaengl, looking a well-groomed diplomat, wasn't bothered in the least by the fact that he just missed an anti-Nazi demonstration in New York.

"I had a great time in New York," he said. "I don't remember when I enjoyed myself more. There's noting like it in Germany."

He said he wanted to make it clear he came purely on a visit as a member of the Harvard class of 1909.

"I have been looking forward for several years to this occasion, and I trust it will be a memorable one," he declared. "I want to see my old classmates again. This is my first visit to Boston since 1921.

"One thing I would like to see is a good baseball game, and I'm going to see the Harvard-Yale game at Soldiers Field."

Hanfstaengl revealed this was his first vacation in years.

"The boss finally let me go," he said with a twinkle in his eye.

After the commencement he said he planned to attend the Harvard-Yale boat race and then return to Germany by way of New York.

U. S. Arms Attitude For Parley Drawn

London, June 17 (AP).—Viewpoints which the United States will present at conversations preliminary to next year's naval disarmament conference were drawn up today by Norman Davis, the Nation's ambassador at large, and technical experts.

Davis arrived from Geneva yesterday for the preliminary discussions between the United States and Great Britain, scheduled to start tomorrow. Davis said he expected the discussions will be "exploratory."

Buffalo Born in Zoo.

Cheyenne, Wyo. (U.P.).—A tottering buffalo calf named Mayzie is the latest addition to the Frontier Park here. Mayzie is the first female buffalo ever born at the local zoo.

1,000 Savants Gather to Discuss Whatever's New Under the Sun

Scientists to Read Papers So Obstruce That Few Understand 'Em.

Berkeley, Calif., June 17 (AP).—Learned men and women who pry into practically everything under the sun and a lot of things beyond it will meet here tomorrow in a six-day session of the American Association for the Advancement of Science.

More than 1,000 scientists, representing every important field of research, will participate in discussions at the University of California.

During the six days, some 800 papers will be read—ranging from complicated treatises as yet understood by few to startling developments which may affect the future course of civilization.

Among the outstanding scientists who will attend are Or. Robert A. Millikan, of the California Institute of Technology; Dr. R. J. Van De Graff, of the Massachusetts Institute of Technology, and Prof. E. O. Lawrence, of California.

Physicists will report on the structure of matter, on atomic disintegration, on cosmic rays and on whether the universe is running down or being wound anew.

Zoologists and botanists will discuss diving things—including the tiny animals and plants whose presence influences the health of millions.

Chemists will discuss new mixtures to be used in medicine, industry and other lines. Agricultural experts and entomologists will discuss such things as pest control.

Demonstrations have been arranged for other nearby scientific centers. Among these will be a meeting of aviation experts at Stanford University.

Lafayette Chateau Is Open to Public

Dark Ivy Climbs About Old Towers.

Paris (U.P.).—The chateau in which the Marquis de Lafayette lived from 1830 to 1834 now is open to the public. It is the Chateau of La Grange Bloneau.

Arrangements have just been made by the Historical Home Association with the Count Louis de Lasterie, former minister of finance, and now the owner and resident of the chateau.

Dark ivy covers a group of massive fourteenth century towers, while the moat surrounding the castle gives it an impressive feudal aspect.

Lafayette's study still stands as when he used it. His writing table and his card table are both there.

The chateau also contains many paintings of the hero, including a portrait by Ary Scheffer, and a bust Davud d'Angers.

Chinese Misses Go Modern

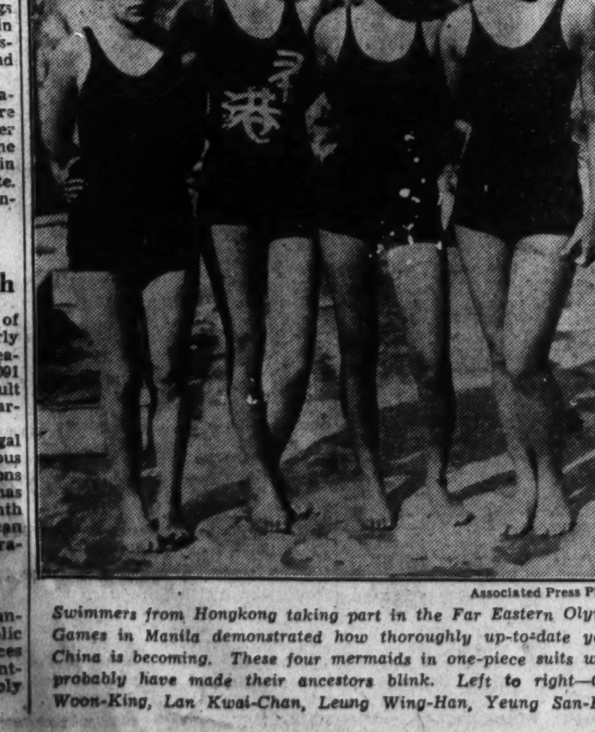

Associated Press Photo.

Swimmers from Hongkong taking part in the Far Eastern Olympic Games in Manila demonstrated how thoroughly up-to-date young China is becoming. These four mermaids in one-piece suits would probably have made their ancestors blink. Left to right—Chan Woon-King, Lan Kwai-Chan, Leung Wing-Han, Yeung San-King.

Ickes Praises CWA as First Year Is Ended

2,000,000 Given Work and 4,000 Jobs Completed, Report Shows.

The Public Works Administration enters its second year today with three-fourths of its construction projects under way or under contract, a report issued yesterday by Secretary of the Interior Ickes said.

The Works Administrator asserted that direct construction employment on the program has doubled since March 1 with the advent of good building weather. He said that the average weekly expenditure of $22,000,000 by PWA also had doubled since March 1.

Without forecasting future activities and basing his claims on the record made during PWA's first year, Administrator Ickes said: That more than 4,000 PWA projects have been completed; employment and construction have increased weekly for the last month; 2,000,000 persons have received employment so far, and that about 1,500,000,000 hours of direct employment were created.

He also reported that approximately $1,200,000,000 has actually been paid out from the Treasury for projects, and that the program has given projects to all but 28 of the 3,071 counties in the Nation.

"A year ago we started from scratch," te Administrator said. "Tere was a public works appropriation from Congress bu no organizaion.

"I was decided tat PWA must be built on sound foundations—slowly and safely, but surely. Tat firm decision, I am glad to say, was kept in te face of all hysteria. We have met both successes and setbacks.

"As we enter our second year, this mighty construction program is moving rapidly toward the peak possible under the original financing. We are proud of the record.

Veteran Flunks Exams, But Wins Citizenship

Amarillo, Texas (U.P.).—A man who fights for the United States is entitled to citizenship in the United States, even though he fails to pass the routine examinations, Federal Judge James C. Wilson ruled in granting citizenship to Antonio Giarrochi.

Giarrochi, an immigrant from Italy, enlisted in the Army during the World War and served for three years. That record means more than a good grade in an examination, the judge declared.

Ax Found in New York Relic of Dutch Colony

Albany, N. Y. (U.P.).—An ax found at Amsterdam, N. Y., recently is of seventeenth century, European workmanship—probably a Holland product—the National Museum at Copenhagen, Denmark, has informed State museum officials.

The Danish authorities pointed out that the date the ax is believed to have been manufactured coincides with arrival of the first colonists from Holland, between 1612 and 1664. Paul R. Hojohn, a contractor, discovered the ax near an old stone fence.

Rats That Kill Cats Grip African Desert

Johannesburg (U.P.).—An influx of thousands of huge, black rats is terrorzing the natives of the Bizana district in the northeastern part of the Cape.

The natives have been reduced to near starvation through the depletion of their crops. They are reported to be three times the size of ordinary rats. Cats have proved of no avail, as the rats attack and kill them.

Fishes Under Sidewalk.

Shepherdstown, W. Va. (U.P.).—Bob Davis has a new kind of fish story. He dropped his line through a sidewalk grating and caught trout. A mountain stream flows through the town and part of its course is through a viaduct under the street.

$500 Willed to Horses.

Norwalk, Ohio (U.P.).—For "old and worn horses" $500 has been willed by Miss Clara Sherman, who died here recently, leaving an estate of about $20,000. Other bequests were made to churches.

Modification Of Philippine Freedom Urged

Guevara Sounds Warning to Countrymen About Independence.

(Associated Press.)

Commissioner Pedro Guevara, of the Philippines, yesterday coupled a warning to the United States that his people would ask modification of the Philippine independence law with a plea to his own countrymen to recover from their independence spree and face realities.

Guevara, leaving the Capital to make his first trip home in 11 years said he was prepared to tell the Filipinos frankly that, in his opinion, the complete independence granted them by the Seventy-third Congress would spell disaster if it is accompanied by severance of the economic ties that have existed for a third of a century.

Guevara will be a delegate at the Philippine constitutional convention meeting in the fall to frame the constitution required under the recently enacted McDuffie-Tydings independence act. He said he would take advantage of his stay in the Philippines to counsel with his people, and warn them to forget the generation-old policy warcry of "complete independence at any cost," and face the realities such a situation would bring.

Speaking to reporters, Guevara said severance of economic ties wtih the United States would spell unhappiness, poverty and disaster to the islands, because of inability to readjust markets quickly.

In his opinion the Filipinos are sobering after the long independence fight in Congress and have begun to study the true economic aspects of suddenly finding tariff barriers confronting all their products shipped to the United States.

Since 1903 free trade has existed between the United States and the islands, and extensive trade relationships have been built up. The islands do about 75 to 80 per cent of their buying and selling with the United States.

Guevara was pessimistic about setting the Philippines adrift in the present confused Far Eastern situation. He expressed the belief that the islands would need the protection of this Government for many years to come.

He foresaw the day when the Filipinos, after sober thought, would return to the United States with a plea for modifications of the law.

"We must decide at our forthcoming convention," Guevara said, "what our relations, actual and future, will be with the sovereign power—the United States."

Greater home rule under a commonwealth form of government would satisfy the Philippine craving for self-government, he said.

A commonwealth form of government during the ten-year transition period is provided for in the independence act. It is to be followed by complete independence. Guevara doubted it the Filipinos, after a taste of economic dissuption, would accept the eventualities of the present act.

New Jamaica Tariffs Halt Japanese Goods

Colon, Panama, June 17 (AP).—Steamship agents here are busy rerouting shipments of Japanese textiles consigned to Jamaica but excluded from the island by recently imposed British trade restrictions.

Most of the textiles are being diverted to Venezuela and Colombia, where there is a brisk demand for Japanese products, agents said.

Maine Primary Battle Closes; 1,000 Aspirants

4 Republicans Are Seeking Nomination for Governorship.

Portland, Me., June 17 (AP).—The Maine primary campaign closed tonight with little activity to indicate that the hopes of nearly 1,000 candidates for nomination to National, State and county offices have been placed with the electorate.

Interest centered chiefly on the race of four Republicans for the gubernatorial nomination. The successful contestant will oppose Gov. Louis J. Brann in next September's election. Brann, Maine's first Democratic executive in 16 years, was unopposed for renomination.

U. S. Senator Frederick Hale, who seeks a fourth successive term, is opposed by Louis A. Jack, of Lisbon, for the Republican nomination. Jack, purporting to speak for the liberal elements of his party, has leveled a vigorous attack against Hale but the veteran Senator, occupied with legislative affairs at the Capital, has taken no personal part in the campaign.

In the third district Ralph O. Brewster (Republican), former Governor and persistent performer on the Maine political stage, is making his fourth effort to win a seat in Congress. Twice defeated as a candidate for the Republican nomination for Senator and the loser two years ago in a close contest with Representative John G. Utterback (Democrat) for the Third District House seat, Brewster again seeks his party's Congressional nomination. He is opposed by Col. Frank M. Hume, of Houlton, Army officer during the World War and former collector of the port of Portland.

The winner will oppose Utterback, who had no primary opponent.

In whatever numbers citizezns vote, election officials are assured of busy sessions. The almost unprecedented multiplicity of candidates promises to make the task of tabulation long and strenuous. In addition to the major nominations, candidates will be chosen for 33 seats in the State Senate, 142 in the State House of Representatives and for scores of county offices.

War Writer Dies

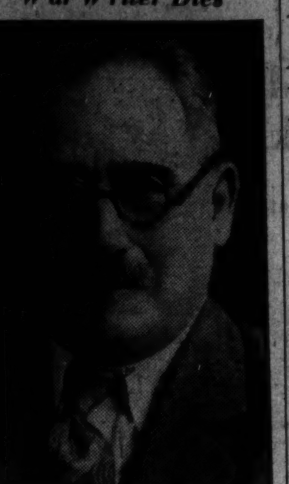

WILLIAM DINWIDDIE, newspaperman and world traveler, who died yesterday in a local hospital after a prolonged illness.

Volunteer Firemen Open Convention

Franklin County, Penna., Program Outlined.

Waynesboro, Pa., June 17 (Spl.). The third annual Franklin County Volunteer Firemen's Association convention opened tonight at Mont Alto, near here, with a memorial service in the Mont Alto Methodist Episcopal Church. The Rev. J. W. Yohe, chaplain of the county firemen, delivered the sermon.

The convention will open Wednesday at 7:30 p. m. in the M. E. Church auditorium. Speakers will be Millard Tawney, fire chief of Harrisburg, and Battalion Chief Travers, of Baltimore. Election of officers will be held. Thursday a parade will be held.

The Mont Alto firemen also are staging a jubilee at the town's playground this week. Tomorrow night, an old-time fiddlers' contest is planned; Tuesday, concert by Mont Alto Band; Wednesday night boxing; Thursday night, concert by Waynesboro School Band; Friday night, minstrel show by CCC workers, and Saturday night, boxing.

Colonel to Return U. S. Soldiers' Bodies

Moscow, June 17 (AP).—Lieut. Col. Clifford L. Corbin, of the United States Army, will leave here in a few days by launch for a journey down the Dvina River to get the bodies of 39 American soldiers buried near Archangel.

Col. Corbin will be accompanied by several American war veterans who know the obscure places where the dead of the United States, most northerly expeditionary force were buried. The bodies will be taken to Leningrad for transportation to the United States.

Dinwiddie Dies At D.C. Hospital; Former Editor

Served as Correspondent in Three Wars; Funeral Set for Today.

William Dinwiddie, former editor, traveler and war correspondent, died in a local hospital here yesterday after a long illness following an abdominal operation. He was 67 years old.

Born in Charlottesville, Va., Mr. Dinwiddie spent his early life in the Midwest, later going into journalism in New York. At the age of 17 he became customs inspector in Corpus Christi, Tex. Two years later he became assistant archeologist of the Bureau of American Ethnology. He began his journalistic career in 1895, as illustrator and correspondent for the New York Herald.

Later he became Sunday editor of the New York Herald, under the ownership of James Gordon Bennett, after which he served as Sunday editor of the New York World when controlled by Joseph Pulitzer. His latest newspaper work was as an editorial writer on the St. Louis Post-Dispatch, and during his residence he was connected with the management of the Busch estate.

As a war correspondent he was active in the Spanish War, the Philippine Insurrection, Boer War, and in the Russo-Japanese War. In the Philippine Insurrection he rode as correspondent with Gen. Lawton, and in the Russo-Japanese War he was attached to the headquarters of Gen. Kuroki. Later he served as a provincial governor of the Philippines during the first years of American occupancy.

During the last five years of his life, Mr. Dinwiddie lived at his country home in Sandy Spring, Md. He wrote numerous books on his war experiences. A number of these, among them, "War Sketches in Truth," 'The War in the Philippines," "The War in South Africa," "The Japanese Campaign,' and "Japanese Fiancee,' are still widely read.

He is survived by his widow, Caroline Brooke Dinwiddie; a son, Redfield Dinwiddie, of Plainfield, N. J., and a daughter, Mrs. Edmund Hansen, of Hollywood, Calif.

Funeral services will be held at 4:15 today at his home. Interment will be in Friend's Cemetery, Sandy Spring.

Pieracki Assassination May Cause Reprisals

Warsaw, June 17 (AP).—The assassination Saturday of Col. Bronislaw Pieracki, Polish minister of Interior, may lead to crastic repression of terrorists and ultra-radical organizations, it was indicated after a special cabinet meeting today.

Cabinet members considered establishing concentration camps for the detention of disturbers. Meanwhile police made littlep rogress in tracing Pieracki's slayers.

With the approach of hot, sweltering days throughout the nation, the meaning of summer fag is only too indelibly impressed upon your mind. What to do about it? Will you continue to sit back and watch customers go to a competitor, when even you, yourself go to an Air Conditioned theatre or restaurant for relief? and salespeople are nerve-worn, uncomfortable, and tired, business naturally decreases greatly. But, when your establishment is properly air conditioned, customers and employees alike, are cool, pleasant, and comfortable. When customers are that way, they spend more time in your establishment, and, as a result sales increase.

Sweltering days are inevitable. You can't gamble with Mother Nature. Investigate Air Conditioning without delay. Learn for yourself how Air Conditioning has turned unprofitable summer days into banner selling days for merchants and professional men in every line of business. A simple application of logic will settle the question in your own mind; when customers

Air Conditioning increases business, creates satisfied customers, and energetic employes. Above all, electric rates in Washington are so low that the cost per customer for the operation of your Air Conditioning equipment is almost negligible. Nothing should prevent you from investigating Air Conditioning now.

INVESTIGATE AIR CONDITIONING

POTOMAC Electric POWER COMPANY

Matchless Service

TENTH AND E STREETS NORTHWEST

Brazil's Envoy Is Welcomed In New York

Dr. Valle Is Honor Guest at Metropolitan Club Dinner.

Dr. Cyro de Freitas Valle, who has arrived in this country from Rio de Janeiro to act as Minister Plenipotentiary of Brazil in Washington in the absence of Ambassador Aranaha, was entertained at a dinner at the Metropolitan Club in New York Thursday evening by the American Brazilian Association. Mr. Berent Friele, president of the association, greeted the Brazilian diplomat on behalf of 30 guests, including Mr. John L. Merrill, president of the Pan-American Society; Mr. James S. Carson, chairman of the Council on Inter-American Relations; Mr. Harold Walker, Mr. W. T. Moran, three secretaries from the Brazilian Embassy in Washington, Senor Decio Moura, Senor V. E. de Sousa Freitas and Senor Paulo G. Hasslocher, and the Acting Consul General of Brazil, Mr. David Moretzsohn.

Dr. Valle is no stranger to Washington, having been Second Secretary of the Embassy here in 1919, until he was recalled to Rio as adjunct to the cabinet of Minister Azevedo Marquez. He now returns to the United States as an experienced diplomat who has represented Brazil in many foreign capitals, including Buenos Aires, La Paz, Montevideo, Lima, Berlin, Rome, London and Paris. He received his degree of bachelor of laws from the university of his native city, Sao Paulo.

Grace A. Schaum Weds Dr. Burlew

Father and Grandfather of Bride Officiate.

The Rev. and Mrs. George F. Schaum, of Lancaster, Pa., announce the marriage yesterday of their daughter, Miss Grace Anee Schaum, to Dr. John Swalm Burlew, of Baltimore. The bride's father, assisted by her grandfather, the Rev. W. A. Scheiffey, of Birdsboro, Pa., performed the ceremony in Bethany Evangelical Church, Lancaster, in the presence of the immediate families.

Both the bride and the bridegroom are graduates of Bucknell University. Dr. Burlew is the son of Mr. Ebert K. Burlew, Administrative Assistant to the Secretary of the Interior. He has just received his Ph. D. degree in chemistry from the Johns Hopkins University, and for the next year he has been awarded a Sterling Fellowship for research in chemistry at Yale University.

Bridal Party Slated Today at Shoreham

Miss Northa Porter, Army Officer to Wed.

The Terrace at the Shoreham will be the setting this evening for the bridal dinner of Miss Northa Louise Porter and Lieut. Richard Walden Mayo, U. S. A., who will be married at 8:30 p. m., Wednesday, at the New York Presbyterian Church. The dinner will be given by the bride's parents, Mr. and Mrs. Claude Rodman Porter.

The grandmother of the bride-to-be, Mrs. Samuel Boutin, who is expected to arrive today from Cape Girardeau, Mo., will attend the various wedding functions. Also expected today to be a guest at the Porter home is Mrs. Jeremiah Mayo, of Arlington, Mass., mother of Lieut. Mayo; Mr. James Mayo, his brother, and Mrs. Richard Hise, sister of the bride-to-be, who will be matron of honor.

Jane Thorpe Is Here For Six-Week Visit

Miss Jane Thorpe, daughter of Col. and Mrs. George C. Thorpe, who has been in Europe for the last year and a half, arrived Saturday in New York aboard the Europa and came directly to Washington to be with her father at the Chevy Chase Club for six weeks before returning to the continent.

Mrs. Thorpe has gone to Minnesota, where she was called due to the serious illness of her mother. She expects to return to Washington later in the season.

Miss Thorpe upon her return to Europe the first week in August will go to Villa Montfleury, near the Pyrenees, to continue her vocal studies with Mme. Cecile Gilly.

Pradas Will Leave For European Trip

The former Minister of Peru to London, and one time Counselor of the Peruvian Embassy in Washington, and Mme. Gonzalez Prada, who spent several months motoring to the West Coast last autumn and passed the late winter and early spring in Honolulu, returned to the Capital several days ago and plan to leave today for New York, whence they will sail for Europe to spend the summer. They will be accompanied by the latter's mother, Mrs. Emerson Howe, who will return to Washington early in September to take the apartment which she recently leased at 2101 Connecticut avenue for the winter.

Ambassador Morris And Daughter Here

The United States Ambassador to Belgium, Mr. Dave Hennen Morris, who arrived in New York a fortnight ago accompanied by Mrs. Morris and their daughter, Miss Alice Morris, is now stopping in Washington for several days before returning to New York to remain with his family at the Ambassador until they go to their summer home at Bar Harbor, Me.

The ambassador, noted yachtsman, will spend his vacation sailing his beautiful yacht, Isabel, in races along the Maine coast.

Two Sisters Who Are Popular in the Younger Set

Hessler-Henderson, Inc.

Miss Virginia Cooke and her sister, Miss Polly Cooke, attractive daughters of Mrs. Levi Cooke, snapped in the garden of their lovely home on Wyoming avenue with their favorite pet, Minerva. They recently returned to Washington after a visit at Hot Springs, Va.

Cooper Bridal Held Saturday In Greensboro

Miss Margaret Cross Wed to Young Business Man of Denton, Md.

A very pretty wedding took place Saturday afternoon at 4 o'clock on the lawn at the home of Mrs. Mary P. Cross in Greensboro, Md., when her daughter, Miss Margaret Cross, became the bride of Mr. Gail Fitch Cooper, son of Mr. and Mrs. H. S. Cooper, of Denton, Md. The Rev. Milton Andrews, pastor of the Greensboro Methodist Episcopal Church, officiated.

Preceding the ceremony Miss Dorothy Cross, sister of the bride, played several numbers on the violin.

The bride wore a gown of white crepe and carried a shower bouquet of roses and lilies of the valley.

After the ceremony a reception was held. The mother of the bride wore a gray chiffon and the mother of the bridegroom was dressed in a blue figured chiffon. Later Mr. and Mrs. Cooper left by motor for a honeymoon trip to Maine. After July 15 they will be at home in Denton. Her going-away suit was of blue crepe.

Mrs. Cooper, who is well known in Washington, is a graduate of American University and has taught English and music in the Greensboro High School. Mr. Cooper is a business man of Denton.

Before her marriage Mrs. Cooper was given a shower by her fellow teachers in the high school and in Washington she was entertained at a gift shower by Mrs. O. G. Christgau on Yuma street.

Among the out-of-town guests were Mr. and Mrs. O. G. Christgau, of Washington, and Miss Winona Buchanan, of Austin, Minn., who was a graduate of the American University in the class with Mrs. Cooper.

Mrs. Arthur Robertson Ferguson, of the Warwick, Philadelphia, is spending the week-end in Washington as the guest of her aunt, Mrs. J. de Bree Higgins, of Wardman Park Hotel. Mrs. Ferguson is the widow of the late Arthur R. Ferguson, of Washington and New York, and daughter-in-law of the late Arthur W. Ferguson, of Washington, executive secretary of the Philippines.

Lieut. Comdr. O. C. Foote, U. S. N., and president-elect of the North Carolina State Society, entertained Saturday at the Army and Navy Country Club the officers and board of governors of the North Carolina Society.

Mr. and Mrs. N. D. Phelps have come here from their home in Milwaukee, Wis., to remain until tomorrow. They are stopping at the Wardman Park Hotel.

Mr. and Mrs. Joseph E. Davies and family, 2941 Massachusetts avenue, Washington, are among the recent arrivals at the Waldorf-Astoria.

The Rev. and Mrs. David Davis, of Stevens Point, Wis., announce the engagement of their daughter, Hanna, to Mr. Louis Charles Berman, son of Mr. and Mrs. Morris H. Berman, of Chevy Chase, D. C. The wedding will take place in the early fall.

Lieut. Col. Clement H. Wright, U. S. A., has arrived at the Martinique from Fort Hays, Columbus, Ohio, accompanied by Mrs. Wright and their daughter, Miss Eleanor M. Wright.

Mr. and Mrs. J. H. Townsend have come here from Memphis, Tenn., to spend the coming months. They were accompanied by their young daughter. They have taken an apartment at the Wardman Park Hotel.

Miss Doris King, daughter of Mr. and Mrs. Harvey King, will leave Washington tomorrow morning for Woodland Beach, where she will open her cottage for the summer.

NOTES OF SOCIETY

Official and Resident

The Minister of the Netherlands and Mme. van Haersma de With will leave Washington Thursday for New York, whence Mme. de With will sail on Saturday aboard the Veendam for her home in Holland for the summer. The minister will return to the Capital until later in the season, when he expects to go to Europe to join Mme. de With.

The Charge d'Affaires of Bulgaria and Mme. Petroff-Tchomakoff have left the Capital to spend the summer in New Hampshire, returning to Washington the latter part of September.

The Honorary Counselor of the Danish Legation, Mr. Constantin Brun, has gone to Bar Harbor, Me., to spend the summer, as he has done for a number of years.

The Attache of the Polish Embassy, Mr. Edward Weintal, has sailed for Europe, where he will spend his two months vacation.

Senora de Mendoza, wife of the First Secretary of the Peruvian Embassy, will leave Friday for Dexter, Me., to spend the summer with her mother, Mrs. Ella Abbott.

The former Military Attache of the Japanese Embassy and Mme. Tanaka are in New York, whence they will sail on Friday for Europe, where they will spend some time before continuing to their home in Japan.

Judge Will Hold Hearings In Ohio.

Judge and Mrs. Ernest Van Fossan, who have been in Detroit, Mich., for the past two weeks, have gone to Cleveland, Ohio, where Judge Van Fossan will hold hearings for the United States Board of Tax Appeals for the next two weeks. They expect to return to Washington about July 9.

Mrs. Ridley McLean, of Washington, has arrived at the St. Regis Hotel in New York.

Mr. and Mrs. C. Mathews Dick have closed their home on Massachusetts avenue and have gone to Newport, R. I., where they have opened their summer home for the season.

Miss Caroline Huston Thompson, daughter of Mr. and Mrs. Huston Thompson, will sail for New York tonight aboard the Europa to spend the summer visiting friends in England and on the continent. She will return to Washington the first week in September.

Lieut. and Mrs. Ralph S. Riggs have come to Washington from their home in Coronado, Calif., to spend some time. During their stay they are occupying an apartment at the Wardman Park Hotel.

Mr. and Mrs. John A. Drake, of Detroit, Mich., have arrived in Washington and are the guests of Mrs. F. Eberhart Haynes for a short visit. Mrs. Drake was formerly Miss Eleanor B. Smith, daughter of Commander George Leonard Smith. Mr. Drake is the son of Mr. Walter Drake, formerly Assistant Secretary of Commerce.

Mr. Haynes is in San Francisco on business, where he will be for several weeks before returning to the Capital.

Washington Girl Will Return Home.

Miss Patricia Mencia, who has been spending the week-end as the guest of Mrs. J. B. Vanderbilt at the latter's summer home at Glen Head, Long Island, will return to Washington some time today. Miss Mencia makes her home at the Wardman Park Hotel.

Miss Alice Fleming, daughter of Mr. and Mrs. Robert V. Fleming, who spent the week-end in New York visiting friends, is expected to return to Washington in a day or two.

Dr. and Mrs. William A. McMurtrie, formerly of Morristown, N. J., are now residing in their new home, 1700 Hoban road northwest, Colony Hill.

Lieut. George L. Russell, U. S. N., and Mrs. Russell have come to the Martinique from Coronado, Calif., and will spend a few days.

Mr. and Mrs. Edward B. Eynon, who make their home at the Wardman Park Hotel, have as their guests Mr. and Mrs. C. J. Hughes, of Selma, Ala., who arrived in Washington over the week-end to spend a short time.

Mr. and Mrs. Rudolph Jose have announced the engagement of their daughter, Susie Margaret Jose, to Lieut. Lawrence Cook, U. S. N. No date has been set for the wedding. Miss Jose is a graduate of Gunston Hall, a member and past international president of the Phi Sigma Epsilon Sorority. Lieut. Cook, who is attached to the U. S. Northampton of Cruiser Division No. 4 of the Scouting Fleet, is the son of Mr. and Mrs. Seymour Cook, of Nashua, N. H. His ship at the present time is with the fleet in New York Harbor.

Texas Residents Arrive for Visit.

Mr. and Mrs. James R. Crawford, jr., have come to the Martinique from Crandall, Tex., to spend a few days. They have as their guests Mrs. Perry Labor and Miss Katherine Godfrey, both of Crandall, Tex.

Mrs. John C. Boyd, of Washington, who was at the St. Regis, sailed for Europe Saturday aboard the Ile de France.

Mr. and Mrs. George Arthur Lippert announce the engagement of their daughter, Miss Katherine Lippert, to Ensign Irving Stahl Presler, U. S. N., son of Mr. and Mrs. Logan Presler, of Washington. No date has been set for the wedding.

Naval Officer Arrives for Visit.

Lieut. Louis A. Drexler, U. S. N., and Mrs. Drexler are spending a few days at the Martinique.

Miss Marjorie Trew, daughter of Mr. and Mrs. Joseph B. Trew, of Washington, who has been attending the Harcum School in Bryn Mawr, recently returned to her home. Miss Trew was one of the soloists in the commencement opera, "Hansel and Gretel."

Maj. Clyde A. Selleck, U. S. A., and Mrs. Sellack have arrived at the Martinique from Fort Bennings, Ga., for an indefinite stay.

Pocomoke Girl, U. S. Chemist Wed at Church

Annie Kerns Robertson Becomes Brde of S. T. Schicktanz.

Pocomoke City, Md., June 17 (Spl.).—Miss Annie Kerns Robertson, daughter of R. Harlan Robertson, prominent Pocomoke banker, and Mrs. Robertson, was married here yesterday to Sylvester T. Schicktanz, chemist at the Bureau of Standards, Washington.

The wedding took place at the Pitts Creek Presbyterian Church with the Rev. S. J. Venable, officiating. The couple left immediately for a motor trip through the New England States.

The bride was given in marriage by her father. She wore a white net wedding gown over white taffeta, with a short train and chantilly lace cap and tulle veil. Flowers consisted of an arm bouquet of bride roses and lilies of the valley.

Barbara Creath, 5-year-old daughter of Mr. and Mrs. A. P. Creath, acted as flower girl. She was dressed in blue organdy and carried sweetheart roses. The maid of honor was Miss Robertson's sister, Miss Julia B. Robertson. Her costume was of peach mousseline de soie, a short train, turquoise blue hat, shoes and gloves to match.

The bridesmaid carried an old-fashioned arm bouquet of snap dragoons, daisies, delphinium and baby's breath in pastel shades. The church was decorated in green pines, cathedral candles and spring flowers in pastel shades. Besides Mendelssohn's wedding march, Liszt's "Liebestram" was played during the ceremony.

Out-of-town guests consisted of Dr. W. W. Kerns, of Bloxom, Va.; Mr. and Mrs. M. W. Wheeler, of Baltimore; Mr. and Mrs. Wendell Thorne, Mr. and Mrs. James Tate, Mr. and Mrs. Edgar English, Mrs. George Graff, Mrs. R. M. Wick, Miss Jane Conway, Miss Mary Beasley, Dr. Ralph Fielding and Dr. Norman Bekkedahl, all of Washington.

Mr. Schicktanz is the son of Mrs. Edwin Schicktanz and the late Mr. Edwin Schicktanz, of Belleville, Ill.

Mary E. Freese Becomes Bride Of I. H. Strider

Ceremony at Leetown Is Performed By Uncle of Bridegroom.

Leetown, W. Va., June 17 (Spl.). St. Matthew's Protestant Episcopal Church in Wheeling was the scene of the wedding Thursday evening of Miss Mary Elizabeth Freese, younger daughter of Mr. and Mrs. Samuel Morton Freese, to Mr. Isaac H. Strider, of Wheeling and Leetown.

The ceremony was performed by the bridegroom's uncle, the Rev. Robert E. Lee Strider, D. D., Bishop Coadjutor of the Episcopal Diocese of West Virginia. Bishop Strider was assisted by the Rev. J. H. Bomberger, rector of the church.

Ushers were Mr. Morton Armstrong Freese, of Pittsburgh; Mr. Robert Horner, of Claksburg; Mr. Jacob Kaylor and Mr. Paul Hubbard, both of Wheeling. A nuptial program was played by Mrs. Dorothy Ackerman Zoeckler, organist.

Miss Freese had as her maid of honor her sister, Miss Kathryn Freese. The bridesmaids were Miss Elizabeth Kennon, of St. Clairsville, and Miss Carrie Lee Strider, of Leetown, sister of the bridegroom. Mr. James W. Strider, jr., of Leetown, served as best man.

Following the church service an informal reception was held at the home of the bride's parents, Mr. and Mrs. S. M. Freese, Walnut avenue, Woodlawn.

Mr. Strider and his bride left Thursday night on a honeymoon trip. They will make their home in Wheeling.

Mrs. Strider was educated at Tridelphia District High School and Miss Illman's school in Philadelphia, specialized in kindergarten work and has been in charge of the kindergarten at Washington School, Wheeling. She is a member of the Acorn Twig of the Ohio Valley General Hospital, and is active in the Little Theater of Wheeling.

Mr. Strider is the son of Mr. and Mrs. James W. Strider, of Leetown. He is an alumnus of the Episcopal High School, Alexandria, Va., and also of the University of Virginia. He is connected with the Wheeling office of the Hazel-Atlas Co.

Out-of-town guests for the wedding and reception included: Mr. and Mrs. James W. Strider, James W. Strider, jr., Miss Carrie Lee Strider, Georgette Strider, Robert Strider, Frank Strider, Alice Strider, Phillip Strider, of Leetown, and Douglas Phillips, Ethlyn Nelson, Sarah Brown and Peter Brown, of Charles Town.

Mrs. Seymour Herz and her sons, Eugene and Martin Herz, both of whom are on vacation from the University of Virginia, were in Chicago for a short visit.

Mrs. Harry Sherby is spending some time in Ventnor, N. J., with her sister, Mrs. William Taplinger.

Miss Eunice Jameson to Wed Mr. John Fox

Mr. and Mrs. Minor S. Jameson, of Chevy Chase, have announced the engagement of their daughter, Miss Eunice Jameson, to Mr. John Bayley Fox, of Hingham, Mass. Miss Jameson attended Western High School and is a member of this year's graduating class at Smith College. Mr. Fox was graduated from Harvard in 1928. The wedding will take place in the early autumn.

Benefit Card Party Scheduled Thursday

Virginia Home to Be Scene of Clinic Function.

Woodbridge, the Virginia home of Mrs. Corbin Thompson, will be the setting for the benefit garden and card party Thursday afternoon in the interests of the Woman's Clinic. Mrs. Corbin Thompson is president of the executive board. The home is at Woodbridge, Va., 22 miles south of Washington on the Richmond-Washington highway, Route 1.

Mrs. Grattan Kerans is chairman of transportation, Mrs. Edgar T. Brown, chairman of reservations, and Mrs. Charles H. Curl, general chairman. Those not playing cards will pay a nominal sum as admission.

A buffet luncheon service will be in charge of Mrs. C. L. Starkweather; cakes, Mrs. Frank A. Birgfeld; candy, Mrs. George W. Eastment.

Additional reservations have been made by Mrs. Don A. Sanford, Mrs. Elma Saul, Mrs. L. Bruce Hord, Mrs. Carroll Nash, Mrs. E. H. Haag, Mrs. Mable Whitmarsh, Mrs. I. W. Henry, Mrs. S. S. Allen, Mary Carroll Greathouse, Mrs. M. Apple, Miss Mary A. Mason, Mrs. George Teackle, Mrs. John H. Harwood, Mrs. Lawrence Becker, Mrs. Laura A. Bradley, Mrs. Metta Cole, Mrs. Edmund Kochersperger, Mrs. Everett Beall, Mrs. W. Weber, Mrs. George Chase, Mrs. Gladys Ball Middlemiss, and others.

Mrs. Ackerman to Sail on Rex for Europe

Mrs. J. Ackerman and her granddaughter, Lestine Ackerman, of St. Louis, who are en route to New York to sail aboard the Rex for Europe, are making a visit in the Capital with Mrs. Ackerman's son and daughter-in-law, Mr. and Mrs. Byron Ackerman, at the Westchester.

Playbox Theater To Open Tonight

"Queen's Cradle" Begins Summer Season.

Washington's summer theatrical season will open this evening the comedy-satire, "The Queen's Cradle," to be presented at 8:30 o'clock by the Playbox Theater with an all-star cast.

The theater is located on the Earrington estate, 6410 Connecticut avenue, a few blocks beyond Chevy Chase Circle.

Many parties are planned for the opening. Prominent among them will be those given by Mrs. John Allan Dougherty, Admiral and Mrs. George R. Clark, Mrs. Helen Ray Hagner, Baroness Korff, Lieut. Comdr. and Mrs. Needham Lee Jones, Mr. and Mrs. John E. Fowler, Mr. and Mrs. Walter Scott Watson, Mr. and Mrs. Robert Phillips, Miss Laura Barkley, Miss Dorothy Gould Fowler, Miss Angela Stuart Adams and Mr. William Phillips.

Mrs. Joseph Palkin has returned from a short visit in Atlantic City.

SAFE STORAGE

For household goods • • • silverware • • • rugs, heavy curtains, tapestries • • • furs and garments • • • wines and spirits • • • works of art • • • pianos • • • automobiles • • • luggage. Warm storage, cool storage, cold storage, fumigated storage.

Capital, Surplus and Reserve over $1,200,000.

A safe depository for 44 years for silverware • • • furs and garments • • • rugs and draperies • • • wines • • • works of art • • • pianos • • • automobiles • • • luggage.

Warm Storage, Cool Storage, Cold Storage, Fumigated Storage.

Security Storage
A SAFE DEPOSITORY FOR ...
1140 FIFTEENTH ST
4½ BLOCKS NORTH OF THE WHITE HOUSE
C. A. ASPINWALL, PRESIDENT
DISTRICT 4040

LUNCHEON
In the DIFFERENT Atmosphere of the
LOWENKELLER

Is the treat of the day for those who wish to dine smartly but economically.

Cuisine that will tempt the most discriminating diner . . . A wine and liquor list that presents you the world's finest.

The Lowenkeller setting is a cool summer garden that during these warm days is a veritable paradise.

Löwenkeller
1118 Connecticut Avenue
Free Parking Service—Nolan's Garage, 1111 18th

Achievement

We are proud of our record —16 years of conscientious, careful, satisfactory service. We are also proud of the way in which the real beauty of your rugs is restored when we clean them thoroughly with Ivory Soap. Full insurance protection. Low Summer storage rates.

CALL MR. PYLE
NA. 3257-3291-2036

Sanitary Carpet & Rug Cleaning Co., Inc.
106 Indiana Ave. N.W.

HOT WEATHER NEWS
LEONARD Refrigerators
15¢ A DAY
HOMER L. KITT CO
1330 G ST. NAT 4730

ARNOLD GALLERIES
1306 G St. N.W.
Antique Jewelry, Silver, Sheffield Furniture, Mirrors, Brasses, Art Objects, and Wedding Gifts A Specialty.

HOSIERY REPAIRS
Highest Quality—Lowest Price
One-Thread Run—15c
Pulled Threads—10c inch
While You Wait Service
SOUTHERN STELOS CO.
615 12th St. N.W. Nat'l 5442.

LUTZ & CO.
Established 1804
1325 G St. N.W.
Trunks, Bags and Leather Goods of the Better Grade
Trunk and Leather Goods Repairing
Phone NA. 0244

35 BRANCH OFFICES

No ODOR
No Shrinking
New Appearance

TRICLENE

Smell any garment cleaned by our modern dry-cleaning process. It has no unpleasant "cleaning" odor. Try it on . . . it has not shrunk. Examine it . . . it looks like new.

You get all these advantages, and a prompt service, with our new dry-cleaning process.

We Call and Deliver

FRAZEE-POTOMAC
LAUNDERERS-CLEANERS
MAIN OFFICE-18 & D Sts N.W.
PHONE-NA-0335

IT'S SO EASY
to Buy Things
by
TELEPHONE

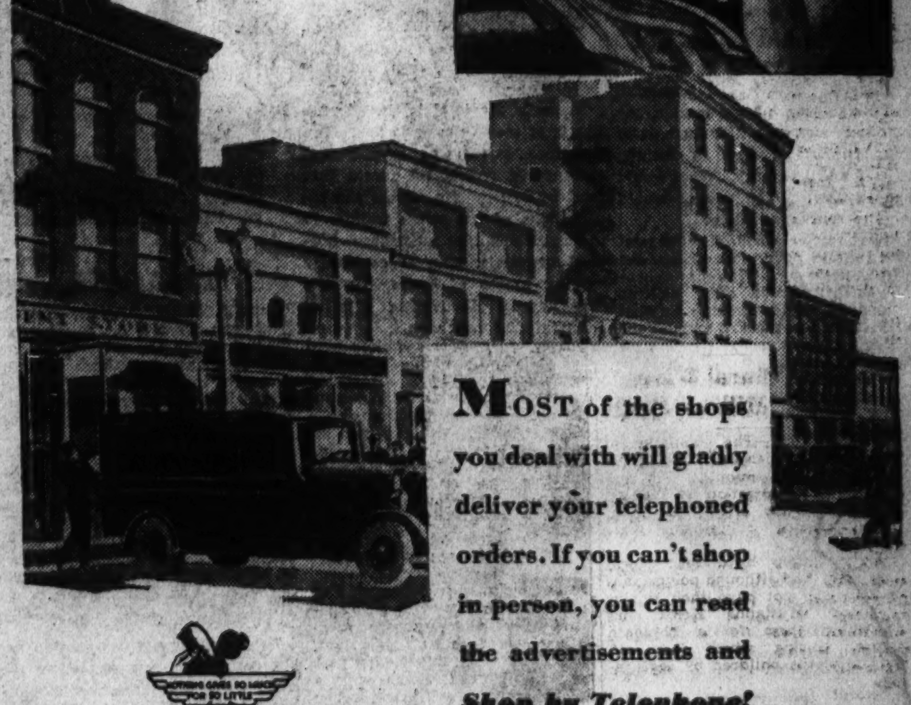

MOST of the shops you deal with will gladly deliver your telephoned orders. If you can't shop in person, you can read the advertisements and *Shop by Telephone!*

The Chesapeake and Potomac Telephone Company
723 13th Street N.W. (Bell System) METropolitan 9900

Unusual Pieces Cram Decor Establishment

Owner Offers Advice, to Senators' Wives Among Others.

By Ruth Anne Davis.

THESE are the days for dreaming. So dream of a perfect shop. Dream of a low ceiling, wide, green room, walls the color of still seawater ceiling the shade of spray. Two sides of windows, shelves shelves filled with objects d'art. Bamboo furniture, tile top tables, a French commode or two, a grand piano, ferns, light, air, space. This is the office-shop of a young interior decorator.

Soon after it was started a few months ago, it came quite naturally into the designation, "haven of the unusual." Lamps, vases, pictures, screens, rugs, wallpaper, everything, there is far removed from the commonplace. The prices are nominal and the owner offers expert advice.

He has already made a name for himself by achieving effective results. Recently he did some work for a Western Senator, upholstered two chairs and a sofa in such a striking fashion that the Congressional set was set a-buzz.

This young man likes his customers to make themselves at home in his shop. He likes for them to take advantage of his wide settee and comfortable chairs, talk, smoke, look around, and study the pieces before they buy.

It's fun to look through his wallpaper books. One of them, showing special imported designs, has everything from colonial patterns to French and English scenics. There's metallic, marble, chintz papers, and at least 20 others. One of the most unusual is filled with scenes from Dickens' books. One of the best sellers is the lavaloid or washable paper.

There are half a dozen gold fish bowls in the room in which float vividly colored, or crystal fish buoyed up with an air-filled glass "bubble."

At the far end of the room is a phonograph which the enterprising young owner uses to make recordings. For a very small sum he'll "do a record" of your voice. So, instead of writing letters, just come by and talk and mail the record.

* * * *

Treasure Chest.

A modern treasure chest has no gold doubloons, or jewels worth a queen's ransom, but it has a guarantee to prevent silver from tarnishing for 50 years!

The U. S. Bureau of Standards reports that silver polish removes nine particles of silver with every particle of tarnish. That isn't enough to cause a deal of worry, but it is enough to make this silver chest sound like a pretty good thing after all. And it is. It eliminates the drudgery of polishing and keeps silver ready to use at a moment's notice.

And that's something! Breathes there a housewife who hasn't at the eleventh hour made a mad dash for the company serving spoon or carving set and found it too badly tarnished to use?

Just why does it work so miraculously? Because the lining absorbs and neutralizes any sulphur that may be in the air inside the chest; and it's the sulphur that causes the tarnish.

* * * *

Fan Tallies.

Not only something new, but something cool in tallies! They're decorative little fans featured at a local shop. The fronts are filled with flowery designs, the backs stamped with table number, partner, score, &c. A little wooden handle gives an easy grip, and the top portion guarantees a breeze. A small one, but a breeze. They're three cents apiece, or 35 cents a dozen.

* * * *

The Bath Superb

Suppose one turned to an extraordinarily versatile and successful beautician—we have a certain one in mind—and said, "My bath is in your hands? I have a leaning toward a little luxury. What would you suggest?" The answer would include four suggestions.

"First scatter a handful of crystal bath salts in your tub to soften the water," she'd say. "You may choose the softly scented rose, delicate Allamanda, or the bracing Russian pine. Turn on the tap and let the rushing water give out a delightful fragrance throughout the room."

Or she'd say, "You might prefer the Imperial Bath Essence in either amber or jasmine. Your soap, a June geranium or jasmin bathodome, or perfumed bath mitt. After the bath a dash of my cooling lotion. Then a light dusting powder with a large frothy puff."

That is a bath fit for a poet, dreamer of lovely things; or fit for a king, commander of luxuries.

* * * *

Thermos Cases.

The thermos cases featured in a downtown store look like little golf bags. They're the finest things in the world for carrying thermos bottles conveniently and protecting them from ruinous scratches.

Call Ruth Anne Davis of The Washington Post, National 4200, Extension 105, for further information. Or write, inclosing a stamped addressed envelope.

Half-Forgotten Romances of American History

Thomas Mann Randolph—Martha Jefferson

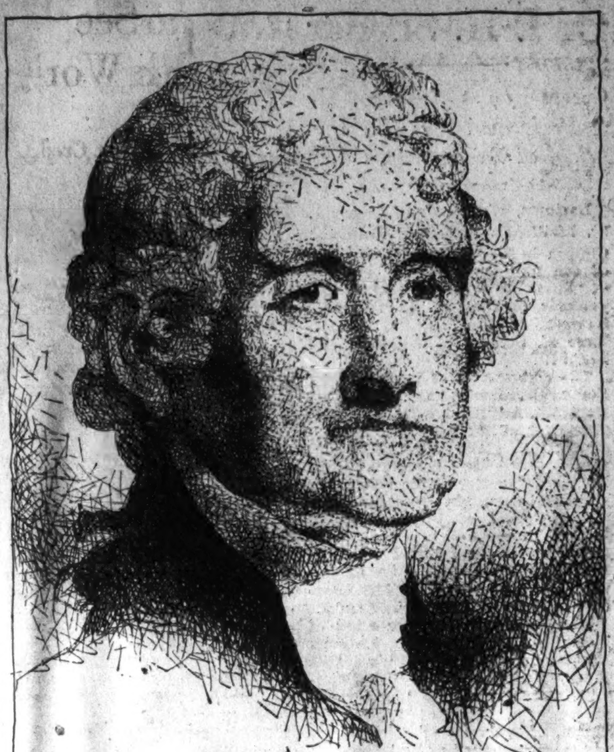

She Wanted to Be a Nun, But Jefferson Used An Excusable Ruse.

This Ruse Gave Society a Charming Hostess and First Lady.

WHEN THE American Revolution rolled to its victorious conclusion, Martha Jefferson went with her distinguished father to Philadelphia to attend the Continental Congress. The closest of friends, they then proceeded to Paris, where as the daughter of the author of the Declaration of Independence she mingled with the notables of the country so soon to go crashing into a revolution of its own. She was wooed but not won in Paris. That came later, when she returned to Monticello and fell in love with her handsome cousin, Tom Randolph.

By Elisabeth E. Poe.

AT A DINNER in Washington in the early days of the eighteenth century John Randolph, that doughty lion of Roanoke, rose to his feet and raised his glass high: "Let us drink to the health of the noblest woman in Virginia, Martha Jefferson Randolph." With one accord and a cheer of approval the diners drank long. The toast was echoed in Virginia and Philadelphia as well, where the charms of the petite Martha had won all hearts since the days when she accompanied her distinguished father, Thomas Jefferson, to the Continental Congress sitting in the Quaker City.

Commendation was no new thing for Martha Jefferson, matured beyond her years because of the early death of an adored mother.

A Model Child.

One who observed the child at that period wrote of her: "There never was a finer child of her age than Martha Jefferson. So mature an understanding, so womanly a behaviour and so much sensibility, united, are rarely to be met with. Her hands were beautifully formed and she had rounded white arms that gave a promise of the beauty that was to be, while her large gray eyes were eloquent of intellect and soul. She was the favorite of every one in the house."

Martha was the apple of her fond father's eye. She was his favorite counselor. A little paper written as he was dying bore this beautiful tribute to her filial virtues. "My dear and beloved daughter," wrote this master of English, whose skill in phrasing is immortalized in the Declaration of Independence, the cherished companion of my early life and nurse of my age." He would never consent, willingly, it is said, to be separated from her.

Born just a few years before the American Revolution, in September, 1772, Martha Jefferson's childhood was passed within sound of the guns of freedom. And she must have heard the distant "rat-a-tat-tat" of Colonial drums as our forefathers in their buff and blue pressed on to the Battle of Yorktown.

Martha, somewhat frail in youth, accompanied her father to Paris and was placed in a famous convent nearby, then under the charge of an Abbess of the Abbaye de Panthemont. The serenity of convent life turned her mind to things religious. One day when she was thirteen years of age Thomas Jefferson received a note in Paris from his daughter informing him that she wished to give up the world and become a nun.

Met the Famous.

State affairs were forgotten then by Thomas Jefferson who rode at once to the convent and had a long talk with the good Abbess. "Patsy" was brought in, fearful of his possible wrath at her decision. But he did not discuss it but instead told her how he needed her by his side in Paris, that he was lonely there without her. The ruse worked. Patsy forgot all about vocations in her desire to solace her father and departed happily with him for Paris where tutors were found to teach her music, elocution, history and the general, somewhat sketchy educational achievements of a young lady of that period.

By the time she was 16 Martha had met many debonair French gallants and courtiers, all eager to pay court to the American philosopher's pretty daughter.

Some of the Frenchmen paid court to her but Martha wanted an American prince or none.

And the prince was waiting for her back in Old Virginia, her second cousin, Thomas Mann Randolph, a sweetheart of her childhood.

Of course, they had grown apart, "Cousin Tom" was an undergraduate at William and Mary and favored by the Williamsburg belles. Now and then Patsy wrote Tom a letter in French and sent him a knickknack from the bazaars.

Then came great news from over the seas. Thomas Jefferson and Patsy were coming come. Their circle of kin and friends rang with the good news.

Tom Randolph was one of the group of cousins waiting for the party when it reached Monticello after a journey by stage coach from the seaport town. "Well, Tom!" said Patsy as she looked into the dark eyes of the tall young fellow. He saw a lovely girlish figure dressed in the latest costume from Paris, but the eyes were as sweet as of old. Tom Randolph succumbed at once.

A Shy Consent.

Patsy was not easy to win, though. But one day they walked in the rose garden at Monticello while Jefferson worked in his library nearby and when Tom asked her to marry him she shyly consented. Thomas Jefferson took into account her maturity of mind and gave his consent. Then Monticello was astir with preparations for a real old Virginia wedding. The whole country rejoiced with them and attended the ceremony en masse on February 23, 1790. The honeymoon journey was short, from Monticello to Edgehill.

From the portico of Edgehill next morning she could see the white columns of Monticello gleaming in the winter sunlight. She must have thanked God that while she had found new happiness it still did not take her out of the daily life of her beloved father.

Twelve sons and daughters came, after a while, to put Thomas Jefferson in a secure place in the granddaddy's club. The children ran in and out of Monticello with perfect freedom and the sage was never too busy to pay heed to their childish tales of joy or woe. When he was elected President he took the whole merry brood and their mother to the White House. Mrs. Randolph, as hostess for her father, took the Capital by storm. She was feted and entertained and never has there been a more popular White House lady. Her Paris experience was of real value in this role.

The years passed and Martha Jefferson Randolph was happy. In 1826 Fate began counter blows, the first in the death of the adored father. Two years later, Thomas Mann Randolph died. Martha bore her sorrows with fortitude. She retired to Edgehill to live where she might dream again the happy years she had spent there with "Cousin Tom" and where she might gaze across the green hills to Monticello where Jefferson had waited so eagerly for the visits of his beloved Patsy.

Net Leaves Cool of Evening; Issues Forth in the Hot Sun

By Amos Parrish.

NEW YORK, June 18.—Perhaps you were a bit startled last summer the first time you saw a black net dress walking down the main street in broad daylight. The idea of net—an evening fabric—out in the noonday sun was radical.

But when you saw how crisply it tailored and how comfortable the wearer looked in it, chances are you decided you'd like one, too.

Especially if you happen to be one of those busy women who stay in an office all day and dash from the office to an evening date.

Tailored Chiffon, Too.

This summer not only cotton net but chiffon is being treated in the same way. Not the sheerest chiffons but those with some body. And not the crinkly chiffons but those which are fairly flat.

Some printed chiffons are used and some printed nets. Black, brown and navy are the smart plain colors. When prints are used these same colors form the background with the print in white, or sometimes wine or dark reds are combined with white.

A great many net and chiffon dresses have jackets. Semi-fitted hip-length ones are worn with or without belts. Boxy jackets which hang open are cut to either hip or fingertip length.

Fine Tucking Popular.

Tucking * * * especially fine tucking * * * is a favorite trimming. An appropriate one, too, for tucking is simple and tailored. (You can see how it is used in bands on the dress sketched.)

Lingerie is used at the neckline and for cuffs. Organdie * * * plain, crinkled, embossed, dotted or embroidered * * * is especially popular. Sometimes Val lace is combined with the organdie.

This lingerie is usually white, as the white bib on the dress sketched, but you will sometimes find pale pinks, blues or yellows lightening these dark dresses at necklines and sleeves.

(Copyright, 1934.)

Dresses of the type described are available in Washington in all the better dress shops and department stores.

How to Keep Well

By Dr. Irving S. Cutter.

Tomorrow's Span of Life.

The poet Cowper says:
"Man deals with life as children with their play,
Who first misuse, then cast their toys away."

There is a primal instinct in the hearts of men to seek to live. Man therefore combats disease and strenuously resists all forces that tend to destroy life. From the incantations of the witch doctors to the most scientific laboratory, hospital or clinic, man is constantly seeking modes of preventing disease and of discovering curative and remedial measures.

Because of greater attention paid by an enlightened public to the better care and feeding of babies, the sweeping mortality that afflicted infancy and early childhood has been greatly reduced. Most of our increased expectancy of life is due to public health measures conserving the health of children. The average longevity in America rose between the years 1880 and 1910 from 35 to 42 years. Between 1910 and 1920 it had risen to 54 for the male and 56 for the female.

We can not assume, however, that this increase in longevity will continue through the succeeding decades in a comparable ratio. In fact, the increase in life expectancy past the age of 60 has shown only a fractional increase and in the higher ages it has shown a slight decrease.

Preventive medicine looks forward not so much to the prolongation of human life beyond the Biblical three score years and ten as it looks to the maintenance of bodily and mental vigor so long as life endures.

(Copyright, 1934.)

What Today Means

"Gemini."

If June 18 is your birthday, the best hours for you on this date are from 9:15 to 11:15 a. m., from 3:15 to 5:15 p. m. and from 8:15 to 10:15 p. m. The danger periods are from 6:15 to 8:15 a. m., from 12:15 to 2:15 p. m. and from 5:15 to 7:15 p. m.

On this date if you will put plenty of "pep" back of your work, connections may be made that will lead to some very desirable results.

Social activities will be on the increase, and take up a good deal of time, in the evenings. Unless engagements are made sometime in advance, difficulty in making appointments may be experienced. Be careful to arrange your engagements so there will be no danger of their overlapping, as there is a person you would not care to irritate likely to become peeved if kept waiting.

The woman born on June 18 is, as a general thing, of the athletic type. Avoid letting your fondness for sports make you assume any characteristic that might be construed as a "mannish" poise.

The man born on June 18 is usually a lover of the great out-of-doors. Hunting, fishing and boating, are as a rule, his favorite recreations. Mentally well balanced, very practical and energetic, if born on this date, there is every reason why you should meet with success, and make money. Discouraging obstacles may once in a while loom up, but these you will overcome by perseverance. Married life is the logical one for men of your nature.

(Copyright, 1934, by Bell Syndicate, Inc.)

SLANDER

By Arthur Somers Roche

"What do you mean? That I'm conceited?"

"Not at all. Only—you're doing something decent and fine and helpful—Trudie has told me something about what you do. Bob told her. I think you're great, Pete. And I can appreciate greatness more than most people because—well, I'm not great myself. I'm little—and cheap."

"That is, of course, the most ridiculous kind of untruth, Millie," he averred.

"I wish it were," she said. "I'm a cat, Pete. Most women are, I think, but not all of them know it. I know it. I can be pretty mean when I feel like it. I was mean this afternoon. I hinted at scandal about Martha, and I didn't make it very clear that I knew there wasn't a word of truth in the scandal. I'm making it clear now, Pete."

"I think you're pretty swell, Millie," he said uncomfortably.

"And now that's off my chest, I'll revert to being the kitten I like to be," she said with a giggle. "And kittens are curious as well as sly, you know. I want to know all about your work."

Millie didn't have too many sincere moments, but she had one now, and Baxter recognized that her interest was genuine enough. He scattered about the various phases of his work the rest of the brief ride. But when he came in sight of the Hyslop estate he broke off abruptly.

"Where on earth does one park?", he asked in dismay.

For half a mile on either side of the main road motors were parked. Motorcycle and mounted police directed traffic. Thousands of sightseers, anxious to see the reputed great as they passed through the gates of the ground, surged backward and forward, at imminent risk of life and limb.

"What do you mean? That I'm conceited?"

"Not at all. Only—you're doing something decent and fine and helpful—Trudie has told me something about what you do. Bob told her. I think you're great, Pete. And I can appreciate greatness more than most people because—well, I'm not great myself. I'm little—and cheap."

"That is, of course, the most ridiculous kind of untruth, Millie," he averred.

"I wish it were," she said. "I'm a cat Pete. Most women are, I think, but not all of them know it. I know it. I can be pretty mean when I feel like it. I was mean this afternoon. I hinted at scandal about Martha, and I didn't make it very clear that I knew there wasn't a word of truth in the scandal. I'm making it clear now, Pete."

"I think you're pretty swell, Millie," he said uncomfortably.

Not Very Sincere.

"And now that's off my chest, I'll revert to being the kitten I like to be," she said with a giggle. "And kittens are curious as well as sly, you know. I want to know all about your work."

Millie didn't have too many sincere moments, but she had one now, and Baxter recognized that her interest was genuine enough. He scattered about the various phases of his work the rest of the brief ride. But when he came in sight of the Hyslop estate he broke off abruptly.

"Where on earth does one park." he asked in dismay.

Scene Was Gay.

Slowly, through the narrow lane left to arriving cars, he steered the machine. Millie was sitting bolt-upright now, in that peculiar excitement which attacks the most veteran of partygoers when something more spectacular than usual is being staged. Baxter, who hadn't been to a party in several years, felt excitement, too.

Thousands! The number was no exaggeration. At least 500 motors were parked in the main road outside, and at least 100 more had preceded Baxter and Millie up the drive, were circling back to the road now, while scores of machines were behind them.

A Long Wait.

"You can't leave the car here; you'll have to park it and walk miles," said Millie. "And I'd ruin my shoes if I walked back with you."

"I wouldn't think of it," he assured her. "But where'll I find you?"

She laughed helplessly.

"Heaven knows, Pete, in this crush. But I'll go to the dance floor—if there's more than one you'll have to look them all over—and I'll wait for you to show up."

"I'll battle my way back if I have to call for the militia," he laughed. And with that he left her.

It was fully 25 minutes later before, having managed to park his car, and secure a lift on the running board of an arriving machine, he arrived at the Hyslop main house again.

Soprano Sang.

He found himself upon a wide lawn, tree-studded that sloped gently to a cove. Couples sat on benches, in chairs, or even, reckless youth that cares not for night dew, upon the grass. To the left of the cove was barely visible through the trees a great dancing space, black with moving figures, which were men, and gayly colored with figures of women. At the right was a stage, where sang now as lovely a soprano as he had ever heard.

His progress to the dancing floor was a series of interruptions, loud exclamations, insistence that he look old friends up, and hurried farewells. He wouldn't have been human if he hadn't flushed, over and over again with pleasure.

Good to Be Liked.

It was good to be liked, good to be remembered. And he had ignored old friendships. People like Hanley and Robison and Clarkson were worth while. He'd have to look them up.

He arrived finally on the edge of the dance floor. Vainly he looked for Millie. But there, swirling by him, graceful of body and lovely with a faint flush and parted lips, was Martha. She caught his eye and her slim fingers waved a salutation. He didn't recognize her escort, but a moment later saw Bert Cranston dancing by with some girl he didn't know. And then, having circled the floor, Martha paused before him.

"Sorry," she said to her escort, a too-plump youth who wheezed as he danced and panted as he paused, "but this is Mr. Baxter, to whom I promised——"

"——to know ya," said the plump young man. Instantly he cut in on another pretty girl.

"A little white lie," said Martha. "But I'm growing old, I fear me. I've been ten minutes with that impossible youth, and no one cut in to rescue me, so—anyway, I had promised something to you."

"What?" he asked.

"I can't think at the moment," she giggled, "but it will come to my mind later. What a crush! My skirt torn, my shoes stepped on and my patience frayed. And so thirsty. Why does dancing in the open air make one thirstier than the same exercise indoors?"

"Does it?" asked Baxter.

"It does tonight," she said. "And if you want to be a rescuing angel, you'll lead me to some place where I can get a glass of water."

So slight a service she asked of him, who all his life would yearn to do her favors. He gave her his arm, and shoved a not too easily achieved way through the crowd. The press was becoming terrific.

"Where's Millie?" she asked.

He shrugged.

An Enormous Party.

"I had to go back to the road to leave my car; she said she'd wait for me by the dance floor."

"That means anywhere within ten city blocks," laughed Martha, "and probably some swain has taken her for a bite to eat. I never saw such a crowd in my life. I don't think there's ever been such a big party—private party, I mean. But old John Hyslop knows there won't be many parties this year, so he's giving an enormous one. He's just asked every one. Here, don't rush me by this tent. I know there's refreshment for the thirsty here."

They peered inside. Two hundred people were packed in a tent made to hold half that number.

"By the time I escape, after a drink of water, I'll be hotter and thirstier than now," she said.

"Wait here," he said. "I'll get it."

Stunning Announcement.

He saw an opening, squirmed through, exchanged laughing apologies with half a dozen people and emerged in a minute or so to find Martha where he had left her. But two men were with her, and the voice of one of them was raised.

They were in dinner jackets, and there was nothing about their appearance to indicate that they were anything but guests, although a more sophisticated man than Baxter might have guessed them as plain-clothes detectives, here to watch the jewels of the guests.

"You Martha Blaisdell?" one of them was asking.

Baxter frowned. He might have said Miss Martha Blaisdell. He noticed, too, that several other people had paused and were staring. He edged nearer to the girl. He had paused, a few feet away, to permit her to finish her conversation, but now he felt apprehension.

"Well, I'm here to serve you a summons and complaint in the action of Gerald Gerrish against you."

To Be Continued Tomorrow.

CAPITAL KITCHEN

Beef and Lamb Liver Good Substitutes for That of Calf.

By Susan Mills.

IT ISN'T necessary to buy calf's liver in order to have this valuable food on the family menus. Beef liver, if properly cooked, and lamb liver are both delicious and full of the valuable nutritive elements.

Liver is particularly valuable in the diet of the child. He needs the proteins that are found in meats. As soon as he is able to chew, meats in certain forms should be given him.

A liver and spinach mold is a good dish for the chld. Adults will find it equally delicious.

Liver-Spinach Mold.

1 pound liver
½ cup bread crumbs
2 tablespoons butter
½ cup cream
2 cups cooked spinach
2 hard-cooked eggs
1 egg, beaten
Salt and pepper

Parboil liver five minutes. Chop finely and mix with bread crumbs. Add beaten egg, cream, and seasonings. Place in a buttered mold. cover with a layer of cooked spinach which has been put through a colander and garnish with slices of hard-cooked eggs.

Place in a pan of hot water and bake in a slow oven (325 degrees F.). When firm, unmold on a platter and serve with creamed tomato sauce.

Lansburgh's
7th, 8th and E

What's in fashion? Amos Parrish says: Tailored Net

We have them!

$16.95

Fine dark colored nets, navy and brown, with grosgrain ribbon bows, white pique collars, and beautiful tucking. Styles for misses and for little women.

SECOND FLOOR—DRESS SHOP

THE NEW Jelleff's
1216-1220 F STREET

Let our chauffeurs PARK YOUR CAR while you shop with us. No charge for first hour.

silk net
print net
lace net

We've gathered in the smartest types in our

NETS for street, afternoon, evening!

Amazingly Chic! Sensationally Cool!

SILK NETS in little frocks with shirt-waist details . . . or with jackets, lingerie touches, tuckings and pleatings, so they're as smart for street as for bridge (one is sketched, $19.75), in sophisticated cocktail frocks, too!
PRINT NETS, crisp and tailored, in neat small patterns, with white organdie collars and little jackets!
LACE NETS, those fashionable new "cable" nets for evening . . . with little capes, or low back decolletage and huge flowers in front!
Black navy and brown . . . for Misses 14 to 20.

Net Jacket Frocks are $19.75
Net One-piece Frocks. $16.95
Moderate Price Dress Shop—Fourth Floor.

Call Jelleff's FUR STORAGE, ME. 0300, and Jelleff's will call for your furs.

Indians Reported as Losing Distrust of Government Hospitals as Conditions Improve

Keep Apace of Job, Expert Warns Employed

It's Not So Much Getting Work, It's Keeping It; Constant Brushing Up on Latest Methods Held a Necessity.

Getting the job is the first hurdle. Holding it is the second. The following interview is a follow-up on a series of articles on occupations for college graduates presented last week on the woman's page of The Post.

By Mary Greiner Kelly.

THE ignorant or lazy woman or the one who just gets by in her job will have no place in the new industrial era. Nor will the woman opportunist. With employers everywhere demanding the last word in education and training, the girl who now has a job will have to brush up constantly in order to hold it.

So believes Mrs. Anna L. Burdick, specialist in industrial education with the National office of education. Mrs. Burdick, who created her own position more than 17 years ago, has contacted virtually every leading industry in the United States, as well as every representative occupation in which women are employed. With her finger on the pulse of industrial demands, she knows how to advise and direct the supply through the channels of vocational training.

"While unemployment prevails, progress goes on constantly in industry, the professions and the commercial world," she said. "The unemployed woman whose training is out of date will get no place until she modernizes her learning."

Getting the job is by no means the greatest problem that confronts the feminine breadwinner in this highly competitive age, Miss Burdick pointed out. The work of the vocational schools, she said, is to anticipate the demands of industry tomorrow. The employer who has vacancies to fill, does not look around for those out of jobs, who graduated last year or the year before. He wants the latest person out of school—the one with the newest ideas.

Never Slump.

"Therefore," continued Mrs. Burdick, "it behooves the unemployed girl to polish up constantly on her learning and to keep in touch with the newest methods. Nor when she finally lands the job, can she afford to slump on her learning.

"Longer periods of training will eventually preclude the women opportunists who give nothing to their jobs. It will pave the way for those with constructive ideas to exchange for their livelihood.

"With the present trend toward service occupations, the individual must be educated and trained to the limits of her capacity. Personality and individuality are going to mean more than ever before."

The modern girl, believes Mrs. Burdick, does not have to put all her eggs in one basket. Almost every line of wage-earning activity opens upon a vista of alternatives. Equipped with a breadth of basic and specific knowledge in her chosen field, she can select the course she wishes to follow. If it does not exactly suit her, she can easily switch to another phase of the same work.

Food, For Instance.

In the service fields, Mrs. Burdick called attention to the food trades. People have become so food conscious during the past few years, she pointed out, that the woman educated in home economics has no end of possibilities for utilizing her training. The hospital dietician, for example, is a very different person from the manager of the tea room or the proprietor of a food specialty shop. Yet her training is fundamentally the same.

"Another field that has developed widely," she said, "is that of cosmetology or beauty culture. This line, with its ancient and respectable ancestry, is barely recognizable today by its change in features. Marrying into all sorts of strange commercial tribes, its offspring are multitudinous and its vagaries inestimable. Women, filling 90 per cent of the openings in this field, have turned inventor, salesman, manufacturer and importer as well as professional operator.

Mrs. Burdick, a former teacher in Des Moines schools, began studying the occupational problem on her own initiative. Traveling throughout the United States, she visited industries as well as vocational schools, in an effort to find a happier balance between supply and demand. With her head full of facts, she persuaded the State of Iowa in 1912 to make a comprehensive survey of vocational guidance needs for its youth. As a result the legislature passed regulatory legislation dealing with school attendance and child labor.

Carrying her investigations further, she traveled abroad at her own expense and studied vocational schools throughout the British Empire and the Continent. Later she visited others in Mexico, South America and Panama.

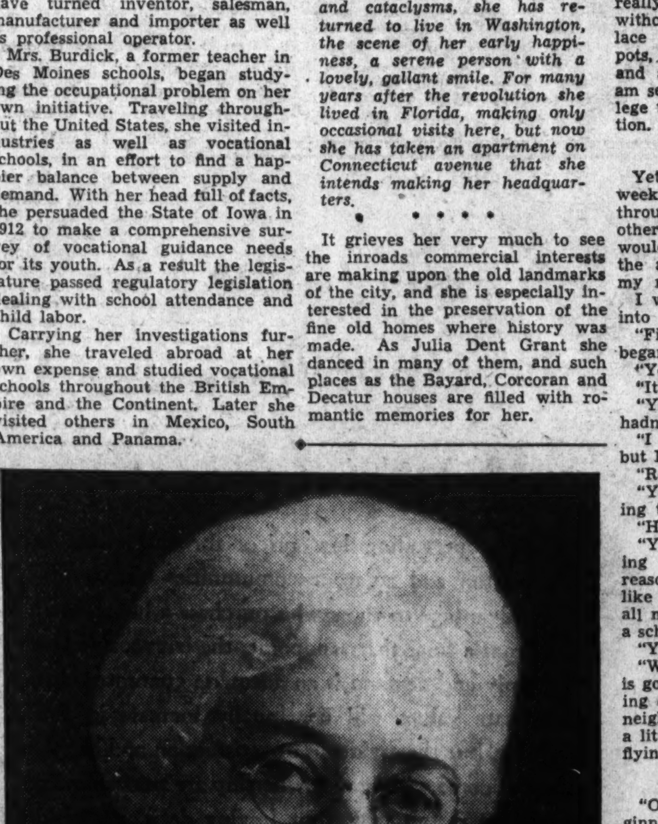

Harris & Ewing Photo.

WITH EMPLOYERS EVERYWHERE demanding the last word in specialized employes, the girl who gets a job now will have to be on her toes to keep it. Such is the opinion of Mrs. Anna L. Burdick, above, specialist in industrial education.

Miss Rotering To Be Delegate To Convention

Washington University Women to Attend Tea at Club Today.

MISS JEANETTE ROTERING, newly elected corresponding secretary of the Washington Alumnae Chapter, Alpha Xi Delta Fraternity, will represent the local chapter at the National convention which convenes June 25 at the New Ocean House, Swampscott, Mass.

Delegates from the fraternity's 56 collegiate and alumnae chapters from all over the country will be present at the convention. Mrs. Dorothy Bryan Dench, of Philadelphia, will preside as National president.

• • • •

Newly elected officers of the local chapter are Miss Eleanor Cahill, president; Mrs. Ray Shier, vice president; Miss Rotering, corresponding secretary; Miss Bess Viemont, treasurer; Mrs. Harry Dowling, delegate to Pan-Hellenic; Mrs. John Dietz, alternate delegate; Miss Elaine Wright, publicity chairman; Miss Jeanette Findlan, chairman of Carcassonne, the club's mountain school, and Mrs. R. S. Washburn, journal correspondent.

• • • •

The following alumnae were present at the dinner the fraternity gave last week at the University Women's Club, 1634 I street northwest: Miss Eleanor Cahill, Miss Katherine Goodwin, Miss Bess Viement, Miss Jeannette Rotering, Mrs. John Dietz, Miss Inez Howard, Mrs. Mary Kanagy, Miss Elaine Wright, Mrs. Genevieve Gonger and Mrs. Kunzman.

Members of the Washington Branch of the American Association of University Women will meet for tea at 4:30 o'clock this afternoon at the clubhouse, 1634 I street northwest. Miss Sara R. Lerch will be the hostess.

Miss Vera Brungart will be in charge of the hospitality committee at the clubhouse for the summer.

The Ladies' Auxiliary Unit of the American Legion will hold a meeting at 8 o'clock tonight at 1650 Harvard street northwest.

Lincoln Post, No. 17, American Legion, will meet at 8 o'clock tonight in the Riggs Bank Building.

After the business session the members of the auxiliary will be guests of the post members at a musical and variety program.

The Susan Riviere Hetzel Chapter, Daughters of the American Revolution, will sponsor a card party at 2 o'clock today at the Chevy Chase Club.

Mrs. Wade H. Ellis is in charge of arrangements.

A meeting will be held by the chapter council of the Young Women's Christian Association today at Kamp Kahlert, on West River, Sudley, Md.

Mrs. Harold E. Doyle, chairman of chapters, extends an invitation to all chapter members and their friends to attend.

Newly elected officers of Hope Lodge, No. 7, Shepherds of Bethlehem, are Mrs. Iva Wilson, commander; Joseph Mullen, vice commander; William Domdera, marshal; Mrs. Nora Lee, chaplain; Mrs. Mary Cox, inside guard; Mrs. Santa Dantuona, outside guard; Miss Jessie Lemon, trustee; Mrs. Levina Copeland, representative to supreme lodge; Mrs. Ernest V. Delany, alternate, and Martin Copeland, master of ceremonies.

Anslingers Return Here After Sojourn in Europe

The Chief of the Bureau of Narcotics and Mrs. H. J. Anslinger have returned to their apartment at the Shoreham, after having spent six weeks abroad. They arrived in New York Thursday on the S. S. Manhattan. Mr. Anslinger is a member of the Narcotic Advisory Committee of the League of Nations and has been attending the meetings at Geneva

Keeping Posted

Rainbow on the Floor.

SENATOR HUEY LONG'S summer outfit on the floor of the Senate the other day appealed to the galleries.

• • • •

It was a symphony in color. His suit was a silky, corded cloth of tan with a lot of red in it, almost a salmon color. His shirt was more on the tan side while the tie was a tomato red. His handkerchief, which peeped from his breast pocket, was the same shade as his shirt with a border of red that matched the tie. His shoes were of two tones of tan in elk leather.

• • • •

The Negro boys among the gallery visitors nearly fell on their faces as they stretched to see this flash of sartorial brilliance.

Iowa Family.

LIKE one happy family are the six Democratic Representatives from Iowa and their wives and children. Every Monday evening during the past session they foregathered for a party and when the weather permitted indulged in picnics either at Hains Point or Rock Creek Park. And when any one of them has a birthday it is celebrated with a cake and candles, and the rest contribute to a handsome gift.

• • • •

If the "girls" have any criticism to make of Washington it is that a lot of people here do not "act natural." They have had plenty of opportunity to observe the party manners of the city. In a body they have attended nearly all of the "at homes" of the wives of Supreme Court justices, Cabinet members, Senators and diplomats. What with White House receptions, Iowa State Society dances, Congressional Club affairs and incidental luncheons and teas they have been kept pretty busy.

Perhaps their most embarrassing moment was at an "at home" observed by Mrs. Henry T. Rainey, which the "girls," including Mrs. Fred Bierman, Mrs. Edward C. Eicher, Mrs. Bernard M. Jacobsen, Mrs. Albert C. Willford, Mrs. Otha D. Wearin, attended today. In the presence of many distinguished guests, the wife of the Speaker insisted that the sextet sing "Where the Tall Corn Grows." Blushing and protesting they finally gave in and sang with Mrs. Rainey joining them, the song that made such a hit at the Democratic convention, in Chicago.

Princess Returns.

PRINCESS CANTACUZENE has had a colorful life. Born in the White House with gifts of beauty, wit and charm, she has known the notables of this country and Europe, the magnificence of the Czar's court and the misery of the titled Russian emigre.

• • • •

After living through halcyon days and dark ones, triumphs and cataclysms, she has returned to live in Washington, the scene of her early happiness, a serene person with a lovely, gallant smile. For many years after the revolution she lived in Florida, making only occasional visits here, but now she has taken an apartment on Connecticut avenue that she intends making her headquarters.

• • • •

It grieves her very much to see the inroads commercial interests are making upon the old landmarks of the city, and she is especially interested in the preservation of the fine old homes where history was made. As Julia Dent Grant she danced in many of them, and such places as the Bayard, Corcoran and Decatur houses are filled with romantic memories for her.

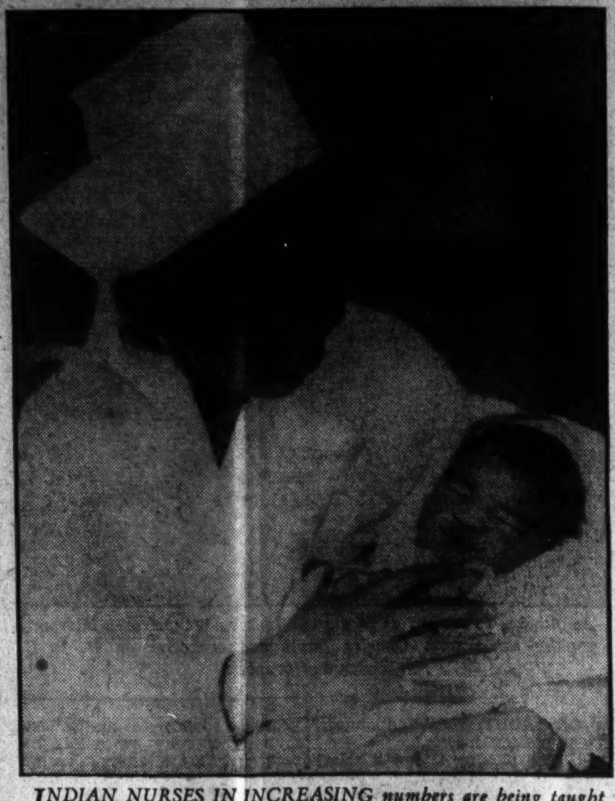

INDIAN NURSES IN INCREASING numbers are being taught to manage and help care for parental and obstetric cases on reservations. The baby above—first papoose born in a Government hospital—was cared for by a native nurse.

Salesman Gets to College Through Woman 'Buyer'

She Buys and Buys and Buys, With Remarkable Lack of Resistance, Everything From Phoney Portraits to Magazines, Pots, Pans and Brushes.

By Willie Snow Ethridge.

I AM a woman buyer. Not an official woman buyer of a big department store who actually gets paid for buying; but a personal buyer who goes broke for buying.

I buy sets of books for the offspring with a kiddy writing desk thrown in; I buy brushes by the suitcase load: brushes to clean celery; brushes to clean drains; brushes to curry horses, though I have no horses; brushes to scrub bottles; brushes to clean teeth, such as I have; brushes to wash my backbone, though I have no backbone; brushes to collect dust, and brushes to—well, I am not at all sure what they are for, but they are nice, useful brushes—the salesmen say so and they should certainly know.

I buy "art pictures," encyclopedias, Bibles, silver polish, tie racks, pots—whole sets of them that will cook without water when what I really need are pots that will cook without food, washable ties, books, lace mats, insect powder, coffee pots, rocks, cold creams and slews and slews of magazines. I bet I am sending more boys through college than the Guggenheim Foundation.

Just a Neighbor.

Yet, of course, I do buy. Just last week I agreed to send one salesman through aviation school and another through dental college. The would-be aviator greeted me with the announcement he was one of my neighbors.

I was all in a glow as I led him into the living room.

"Fine weather we are having," he began.

"Yes, very fine weather."

"It is good flying weather."

"Yes, I suppose it is, though I hadn't thought much about it."

"I don't suppose a woman would; but I think about it all the time."

"Really?"

"Yes, indeed. You see, I am going to be an aviator."

"How interesting!"

"Yes, I'm going to enroll in a flying class right away. That's one reason I dropped into see you. It's like this, I am getting the names of all my neighbors so that I can win a scholarship to an aviation school."

"You just want my name?"

"Well, you see, this company that is going to put me through this flying course wants the names of my neighbors, so that it can mail them a little magazine each month about flying."

"You Kill Me!"

"Oh," gasped I, a great light beginning to dawn upon me. "You want me to subscribe to an aviation magazine."

"No, no, Mrs. E——. No, no. You are too funny." And he laughed loud and gayly. "You just kill me. The magazine is going to be sent to you absolutely free."

Not until he had me convinced that I really was a great wit, did he come down to business. Then he wiped his eyes and pushed a card toward me. "Now if you will just sign your name right here, I won't bother you another minute."

"But suppose I don't want to sign my name right here?"

"But you know you would pay $1 to help me be an aviator."

"I don't know why."

"Gosh, you are a scream. Ha, ha, ha! Oh, me . . . do you know Mrs. Jackson that lives right up the street? Well, she said, 'Jack, this is the cheapest thing I ever heard of—just $1 to make you an aviator. Why, I would gladly give $2.'"

Though I didn't feel one bit like Mrs. Jackson, the argument ended, of course, with my forking over the $1.

Another day I bought a picture frame. This buying episode began when I threw open my door to a small, dapper gentleman with a grin as wide as a turtle's back.

"This is Mrs. E——, is it not?" he asked very pleasantly.

And when I, shocked and pleased he knew me, actually knew my name, assured him that it was, he introduced himself. "I am Mr. Smart, Ralph Smart. I have a thrilling piece of news for you. May I come in?"

The Thrilling News.

"Certainly, certainly," I caroled. In the living room, I waved him into the roommate's special chair and waited impatiently for his thrilling news. Calmly, he looked about, then exclaimed: "I see, dear lady, that you have excellent taste. This room reflects it."

"I am so glad you like it," I replied.

"Yes, I do like it very much," Mr. Smart insisted. "And seeing that you already know what is tasteful makes my errand exceedingly pleasant. I have the honor of conferring upon a few of the most prominent citizens of the city a gift from a famous artist. I am happy to announce your name is on this very select list."

"How marvelous," I breathed.

"Yes, it is marvelous. Harvey Kilpatrick, the great portrait painter of whom you have heard, of course, has most generously agreed to paint a portrait for you. It is to introduce his work in this city. Naturally, in New York such an offer could not be made. Every one there knows him, but here he is not so well known. He feels if he does some work for you and for a few other distinguished people, orders will pour in.

"Now all that you have to do, Mrs. E——, is to lend me a photograph of yourself or of some member of your family. Mr. Kilpatrick will do the rest. You will be under no obligation to him whatsoever and the painting will cost you absolutely nothing."

I found a picture of two of the oldest offspring taken together and approached Mr. Smart timidly.

"Do you . . . I hate to ask it . . . but do you think it would be possible for Mr. Kilpatrick to paint both of the children together?

The Masterpiece.

Mr. Smart studied the picture soberly. "Well, it will have to be a larger portrait than Mr. Kilpatrick had counted on doing," he said slowly, "but since it is you, I am sure he will agree to it."

Weeks dragged by, and then he appeared, more beaming and buoyant than before.

"I have it for you at last," he burst forth, "and I know you are going to be crazy about it. Mr. Kilpatrick never did a finer job than this."

We hurried to the living room. He sat on the edge of a chair. With excited fingers he tore at the strings that held two big pieces of pasteboard together. Then, with a flourish of victory, he held out the masterpiece.

"Isn't it perfect?" he asked.

Stupified, I gazed at my offsprings. The Shug's cheeks were as red and round as pomegranates and Bubber's eyes were brown instead of blue.

"Now, of course, you will want a frame to put it in," Mr. Smart rushed on. "It would never do, would it, to let it lie about unframed? Now just for you convenience I have brought a few samples of picture frames with me."

He began turning the pages. "Here is a simple little frame that will just suit your picture. It was designed by Mr. Kilpatrick himself. An exquisite thing and just $17.

"Oh, but I want a cheap frame," I gulped. "Something about . . . about (I longed to say $2, but I couldn't) . . . about $5."

"Five dollars," groaned Mr. Smart. "Five dollars! Do you mean to tell me, dear lady, that you would put a painting by the great Harvey Kilpatrick in a cheap frame? Oh, dear lady, no!"

His face was contorted in pain. For a moment it seemed he might swoon in his agony.

My heart softened. How could I have been so rude?

"Of course not," I said gayly. "I was just teasing. You pick me out the one that you think is best."

And he did. The $17 one. And now it hangs in the nursery as a monument to me as a Great Buyer.

Nurse Supervisor Hopes to See Indians Plan Own Health Work

Miss Elinor Gregg, With Wide Reservation to Her Credit, Tell Tales of Lack of Funds in Past, When Cook Slept in Operating Room.

By Hope Ridings Miller.

TEN YEARS ago an Indian couldn't be persuaded to go to a government hospital. Openly distrustful of facilities offered in institutions where there were not enough nurses, an impoverished brave allowed his squaw or papoose to suffer without medical attention in his wigwam or hogan, while a rich brave hustled his dependents to a private hospital where they would be assured proper care.

Now, Indians are more receptive to government doctors, nurses, and health workers, and more willing to enter government hospitals. And if the Wheeler-Howard bill, recently before Congress, providing for Indian local self-government goes into effect, health programs among the Indians will accomplish more because Indians will be given the chance to help plan their own health work.

These are convictions of Miss Elinor Gregg, Indian service supervisor of nurses, whose wide experience on reservations has acquainted her with problems facing the Indians.

"Although Indians are much more apt to avail themselves of Government health service than formerly," said Miss Gregg, "they would naturally have a keener interest in health programs if they were allowed to help plan them. Under provisions of the Wheeler-Howard bill, Indians would have a representative to help work out a reservation board of health. The tribal council would function as a regular channel for administrative expression. Many Indian health needs—never fathomed by white men—would thus be brought to light."

Conditions Bad.

Miss Gregg recounted an incident of a 60-year-old Sioux Indian, whose squaw was so ill an operation was necessary. "My wife needs an operation," said the old chief, "but I won't let her go to a reservation hospital for a doctor to cut on her. No nurse there to be with her afterward."

"If the tribal council had been allowed to function as a channel for administrative expression at that time," Miss Gregg continued, "the Indian could have voiced his objection to the Government hospital through a medium that would have provided a nurse at the hospital. In view of health conditions of ten years ago, it is not surprising Indians were not eager to resort to Government help at that time."

Miss Gregg related some of the discoveries she had made when she entered the service in 1924.

"In one case, I found the hospital cook sleeping in the operating room. On another reservation, I learned sheets for hospital beds were washed every 17 days. Such conditions as these have been corrected, but we are still faced with shortage of funds. There are not enough nurses even yet."

Indian Nurses.

Miss Gregg explained much could be done to improve such conditions when Indians became accustomed to meeting their own needs as far as possible. In many hospitals, she said, nurses were already teaching natives to care for their sick by learning bandaging and principles of hygiene.

"Then, too," she said, "we have 22 Indian nurses doing public health work, home nursing, or rendering hospital service."

The maternity and obstetric service, she averred, reaches more persons than any other phase of Federal work. "But after women have availed themselves of this service," she said, "they return to the clinics later for other types of treatment, and bring their children and husbands with them."

Conditions prevalent in Indian service now are far from ideal, she pointed out, due to the substandard ratio of nurses to patients.

"In 1932, our highest appropriation to carry on this work was $4,050,000. Now it is only $2,981,040. We have therefore had to curtail our expenses at the very time when Indians were beginning to avail themselves of our facilities. But if, through the tribal council, Indians themselves can voice their needs, higher appropriations may eventually be granted."

Miss Gregg's excellent background for health work, coupled with her wide range of experience among the Indians make her an authority on this phase of Indian service. Born and reared in Colorado, she attended Colorado College before entering the nursing school in Waltham, Mass. Subsequently, she entered the nurses training school in the Massachusetts General Hospital, taking special courses in community service work. Later, she did industrial nursing in a cotton mill and then became superintendent of nurses in the Infants Hospital in Boston. From there, she went to France and worked in both a base and a mobile hospital. Returning from France she did Chatauqua work for the Red Cross before she accepted a place as Red Cross nurse on an Indian reservation, which eventually led to her present high position in the Indian service.

Underwood & Underwood Photo.

"EFFICIENCY OF THE INDIAN health service will be increased proportionately as Indians become acquainted with their needs and as adequate appropriations are made to meet those needs," says Miss Elinor D. Gregg, Indian service supervisor of nurses.

Blue Monster Artistic Climax Of Exhibition

Waltzing Shrimp, Lovely Ladies Also Depicted At Felix Mahoney.

SHRIMP waltzed in joyous fashion, and slim ladies in beautiful gowns gazed alluringly from their canvas backgrounds at visitors to the art exhibit at the Felix Mahoney Art School yesterday.

The walls of the studio were alive with fantastically beautiful creatures who clamored for attention.

But it was the monster that hung above the stairway that caught a visitor's eye. As a monster he was perfect—the personification of all the evil spirits encountered in nightmares and fairy tales.

His blue face leered luridly from the canvas, his vaguely terrifying body waved in eerie fashion, his arms were outstretched as if to ensnare the familiar doomed princess.

Monster's Painter.

The visitor gazed in wonder and joy—here was an old friend. "Who painted that?" she asked.

"Oh, one of the kids in our children's class," replied one of the art directors, and led the way to the next floor. "It's so hot up here, we'll only stay a minute," he apologized. And he opened the door to a land where goblins and other story book creatures come alive.

"They are all painted by the children in our Saturday Morning Art Class," he explained. "The pupils are pretty young. The average age is 10. They are children in school who are interested in art but who can't take much time away from their studies.

No Assignments.

"The subjects are never assigned, we let them use their imagination. Sometimes we read a story to them and tell them to paint a scene from it as they imagine it."

He pointed to some illustrations for nursery rhymes and fairy tales, hanging on the walls. They were truly lovely. Dainty little "Mary, Mary Quite Contrary" tended her garden dressed in a Bo-peep frock, the Beast from the old tale of "Beauty and the Beast" proved himself a harmless fellow by executing a waltz.

"They do good work," the instructor observed, "because they have such vivid imaginations."

He wiped the perspiration from his brow and led the way down the stairs. The visitor didn't answer. She was taking a last look at the blue monster.

Men Possess Beauty Intuition

Though They Don't Know Why, They Know What's Right in Make-up.

A MAN is a sane judge of beauty. Not because he knows what's right, or what's wrong (because he generally doesn't), but because he senses it. Ask one if he likes bobbed hair. Likely he'll say not. But bob it becomingly, groom it well, and he'll not even know it's bobbed. That's a sure sign he likes it.

Time was when men almost unanimously frowned on make-up. Anybody who wore it was a "painted lady." They didn't figure that out. They simply reacted that way. But that was when powder was either pink or white and the whole world of women used one or the other, and both were universally unbecoming. That was the time too when red ribbons or a leaf from the red rose on the garden hat were moistened and used as rouge. The result—two round spots on the cheekbone.

Today the majority of men accept make-up much as they do spring housecleaning. It's all in the way of living. When they object, it's usually for "obvious" reasons. Although they don't know that. They simply say all at once that make-up is bad, pretty bad. But they're not likely to say it to a woman who has spent $2.50 of her husband's good money for an expert facial with expert make-up included. It's a good job, and the man won't even stop to think that here is make-up at its best. But as long as he doesn't notice it, he's paying an eloquent compliment.

False lashes frequently call up indulgent smiles, while long, luxurient ones are invariably a source of admiration. To men these hard-to-get-on and harder-to-keep-on camouflages are one too much. It's a desperate effort, they believe, to "make the little lady look like what she ain't."

Men are notoriously fond of perfumes. But try one with a heavy, Oriental scent. He feels he's being tried. He feels a weak point is being played on. But with a light, delicate fragrance he'll weaken any time. But ask him which one he likes—he'll say the heavy, exotic scent.

Cotton, Summer's Chief Darling, Will Stay on Into the Autumn

COTTONS were so hospitably received this summer they are going to stay on into fall.

Late summer will see the increasing popularity of the beautifully printed and flowered sateens that most women of today have envied their grandmothers. One of these shiny, delicately colored sateen dresses will make a clinging vine out of the most rampant feminist, and may even be depended upon to draw harvest-moon proposals.

The sateen prints include white hairline stripes against dark grounds, such as wine and green. Gay necktie prints on dark surfaces and checks also will be shown.

Many a girl going away to college will take with her sateen dresses for class wear, sateen blouses to wear with her suit, and sateen lounging and sleeping pajamas. Sateen is already making its appearances in jackets and accessories and will be more prevalent as the season advances.

Ginghams also will be popular this fall. The plaid craze will continue and colors will be appropriate to fall, tending to go into the browns, russets and wines.

Wine—a color particularly flattering to brunettes and to feminine types of the not-too-florid style—will be shown much in the fall cotton and in the mixtures with rayons. Green is trying to get a foothold in the fall wash fabrics, but is not expected to edge out the ever-dependable dark brown and navy.

Brown in the chocolate and reddish shades will be particularly good. Beetroot red also will be popular.

The wine red with navy check is attractive in the ginghams being shown for late summer and early fall wear.

Nonpetting Zones Planned In Ireland

Dublin, June 16 (U.P.)—A wide nonpetting zone was planned by the government around all dance halls today.

Couples have spent intermissions between dances sitting in parked motor cars and exhibiting evidence of affection which shocked the more staid townsfolk. The government in consequence drafted a bill for submission to the Dail, forbidding any but platonic parking within range of all dance halls.

It was decided also to ban imports of contraceptives, impose heavy penalties for smuggling them, and fix sterner penalties for prostitution.

Virginia Public Affairs Forum To Open July 2

Notables to Discuss Vital Governmental Issues at Charlottesville.

By Howard Turner.

Charlottesville, Va., June 17.—Outstanding issues now confronting the American people will be discussed by National figures at the eighth annual session of the Institute of Public Affairs at the University of Virginia, July 2-14.

Founded in 1927 through the efforts of Dr. Charles G. Maphis for the promotion of popular understanding of current problems of National, State and local concern, the institute has steadily increased in size and importance. Top attendance at meetings last year was 1,700 members, with visitors from 30 States and nine foreign countries.

Round table discussions led by prominent authorities are scheduled to take up major economic, social and educational questions of National and local importance at this session. Several meetings of international character also are included in the program.

Government Round Table.

Round tables for the first week include discussions on "Democracy Versus Dictatorship," Dr. Francis W. Coker, of Yale University, leader; "Money: A Challenge to World Statesmanship," Dr. Wallace McClure, of the Academy of World Economics, Washington, leader, and "County Government and State Planning," Dr. George W. Spicer, chairman of Virginia commission on county government, leader.

A round table of an international nature will be conducted by Dr. Dana G. Monroe, of Princeton University, former United States Minister to Haiti. The subject is "The Good Neighbor Policy With Latin-America."

Two round tables for religious discussions are scheduled for both weeks.

The two planned for the first week are "Home Ownership and the Country Church," Dr. Henry W. Laughlin, of the department of religious education, Presbyterian Church in the United States, leader, and "The Function of the Church in Modern Life," Dr. John McDowell, moderator of the Presbyterian Church in the United States, leader.

NRA Forum Second Week.

The second week's program, starting July 9, will be featured by discussions of the NRA. Spencer Miller, jr., secretary of the Workers Education Bureau of America, will lead the daily discussions on "An Evaluation of the Work of the NRA."

Donald Richberg, general counsel for the NRA; Davis Cushman Coyle, member of review board of the PWA; William Green, president of the American Federation of Labor; Dr. Leo Wolman, chairman of the Labor Advisory Board, and Dexter Keezer, director of the Consumers Advisory Board, are included among those who will take part in the meetings.

Prof. George B. Zehmer, director of the department of extension education, University of Virginia, will lead round table discussions on "Changing Education for a Changing World." Recent trends in education will be interpreted and evaluated in daily meeting the second week of the institute.

Many Notables to Talk.

Those scheduled to take part in the discussion of educational problems include Dr. George A. Works, of the University of Chicago; President Frank Graham of the University of North Carolina; Dr. Sidney H. Ball, Virginia superintendent of public instruction; President W. T. Sanger of the Medical College of Virginia, Richmond; Prof. Stringfellow Barr, Dr. William R. Smithy, Dr. John L. Manahan, Dr. Robert K. Gooch, and Prof. George W. Eutsler, all of the University of Virginia.

Other round tables set for the week of July 9 to 14 are "Currents of Conflict in the Far East," Grover Clark, consultant Far Eastern affairs, leader; "Protestant-Catholic-Jewish Relationships in America," Dr. Everett R. Clinchy, director of the National Conference of Jews and Christians, leader, and "Religious Education Round Table," the Rev. Minor C. Miller, secretary, Virginia Council of Religious Education, leader.

500 Expected At Maryland U.

Women Will Register at Annual Short Course Today.

More than 500 women are expected to enroll today for the annual Rural Women's Short Course at the University of Maryland.

Classes will begin tomorrow morning with an address by Dr. Kate B. Kaiple. Dr. Thomas B. Symonds, head of the university extension service, will speak at the opening assembly.

An address will also be made by H. C. Byrd, vice president of the university. Greetings from the Department of Agriculture will be given by W. D. Lloyd.

A reception will be given tonight by Dr. Raymond A. Pearson, president of the university, and Mrs. Pearson. A concert will be rendered by the Montgomery County Choral Club.

Among the well known instructors who will compose the faculty are Mrs. Francis Parkinson Keyes, author and lecturer, and Mrs. Rudolph S. Allen, president of the Maryland Federation of Women's Clubs.

Certificates will be awarded Saturday by Gov. Albert C. Ritchie to all those who have attended the course for four years.

Parade, Prizes Will Feature Volunteer Firemen's Conclave

Waynesboro, Pa., June 17 (Spl.). More than $2,100 in cash will be given at the thirty-third annual Cumberland Valley Volunteer Firemen's Association convention here August 14, 15 and 16, the general committee of the Hook and Ladder and Mechanics Fire Companies has announced here.

Between 500 and 600 delegates are expected from 150 companies in Virginia, West Virginia, Maryland and Pennsylvania. Registration will be in the Anthony Wayne Hotel here Tuesday, August 14.

The parade will be held Thursday, August 16, the awards for which will be:

Best appearing company in line of parade, $150; second, $50.
Company having largest number of uniformed men, including band in line (not including Darktown), $150.
Company coming the greatest distance, having not less than 50 uniformed men, including band or drum corps, $150.
Best equipped fire fighting apparatus in line, $50.
Best Darktown fire company (not less than 24 men), $50.
Company having oldest fire fighting apparatus in line, $25.
Best appearing auxiliary in line, $75; second, $50.
Best appearing band, $75; second, $40.
Best appearing drum corps, $50; second, $25.
First company to register with 24 uniformed men, $50.
Most active fire company during convention, $50.
Hose race, $100; second, $50.
Hook and ladder race, $100; second, $50.
Drill contest, $100; second, $50.
Band contest, $100; second, $50.
Best decorated auto in parade, $25; second, $15; third, $10.
Best float in parade, $50; second, $35; third, $25.
Most comic float, $20; second, $10.
Pajama parade awards for Wednesday evening, August 15:
Most elaborate group, $50.
Largest group, $50.
Most comic group, $35.
Most elaborate band or drum corps, $35.
Most elaborate couple, $10.
Most elaborate individual, $5.
Most comic couple, $5.
Most comic individual, $3.

Welfare Heads Plan Conclave On Transients

Virginia Social Experts to Meet Tomorrow at Roanoke Hotel.

Roanoke, Va., June 17 (Spl.).—The first State Transient Conference since February will be held at a Case Work Institute in the Hotel Roanoke Tuesday and Wednesday.

Directors of all Virginia Transient bureaus will convene at 9:30 a. m. Tuesday to hear the State program outlined under the chairmanship of Mrs. Charlotte Hunt, director of the Roanoke Transient Bureau. M. S. Burchard, Virginia Transient director, will open a forum discussion with figures on the State program. Miss Margaret Woll, director of the Social Service Bureau of the VERA, will speak on the "Relationship of the Emergency Relief Administration to the Transient Bureau."

Mrs. Rebecca Barkley, of Staunton, will preside over the afternoon session beginning at 2:15 p. m. Mrs. Bertha Brann, director of the Richmond bureau, will outline the general objectives of case work progress for transients. Miss Ethel Finch, of Lynchburg, will tell "How to Supervise a Case Work Staff." The transient recreational program will be treated by M. W. Thompson, of Richmond.

A report on the National Conference of Social Workers held at Kansas City May 20 to 26 will be read by Miss Elizabeth Ayres, at the Wednesday morning session, over which Mrs. Martha M Taylor will preside. Mrs. Lillian Keck, of Richmond will treat "Mental Problems in Transient Work."

Adrian Anderson, of Lynchburg, will direct the final session, at which the elements of good office technique will be explained by Miss Elizabeth Stiff, of Richmond. The relationships between the various staffs of a large transient bureau will be discussed by Miss G. W. Glockner, of Roanoke. Group discussions on unattached women and the transient family will be led by Mrs. Hunt, of Roanoke, and Miss Mary Harvey, director of the Danville bureau.

Visitors Flock To Post Home

Model Features Convenience and Beauty; Is Open Daily.

Latest presentation of a rapidly selling collection, the new exhibit home in the Washington Post model group in the 6400 block of Barnaby street northwest, attracted crowds of delighted visitors yesterday.

The home, which will be on exhibit daily until further notice, was built by Paul T. Stine, Inc., and it is presented by J. Wesley Buchanan, Inc., realtors; furnished by Hutchison, Inc., and draped by John F. Ligon. The rugs are from Manoukian Bros.

Convenience, beauty and arrangements have been the chief aims. Featuring a group built by the Stone Corporation, the display house is an excellent example of residential construction.

Complete insulation, water-proofing, automatic heat, refrigeration and the complete electrical equipment are included. The thoroughness of the electrical equipment program has given the dwelling a second designation as an "electric kitchen health home."

To view the home, drive out Connecticut avenue to Chevy Chase Circle, turn right at the circle on Western avenue to Tennyson street, then to Utah avenue and left one block to Barnaby street.

75 Cumberland Women To Take Special Course

Cumberland, Md., June 17 (Spl.). Seventy-five local women have enrolled for the College Week for Women, a course of study with prominent instructors at the University of Maryland, June 18-23.

Some of the women are starting their first year, others have attended many of the courses. The members of the 22 Homemakers Clubs in the country, together with Miss Maude A. Bean, home demonstration agent, will leave Monday on a special Baltimore & Ohio train.

Knights Templar Give Out Life Memberships

Salisbury, June 17 (Spl.).—For the first time since its founding in 1895 Thomas J. Shyrock Commandery, Knights Templar, of Salisbury, has granted life membership certificates.

Life memberships were given to W. P. Jackson, Dr. J. McFadden Dick, C. E. Harper, A. R. Leonard and Fred Adkins, of Salisbury, and S. S. Costen, of Hampton, Va., all having served more than 30 years in the commandery. Presentation of the certificates was in charge of Commander R. D. Grier, jr.

Safety Building At Cumberland Is Considered

Construction May Follow Failure to Purchase U. S. Property.

Cumberland, Md., June 17 (Spl.). Failure to obtain sufficient funds to purchase the former Federal Building and postoffice has led city officials to revive plans for erection of a building to house the Department of Public Safety on the site of the present city jail and central fire station.

At a special session of the city council, tentative plans for the proposed building were submitted by R. Holt Hitchins, local architect.

The city was authorized several years ago by the legislature to sell a $100,000 bond issue to finance a new public safety building or to improve the present jail and fire station opposite the City Hall. The plan was temporarily dropped until the council recently negotiated with the Treasury Department for purchase of the old Federal Building, intending to remodel it and utilize the structure to house the police and fire deparments. Offers by the city were rejected by the Government as too low. The maximum offer by the city was $45,000.

Plans are under consideration for razing the jail and fire station and erecting a new three-story building at a cost not to exceed $50,000.

Mayor George W. Legge said another effort will be made to purchase the vacant Federal Building before final action is taken on the project of erecting a new building.

Sproul Reelected By Presbyterians

Staunton, Va., June 17 (Spl.).—Archibald C. Sproul, of Middlebrook, was elected president of the Young People's League of Lexington Presbytery at the spring rally at Mount Horeb Church near here yesterday.

Two hundred registered for the all-day meeting, while 300 attended the banquet in the evening.

Other officers are Agnes Thompson, Lexington, secretary; Lucile Lohr, Olivet, chairman of spiritual life; Virginia Byers, Harrisonburg, chairman of Christian Social Service. Dr. James Patton, of Abingdon Church, and the Rev. C. M. Jones, of Gordonsville, were Speakers.

Miss Eleanor Wade was in charge of entertainment.

Saunders Memorial Planned.

Tappahannock, Va., June 17 (Spl.). Woman's clubs of Middlesex, King and Queen and King William Counties will assist the Woman's Club of Essex County to prepare for the memorial services to the late Col. John R. Saunders at the courthouse here Sunday, July 1, beginning at 3 p. m.

Radio Waves and Ripples

As pleasing to the ear as to the eye is Ruby Wright, who interprets popular songs with Charles Davis and orchestra on N. B. C. Wednesday evenings.

BOB TROUT, WJSV announcer, is picking insects.

The picking is not a selective process, has nothing whatsoever to do with entomological research, as you may have supposed.

The insects are in Bob's teeth.

Perhaps it would be just as well if you went right on with your breakfast and forgot all about this department this morning.

The insects are the ones that flew in great, dark hordes about the microphone the night Bob was trying to tell us about the battering of Marty Gallagher, the "Pride of Foggy Bottom," by the muscular Mr. Tony Galento in the presence of several thousand delighted Joe Turner customers in Griffith Stadium.

The bugs danced in the great downpour of white light about the ring. They danced impishly before Bob's very eyes. They landed and took off from exposed portions of his anatomy as tiny planes at an air derby. They chewed succulently of his flesh, the little gourmets. But worse, far worse, as Bob talked resolutely into the microphone, the bugs flew resolutely into his mouth. It was the age-old battle of man against nature. And man, as usual, won. Mr. Turner's fighters eventually completed their evening exercise.

Next month Columbia will join the ends of the earth by radiophone.

Bob Flagler, song-writing engineer, is on his way from Nome to the Arctic Circle, where he will begin tests immediately to determine the best location for a 1,000-watt transmitter to which the Federal Radio Commission has assigned the call letters KILS.

Probably on July 11, during the regular program to and from Little America, the Arctic and Antarctic will be in communication for the first time.

Flagler's voice will be picked up by R. C. A. either at Point Reyes, Calif., or Riverhead, Long Island, for relay to Little America and to a Nation-wide Columbia chain. A multiple receiving system will enable Flagler to hear Little America either through the nearest Columbia station or the R. C. A. transmitter at Bolinas, Calif.

Getting Personal . . .

Last week Muriel Wilson, Mary Lou of the N. B. C.'s Show Boat, flew out over the Hudson to see what the fleet looks like from the air . . . two days later she was having tea with a Commander Saunders and three or four junior officers from the California . . . Leah Ray, N. B. C.'s "Let's Listen to Harris" vocalist, was christened Leah Ray Hubbard . . . she's a native of Virginia . . . in about ten years the sponsors of the National's morning exercise broadcasts have received 1,325,656 letters . . . a brass band, the mayor and a 200-car motorcade will be on hand to greet Fred Waring and his Pennsylvanians in Philadelphia June 21 . . . nothing at all, really . . . ten years ago when Fred and the boys were just starting to get along, another Philadelphia Mayor presented them with a key to the city.

Whitecaps.

WRC—Gladys Swarthout in another "garden" concert, 7:30 p. m.; Joe Cook at the House Party, 8:30 p. m.; Amelita Galli-Curci, Contented Program guest artist, "Lo, Hear the Gentle Lark," "Il Baccio," 9 p. m.

WMAL—Gov. Lehman, Mayor LaGuardia and Grover Whalen open the thirtieth annual convention of the Advertising Federation of America, 1:30 p. m.; the Radio Guild presents Alexander Dumas' "Camille," 2 p. m.; Mario Cozzi, "The Rosary," "Bois Epais" and "Naples Must Sing Forever," 6:45 p. m.

WJSV—Willie Huggins, songs, 3 p. m.; Rosa Ponselle, Tosti's "Good-bye," "O Sole Mio," Pace, pace, mio Dio," 8 p. m.; Erno Rapee and Gertrude Niesen in the last act of "The Big Show," "Moscow Troika," "This Is Our Last Night Together," 9:30 p. m.

Old Dollar Brings Luck, But It's All Very Bad!

Hagerstown, Md., June 17 (Spl.). Oscar Cummings remarked as he found an old silver dollar in a house being razed here "I guess this ought to bring me good luck."

A few moments later Cummings was enroute to a doctor, a large piece of timber having fallen upon him, badly injuring a shoulder.

Hagerstown Man Injured in Fall.

Hagerstown, Md., June 17 (Spl.). Normal S. Early, local contractor, was badly injured yesterday, when he fell from a tree he was trimming. A falling limb knocked the ladder upon whtich he was standing from under him. Both arms were fractured and he was removed to the Washington County Hospital.

The Post Radio Time-Table

Monday, June 18 — Washington — Eastern Standard Time

	WRC 316M—950KC	WMAL 476M—630KC	WJSV 206M—1460KC	WOL 229M—1310KC	
6:30	....	....	Elder Michaux	....	6:30
6:45	Pollock, La'hurst	Early Risers	" "	....	6:45
7:00	Devotions	Breakfast Club	Sun Dial	Musical Clock	7:00
7:15	Organ Rhapsody	" "	" "	" "	7:15
7:30	Cheerio	" "	" "	" "	7:30
7:45	"	" "	" "	" "	7:45
8:00	Morning Glories	" "	" "	" "	8:00
8:15	Landt Trio	" "	" "	" "	8:15
8:30	Nancy Noland	" "	" "	" "	8:30
8:45	Mattinata	" "	" "	" "	8:45
9:00	Mail Bag	Harvest of Song	" "	" "	9:00
9:15	Clara, Lu 'n' Em	News	Bill and Ginger	Poet's Corner	9:15
9:30	Morning Parade	Today's Children	Woman's Hour	Symphonic Ex.	9:30
9:45	" "	Radio Kitchen	" "	" "	9:45
10:00	Navy Band	Honeymooners	" "	Morn. Melodies	10:00
10:15	" "	Platt and Nierman	" "	" "	10:15
10:30	" "	Melody Mixers	" "	Varieties	10:30
10:45	" "	" "	Joan Marrow	String Rhythms	10:45
11:00	Fields & Hall	Gen. Johnson	Voice of Exper.	Bob MacDonald	11:00
11:15	Music Club Prog.	" "	Woman's Hour	Tango Tempo	11:15
11:30	Rex Battle	Vic and Sade	Esther Velas	Organ Doctor	11:30
11:45	N. B. C. Program	Listening Post	RAY BROWN	Joe Frasetto	11:45
	AFTERNOON PROGRAMS				
12:00	Lotus Gardens	Words and Music	Velazco Orchestra	Melody Parade	12:00
12:15	Merry-Go-Round	Honorable Archie	" "	Organ Interlude	12:15
12:30	Ad. Convention	Farm, Home Hour	Ad. Convention	Luncheon Music	12:30
12:45	" "	" " "	" " "	" "	12:45
1:00	" " "	" " "	Gene Stewart	Sign off	1:00
1:15	" "	" " "	After'n Rhythms	....	1:15
1:30	Crazy Crystal'ers	Ad. Convention	Deutsch Orchestra	....	1:30
1:45	Ma Perkins	" " "	" "	....	1:45
2:00	Spotl't Memories	"Camille"	Oahu Serenaders	....	2:00
2:15	The Wise Man	"	Voice of Exper'nce	....	2:15
2:30	Radio Review	"	Poetic Strings	....	2:30
2:45	" "	"	" "	....	2:45
3:00	Gypsy Trail	Betty and Bob	Bill Huggins	Sports, Variety	3:00
3:15	Anson Weeks	Gale Page	Salvation Army	" "	3:15
3:30	Roxanne-Wallace	Orlando's Ens'mble	Variety Program	" "	3:30
3:45	Lady Next Door	Tea Time	" "	Waltz Time	3:45
4:00	Ted Black	Palmer Clark Or.	Dictators	Sports, Variety	4:00
4:15	" "	" " "	Serenade	" "	4:15
4:30	Alice Drake	Jane Utgaard	Johnny Slaughter	Songs of Hawaii	4:30
4:45	Bunkhouse Songs	Orphan Annie	Evening Rhythms	Ray Noble	4:45
5:00	Sundown Revue	Dorothy Page	Buck Rogers	Ted Black	5:00
5:15	Aunt Sue	News	Skippy	" "	5:15
5:30	Frank Merriwell	Interlude	Jack Armstrong	S. for Everyone	5:30
5:45	Musical Int'lude	Lowell Thomas	Dixie Circus	Five-Star Final	5:45
	NIGHT PROGRAMS				
6:00	Bulletin Board	Amos 'n' Andy	" "	Singing Guitars	6:00
6:15	Gene & Glenn	Emile Coleman	Just Plain Bill	Today in Sports	6:15
6:30	N. B. C. Program	Evening Album	Music on Air	Royal Hawaiians	6:30
6:45	The Goldbergs	Mario Cozzi	Boake Carter	Govt. Family	6:45
7:00	Lotus Orch.	Yeast Foamers	Voice of Exp'r'ce	Lou Becker	7:00
7:15	" "	" "	News (Hill)	News	7:15
7:30	Gladys Swarthout	Commodores	Arch McDonald	Navy Band	7:30
7:45	" "	Babe Ruth Club	Calif. Melodies	" "	7:45
8:00	Variety Show	Chas. A. Russell	Rosa Ponselle	V. of Romance	8:00
8:15	" "	Baseball Resume	" "	Washb'rd Blues	8:15
8:30	Joe Cook	Radio Joe	Gertrude Niesen	Meyer Davis	8:30
8:45	" "	" "	" "	Sweet and Hot	8:45
9:00	Contented	Ad. Convention	Wayne King	Continental Cafe	9:00
9:15	"	" "	" "	Ham Dalton	9:15
9:30	True-Time	" "	Sam Lannin	" "	9:30
9:45	"	NRA Talk	" "	Boxing	9:45
10:00	Glen Echo Orch.	Civic Hour	Fats Waller	"	10:00
10:15	" " "	" "	Reggie Childs	"	10:15
10:30	Folk Songs	POSTILION	Moon Dial	"	10:30
10:45	" "	Jack Denny Orch.	....	"	10:45
11:00	News	Arlington Orch.	" "	Sign off	11:00
11:15	Night Owl	" "	" "	....	11:15
11:30	Powhatan Orch.	Slumber Hour	Gene Kardos	....	11:30
11:45	" "	" "	" "	....	11:45
12:00	Sign off	Sign off	Sign off	....	12:00

Gaylord Man Jailed For Drunken Driving

Charles Town, W. Va., June 17 (Spl.).—James Zombro, of Gaylord, Va., charged with driving an automobile while under the influence of liquor, was fined $50 and costs and sentenced to 30 days in jail.

Woodmen at Unveiling.

Cumberland, Md., June 17 (Spl). Camp No. 6, Woodmen of the World, and the Uniform Rank, under Capt. G. C. Parker, had charge of the unveiling of the monument erected to the memory of John Kolb, jr., in Rose Hill Cemetery this afternoon. Mr. Kolb was a charter member of Camp No. 6.

Two Suspects Held For Making Liquor

Hagerstown, Md., June 17 (Spl.). William Bishop, 35, and Hancock and Arthur Smith, 35, Sandy Hook, Washington County, arrested on charges of liquor manufacture, are held in $500 bond for Federal court action.

33 Graduated at Flintstone.

Flintstone, Md., June 17 (Spl.).—Thirteen students received diplomas last night at the tenth annual commencement of the Flintstone Agricultural High School. At the same time 20 students of the junior high department were admitted to the senior high school and received diplomas.

85 Get Employment On Works Projects

Waynesboro, Pa., June 17 (Spl.).—Additional men for Chambersburg and Waynesboro works division projects were requisitioned today and will report for work tomorrow, the LWD offices here announced.

For Chambersburg, 60 men will be put to work, most of them on the Buchanan School ground. Twenty-five will be put to work in Waynesboro, all on the construction of the sewer line. This will bring the total number of men employed on Chambersburg projects up to 155 and on Waynesboro projects to 212.

Harvey to Head Liquor Force at Cumberland

Hagerstown, Md., June 17 (Spl.). William Harvey, formerly in charge of the Hagerstown office of the prohibition enforcement department, who was transferred to Michigan, has been returned to Maryland and will have charge of the Cumberland office of the liquor law enforcement section. He is a former sheriff of Allegany County, Md.

Ralph A. Tagg, recently appointed to head the Hagerstown office, will continue here.

AMUSEMENTS.

NATIONAL Tonight At 8:30
Nights, 25c, 55c, 83c, and $1.10. Mat. Wed. and Sat., 25c and 55c.
THE MOST SENSATIONAL FARCE EVER PRODUCED IN THE AMERICAN THEATRE.
"SAILOR, BEWARE"
STILL ANCHORED!!!

RKO KEITH'S 15TH AT G
Always Carefully Cooled
NOW PLAYING
"The CRIME DOCTOR" with OTTO KRUGER
STARTING WEDNESDAY
ANN HARDING • JOHN BOLES in Louis Bromfield's "THE LIFE OF VIRGIE WINTERS"

Loew's FOX
TODAY Marion DAVIES Gary COOPER "Operator 13"
Stage FRANK & MILT BRITTON BAND SHEILA BARRETT and others
NEXT FRIDAY, JOE PENNER, IN PERSON.

Loew's PALACE
TODAY JOAN CRAWFORD "Sadie McKee" with FRANCHOT TONE

Loew's COLUMBIA TODAY
VILLA IS BACK! WALLACE BEERY "VIVA VILLA"
Also Comedy—News

Earle
PRESENTED AT 11:00-1:35-4:20-7:15-10:10
GUY LOMBARDO & His Royal Canadians
GEORGE BURNS & ALLEN GRACIE
"MANY HAPPY RETURNS"
On Stage—5 Acts Including OWEN McGIVENEY ★ PAT KENNEDY
25c TO 1 P. M.
"MANY HAPPY RETURNS" CAN ALSO BE SEEN TODAY, AND TOMORROW AT THE AMBASSADOR

Metropolitan
SEE IT AT 12:05-2:25-4:50-7:15-9:40
Watch for the Female Dracula
With "DOUBLE DOOR"
EVELYN VENABLE • MARY MORRIS
Also GERTRUDE NEISEN • A. WOOLLCOTT SHORTS • 15 MINUTES NEWS
Mat. 25c to 5 p.m. Children 25c Always Eves. BAL. 25c ORC. 40c

L. L. PERKINS
WILL BOND YOU.
United States Fidelity & Guaranty Co.
Phone National 0913. 1415 K st. nw.

RESORTS.

Virginia

IN THE MOUNTAINS OF VIRGINIA. Bryce's Hotel and Hillside Cottages, near Orkney Springs, just off famous Shenandoah Valley. Turn west at Mt. Jackson, Va., come ten miles. Splendid roads. Unique resort, magnificent scenery, pure mountain air; modern, sanitary. Best fresh home-grown food; artesian wells, medicinal waters iron and sulphur baths. 44 acres playgrounds. Dancing, bowling, pool swimming, tennis, free. American plan, $2.50 per day, $15.00 week (single); $12.50 (double). Special rate for children. Low rate possible only through ownership management. Booklet. Mr. and Mrs. Wm. R. Bryce, owners. Postoffice, Basye, Va.

Mrs K's TOLL HOUSE TAVERN
GOOD THINGS TO EAT
"QUAINT OLD DINING ROOMS" Phone SHEPHERD 3500
COLESVILLE PIKE SILVER SPRING, MD.

RESTAURANT Madrillon
Washington Bldg. Fifteenth and New York Ave.
Smart Economical Dining
. . . Yes, Madrillon prices are more than reasonable . . . The cuisine is as fine as can be had. . . . Surroundings are charming and restful.
Our wine and liquor menu includes everything from cocktails to cordials — reasonably priced, too.
Luncheon From 45c

WOODWARD & LOTHROP
10TH 11TH F AND G STREETS PHONE DISTRICT 5300

Quinlan Beauty Ensemble
Kathleen Mary Quinlan's new Liquid Finishing Cream and a box of Quinlan Powder, both, $2

Miss Quinlan's glamorous new Mist of Dawn Liquid Finishing Cream contains not one drop of oil—ending that constant powder-dabbing. It takes away the dry, hard-surfaced look so many skins have under make-up—and, blended into your throat, has the happy faculty of making crepiness disappear.

Mist of Dawn Face Powder is perfect with it—and, to complete your ensemble, Miss Quinlan is giving a generous box of the powder with each jar of Liquid Finishing Cream you buy—the Cream is $2. It is an opportunity to acquaint yourself with the exquisite Quinlan preparations.

TOILETRIES, AISLE 16, FIRST FLOOR

Greatest Dividends Come From Home Investments..

THE prevailing low prices for real estate in Washington and adjacent communities offer a distinct advantage to those who purchase a home now! . . . From a financial standpoint, the irrevocable law of supply and demand is an adequate guarantee that real estate values will continually increase in this territory, but the dividends of satisfaction and happiness that come with home ownership are an even more conclusive reason why your buying decision should be made NOW!

The Sunday Real Estate Section of The Washington Post provides a comprehensive directory of available homes in Washington and nearby Virginia and Maryland . . . Study this section carefully. The descriptions and illustrations of property will acquaint you with the desirable features of modern homes, the advantages of various locations and with a range of prices that will be your criterion for an investment to pay greatest dividends in permanent satisfaction.

The Washington Post

Baseball Racing	~~SUNDAY~~ Monday JUNE ~~17~~ 18, 1934	**Washington Post Sports**	~~SUNDAY~~ Monday JUNE ~~17~~ 18, 1934	Boxing Golf

60,000 See Yankees Defeat Tigers in Opener, 3-2, Then Lose, 5-2

Cooper Ties Laffoon in Western

Gets Birdie on Last Hole for 274 for First Deadlock Since 1899.

Winning 36-Hole Total Is Within Stroke of Tourney Record.

PEORIA, Ill., June 17 (AP).—After faltering into a seemingly hopeless pocket on the back stretch, "Lighthorse" Harry Cooper, of Chicago, fiflew in on the wings of a brilliant "birdie" today to run a dead heat with the fast-chaging Ky Laffoon, of Denver, for the Western Open Golf championship.

Cooper's birdie came on the final green, giving him a subpar total of 274 blows for 72 holes and throwing the championship struggle into a tie after the regulation distance for the first time since 1899, the inaugural tournament. The scores also came within one blow of equaling the championship scoring record established five years ago by Tommy Armour at the Ozaukee course in Milwaukee.

Laffoon Takes Lead.

Laffoon, a shot behind Cooper at halfway yesterday, dashed over the short championship Peoria County Club course—a course that has been literally smothered with par breaking performances during the past three days—with closing rounds of 69-68 and then settled back to watch Lighthorse Harry come in.

Cooper, losing his putting touch as a heavy rainfall struck, needed a pair of threes on the final nine holes to tie, an accomplishment he achieved with a spectacular pitch out of the rough on the short, par-three seventeenth and a great drive that sailed over the canyon approaching the finishing hole, hooked beautifully to the green hole high, and left him two putts from 20 feet. His first putt for a deuce—and victory—slid 5 feet past the cup, but he holed out the second as the large gallery gave him a rousing cheer.

The play-off will be fought out over 18 holes tomorrow morning. The championship course resembled a pitch and putt layout, but Cooper and Laffoon laid down the most withering fire. Laffoon didn't go over 69 on his four jaunts over the scorched, lightning-fast fairways, scoring 68—69—69—68 in succession.

Has 66 Morning Round.

Cooper's rounds were 69—67—66—72. A pair of 33's gave Cooper his brilliant 66 on this morning's round, whereas Laffoon, out in 37 on the final trip, steamed back with a 31, four under par, to force Cooper to his whirlwind finish.

Johnny Revolta, of Milwaukee, like Laffoon one of the finest professional shot-makers of the younger ranks, finished third with 277, scoring 68—72—67—70. "Wild Bill" Mehlhorn, Louisville, was next with 71—71—66—70—278. Jimmy Thomson, of Los Angeles, who climbed into a second place tie yesterday on the tide of a record-breaking 65, and Tommy Armour, of Chicago, holder of the tournament scoring mark, were next with 279. Thomson's rounds were 72—65—71—71; Armour's 71—67—72—68. Scotty Campbell, of Seattle was the low amateur with 287 blows.

Harry Cooper, Chicago	68 72	274
Ky Laffoon, Denver	69 68	274
J. Noonan, Hammond, Ind	71 73	288
Lew Waldron, Chicago	67 76	291
Ralph Guldahl, Los Angeles	69 73	287
Harry Hampton, Chicago	75 76	284
Eddie Loos, Chicago	68 75	290
Alfred Wehrle, Racine, Wis	78 83	310
John Rogers, Denver	76 74	289
A. F. Kreuger, Beloit, Wis	71 71	282
Bunny Torpey, Kansas City	69 74	291
Jimmy Forbes, Monroe, Wis	68 77	293
W. B. Bassett, Hammond, Ind	76 76	300
Willie Hunter, Los Angeles	69 67	296
Jack Hall, Des Moines, Iowa	80 78	304
*Gus Moreland, Dallas, Tex	75 77	296
T. Philip Perkins, Ohio	74 69	283
Abe Espinosa, Chicago	71 75	291
W. J. Jellife, Los Angeles	71 77	294
*Johnny Lehman, Chicago	81 73	303
Gunnar Nelson, Rockford, Ill	73 77	297
L. J. Wilcox, Norfolk, Nebr	77 75	299
Keith Johnson, Bloomington	68 80	293
Leland Gibson, Topeka, Kans	72 70	287
*Chas. Yates, Atlanta	73 72	289
H. McSpadden, Kansas City	75 75	293
John Watson, South Bend, Ind	73 71	290
Burt Montressor, Decator, Ill	82 68	297
R. Stonehouse, Indianapolis	78 75	300
Rod Munday, Santa Rosa	69 68	286
Eddie Williams, Chicago	76 73	298
*Allen Oakley, Quincy, Ill	71 76	289
A. Hambrick, French Lick, Ind	71 78	292
*Larry Moller, Quincy, Ill	69 71	290
*Walter Emery, Oklahoma City	71 72	288
Johnny Revolta, Milwaukee	67 70	277
Jimmy Thomson, Los Angeles	71 71	299
†Byron Harcke, Chicago	.. ..	149
Geo. K. Vitens, Appleton, Wis	78 79	307
George M. Smith, Chicago	67 72	286
*Scotty Campbell, Seattle	72 70	287
Orville White, St. Louis	68 70	280
Jim Foulis, Chicago	71 70	284
Rus. Stonehouse, Indianapolis	69 76	294
John Bulla, Chicago	78 75	304

*Amateur.
†Withdrew.

Post Ad Rents Apartment

Mrs. E. D. Swanner, of 1306 Rittenhouse street northwest, recently ordered a three-line advertisement in the Classified Section of The Washington Post, offering her apartment for rent. This small ad found a satisfactory tenant for Mrs. Swanner before it had run the full seven days.

Post Classified advertising results are notable not only for their promptness but for the unusually high class of persons who respond. Just call

NAtional 4200
The Result•Number
Ask for an Ad-Writer

Track History Pictured as Cunningham and Eastman Race to New World Records

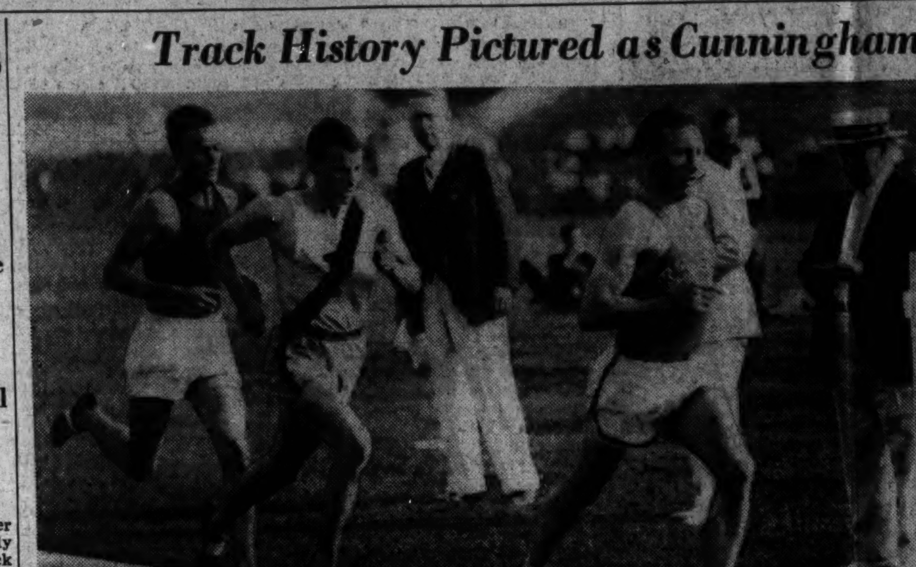

Glenn Cunningham, sensational Kansan, sets the pace for Bill Bonthron, of Princeton, and Gene Venzke, of Penn, before he steps out to break the world record for the mile with the amazing time of 4 minutes 6.7 seconds at Princeton. Cunningham had a 40-yard margin over his nearest competitor at the end of his sensational race.

Ben Eastman, former Stanford star, breaking the tape in his dash to a new world half-mile record of 1:49.9.

Associated Press Photos.

As one champion to another, Cunningham (left) and Eastman shake hands after their record-breaking performances in the meet at Princeton, where both runners smashed all existing marks, respectively, for the mile and half-mile.

Klein's Homer Precipitates Near Riot

His 17th in 11th Wins for Cubs After Braves Take Opener.

CHICAGO, June 17 (AP).—Chuck Klein's seventeenth home run of the season, a long drive over the right field wall which was declared fair by one umpire after the other had ruled it foul, gave the Cubs a 3-to-2 victory in 11 innings in the second game of a double-header today, after the Boston Braves had won the opener, 4 to 2.

The Braves became war like when Umpire Bill Stewart changed his ruling after a conference with Bill Klem. Klein was the first man up in the inning and his clout gave Young Bill Lee, who went all the way for the Cubs, victory after a brilliant pitching performance. Cub players escorted Klem from the field as the angered Boston players advanced on the official.

28,000 Fans Attend.

A crowd of 28,000 fans saw the double bill.

First Game.

Boston.	AB	H	O	A	Chicago.	AB	H	O	A
Urb'ski,ss	4	1	3	6	W.H'an,2b	4	1	6	4
McM'us,3b	3	1	0	1	English,3b	4	0	2	3
Jordan,1b	4	2	11	0	Klein,lf	3	1	2	0
Berger,cf	4	1	1	0	F.H'man,rf	4	2	0	0
Th'pson,rf	4	1	1	0	Cuyler,cf	4	1	2	0
H.Lee,lf	3	1	3	0	Phelps,c	4	0	5	0
Whit'ey,2b	3	0	1	5	Hurst,1b	4	0	10	0
Hogan,c	3	1	7	0	Jurges,ss	3	1	0	5
F'khouse,p	4	0	0	0	Tinning,p	0	0	0	1
					*Galan	1	1	0	0
					Warneke,p	2	0	0	1
Totals	32	8	27	12	Totals	33	7	27	14

*Batted for Tinning in third.

Boston .... 0 4 0 0 0 0 0 0 0—4
Chicago .... 0 0 2 0 0 0 0 0 0—2

Runs—Urbanski, Thompson, H. Lee, Hogan, Jurges, Galan. Errors—McManus, W. Herman. Runs batted in—Urbanski (2), McManus, Frankhouse, W. Herman. Two-base hits—McManus, Cuyler. Sacrifice—H. Lee. Double plays—Whitney to Urbanski to Jordan, Jurges to W. Herman to Hurst, W. Herman to Hurst. Left on bases—Boston, 5; Chicago, 6. First base on balls—Off Frankhouse, 2; off Tinning, 2; off Warneke, 1. Struck out—By Frankhouse, 6; by Tinning, 1; by Warneke, 3. Hits—Off Tinning, 6 in 3 innings; off Warneke, 2 in 6 innings. Wild pitch—Frankhouse. Losing pitcher—Tinning. Umpires—Klem and Stewart. Time of game—One hour 42 minutes.

Second Game.

Boston.	AB	H	O	A	Chicago.	AB	H	O	A
Urb'ski,ss	5	2	3	6	W.H'an,2b	5	1	3	7
McM'us,3b	4	1	3	2	English,3b	5	1	1	2
Jordan,1b	5	1	16	4	Klein,lf	5	1	1	0
Berger,cf	5	0	1	0	F.H'man,rf	4	2	1	0
Th'pson,rf	4	1	1	0	Cuyler,cf	4	0	2	0
H.Lee,lf	5	0	1	0	Phelps,c	3	1	4	1
Whit'ey,2b	5	4	3	4	Hartnett,c	1	0	2	0
Spohrer,c	5	0	2	2	Hurst,1b	3	0	19	0
Mangum,p	2	1	0	2	Jurges,ss	4	1	0	7
*Moore	1	0	0	0	W.Lee,p	4	1	0	2
Betts,p	1	1	0	0					
Totals	42	11	†30	20	Totals	38	8	33	19

*Batted for Mangum in seventh.
†None out when winning run scored.

Boston .... 0 0 0 0 0 0 1 0 1 0 0—2
Chicago .... 0 0 2 0 0 0 0 0 0 0 1—3

Runs—Thompson (2), W. Herman, Klein, W. Lee. Errors—Urbanski, Whitney, Hurst. Runs batted in—Whitney (2), English, Klein, F. Herman. Two-base hits—Urbanski, Whitney (2), F. Herman, W. Lee. Home run—Klein. Stolen base—Urbanski. Double plays—Urbanski to Jordan to Spohrer to McManus to Spohrer to Urbanski to Jordan, Jurges to W. Herman to Hurst. Left on bases—Boston, 9; Chicago, 6. First base on balls—Off Betts, 1; off W. Lee, 1. Struck out—By W. Lee, 5. Hits—Off Mangum, 5 in 6 innings; off Betts, 3 in 4 innings (none out in eleventh). Hit by pitched ball—By W. Lee (Thompson). Losing pitcher—Betts. Umpires—Stewart and Klem. Time of game—One hour 56 minutes.

Leading Hitters

American League.

		G	AB	R	H	AV
Gheringer	Det.	55	211	52	85	.4028
Manush,	Wash.	55	231	43	93	.4025
Travis,	Wash.	43	151	25	59	.391
Vosmik,	Cleve.	44	172	29	63	.366
Higgins,	Phila.	53	193	34	70	.363

National League.

		G	AB	R	H	AV
Medwick,	St. L.	54	223	50	83	.372
Terry,	N. Y.	56	219	44	79	.361
Leslie,	Bklyn.	57	223	31	80	.358
Urbanski,	Bos.	54	235	47	84	.357
Vaughn,	Pitts.	51	182	54	63	.346

Western Title Tennis Gets Under Way Today

Chicago, June 17 (AP).—The Western Tennis Championship tournament will open tomorrow at the River Forest Tennis Club, with a strong field in the men's singles, in spite of the absence of the 1933 champion, George Lott.

Lott is with the American Davis Cup squad. However, Bryan (Bitsy) Grant, of Atlanta, Ga.; Karl Kamrath, of Austin, Tex.; two Canadian stars, Marcel Rainville and Walter Martin; Gene Mako, of Los Angeles, and the Chicago brigade, promise a lively battle.

Giants Trample Pirates for 9-3 Win

O'Doul's Homer With 3 On in Sixth Helps Take Second in Series.

PITTSBURGH, June 17 (AP).—A smashing home run by Lefty O'Doul with the bases loaded in the sixth inning, today aided the New York Giants in downing the Pittsburgh Pirates, 9 to 3, for the invaders' second consecutive victory of the current series.

Paul Waner, the Pirates heavy-hitting outfielder, slashed a four-bagger in the fifth but the bases were clear.

Joe Bowman and Heine Meine were the starting pitchers but Bowman was replaced by Herman Bell in the fifth and Bill Swift went to the aid of Meine in the sixth. Thevenow batted for Swift in the eighth, hitting safely to score a run and Leo Chagnon finished on the Pittsburgh mound.

N. York.	AB	H	O	A	Pittsb'gh.	AB	H	O	A
Moore,lf	5	0	2	0	L.Waner,cf	4	0	2	0
Critz,2b	5	1	5	5	P.Waner,rf	5	2	2	0
Terry,1b	4	1	8	1	Traynor,3b	5	1	2	1
Ott,rf	4	3	3	0	Vaugh'n,ss	3	0	6	3
Jackson,ss	4	2	4	5	Suhr,1b	3	2	7	1
Watkins,cf	4	2	3	0	L'getto,2b	5	2	2	4
Ryan,3b	2	1	0	0	Jensen,lf	5	2	3	0
Mancuso,c	2	0	1	0	Grace,c	4	0	3	0
Bowman,p	2	0	0	3	Meine,p	2	0	0	2
H.Bell,p	2	0	0	0	†Lucas	1	0	0	0
*O'doul	1	1	0	0	Swift,p	0	0	0	0
R'chards,c	1	0	0	0	‡Thevenow	1	1	0	0
Luque,p	0	0	1	0	Chagnon,p	0	0	0	0
Totals	36	11	27	14	Totals	37	10	27	11

*Batted for Mancuso in sixth.
†Batted for Meine in sixth.
‡Batted for Swift in eighth.

New York .... 0 2 1 0 0 4 2 0 0—9
Pittsburgh .... 0 0 1 0 1 0 0 1 0—3

Runs—Critz, Terry, Ott (3), Jackson, Watkins, Ryan, O'Doul, L. Waner, P. Waner, Jensen. Errors—Vaughan, Meine. Runs batted in—Watkins, Mancuso, Ott (2), Traynor, P. Waner, O'Doul (4), Jackson, Thevenow. Two-base hits—Ott, Watkins, Critz, Jackson. Three-base hit—Ott. Home runs—P. Waner, O'Doul. Sacrifices—Ryan, Terry, Jackson. Left on bases—New York, 6; Pittsburgh, 13. First base on balls—Off Bowman, 3; off Bell, 2; off Luque, 1; off Meine, 2. Struck out—By Meine, 2; by H. Bell, 1. Hits—Off Bowman, 6 in 4 2-3 innings; off Meine, 8 in 6 innings; off Swift, 2 in 2 innings; off Bell, 4 in 3 1-3 innings; off Luque, 0 in 1 inning. Hit by pitched ball—By Swift (Watkins). Winning pitcher—H. Bell. Losing pitcher—Meine. Umpires—Pfirman, Reardon and Moran. Time of game—Two hours 23 minutes.

Win Streak Pierced

CLEVELAND	AB.	R.	H.	O.	A.	E.
Seeds, lf	3	3	2	5	0	0
Knickerbocker, ss	5	1	2	2	2	0
Averill, cf	5	1	2	5	0	0
Holland, rf	2	1	0	0	0	0
Rice, rf	2	0	0	2	0	0
Hale, 2b	5	0	1	2	1	0
Trosky, 1b	5	0	1	7	0	0
Pytlak, c	4	0	0	3	0	0
Kamm, 3b	3	1	1	1	3	4
Pearson, p	3	1	2	0	2	0
Totals	37	8	11	27	8	0

WASHINGTON	AB.	R.	H.	O.	A.	E.
Myer, 2b	4	1	1	1	4	0
Stone, rf	4	0	0	7	1	0
Manush, lf	5	0	2	1	0	0
Cronin, ss	5	1	1	1	2	1
Travis, 3b	4	2	3	0	1	0
Kuhel, 1b	5	0	1	8	1	0
Schulte, cf	3	0	0	4	0	0
Sewell, c	1	0	0	4	0	0
Phillips, c	2	0	1	0	0	0
Whitehill, p	0	1	0	0	0	0
Russell, p	0	0	0	1	0	0
McColl, p	0	0	0	0	1	0
*Kress	1	0	0	0	0	0
†Harris	1	0	0	0	0	0
Totals	35	5	9	27	10	1

*Batted for Sewell in fifth.
†Batted for Russell in seventh.

Cleveland .... 330 000 110—8
WASHINGTON .... 004 000 100—5

Runs batted in—Hale (3), Knickerbocker (4), Averill, Myer, Cronin, Kuhel (2), Phillips. Two-base hits—Kuhel, Manush, Kamm, Phillips, Travis. Three-base hits—Hale, Knickerbocker, Myer, Seeds. Stolen bases—Kamm. Double play—Travis to Myer to Kuhel. Left on bases—Cleveland, 7; Washington, 11. First base on balls—Off Whitehill, 3; off Pearson, 8; off McColl, 2. Struck out—By Whitehill, 2; by Pearson, 2. Hits—Off Whitehill, 6 in 3 innings (none out in fourth); off McColl, 1 in 2 innings; off Russell, 4 in 4 innings. Losing pitcher—Whitehill. Umpires—Ormsby, Kolls and Donnelly. Time of game—Two hours 19 minutes.

Department Store League. Standing of Teams.

	W.	L.	Pct.
Hecht's	6	2	.750
Palais Royal	5	2	.710
Kann's	4	3	.571
Lansburgh's	0	8	.000

Yesterday's Results.

Kann's, 9-5; Hecht's, 2-4.
Palais Royal, 12-11; Lansburgh's, 2-4.

Major League Statistics

American League. Team Standings.

	W.	L.	Pct.	G.B.
New York	32	21	.604	....
Detroit	32	23	.582	1
WASHINGTON	31	26	.544	3
Cleveland	27	23	.540	3½
Boston	27	27	.500	5½
St. Louis	25	27	.481	6½
Philadelphia	22	31	.415	10
Chicago	18	36	.333	14½

Yesterday's Results.

Cleveland, 8; WASHINGTON, 5.
St. Louis, 10-3; Boston, 7-6 (second game called end sixth account of Sunday law).
New York, 3-2; Detroit, 2-5.
Philadelphia, 3; Chicago, 2.

Today's Games.

Cleveland at WASHINGTON.
St. Louis at Boston (2 games).
Detroit at New York.
Chicago at Philadelphia.

National League. Team Standings.

	W.	L.	Pct.	G.B.
New York	37	19	.661	....
St. Louis	33	21	.611	3
Chicago	33	24	.579	4½
Pittsburgh	27	24	.529	7½
Boston	27	26	.509	8½
Brooklyn	25	31	.446	12
Philadelphia	19	33	.365	16
Cincinnati	13	38	.255	21½

Yesterday's Results.

Boston, 4-2; Chicago, 2-3 (second game 11 innings).
New York, 9; Pittsburgh, 3.
St. Louis, 6-7; Philadelphia, 0-5 (second game called eighth, darkness).
Brooklyn, 4-9; Cincinnati, 3-7.

Today's Games.

Boston at Chicago.
Brooklyn at Cincinnati.
New York at Pittsburgh.
Philadelphia at St. Louis.

Red Sox, Browns Split Before 28,000

St. Louis Wins First, 10-7, Loses Second, 6-3.

Boston, June 17 (AP).—The Boston Red Sox and St. Louis Browns split a double-header today, the visitors winning the opening game, 10 to 7, and the Sox taking the second, 6 to 3, before a crowd of 28,000.

Bejma, St. Louis shortstop, decided the opener by poling a home run over the leftfield fence with two on in the seventh. Lefty Grove started on the mound for Boston in the second game, but weakened in the sixth and was relieved by Fritz Ostermueller after holding the Browns scoreless with only two hits for five innings. The second game went only six innings because of the Sunday law.

Carl Reynolds kept the Sox in the running with a home run with two on bases in the third inning of the first game, but Rhodes couldn't check the slugging Browns.

First Game.

St. Louis.	AB	H	O	A	Boston.	AB	H	O	A
Clift,3b	3	0	0	1	Cissell,2b	6	0	0	2
West,cf	3	1	5	0	Werber,3b	5	3	0	4
Burns,1b	3	2	3	0	Morgan,1b	3	1	12	0
Pepper,lf	5	1	1	0	R.J'son,lf	5	2	1	0
C'pbell,rf	4	1	4	0	Reyn'ds,cf	5	1	4	0
Melillo,2b	5	1	3	3	Porter,rf	4	1	1	0
Hemsley,c	5	2	8	0	R.Fer'l,c	4	1	7	2
Bejma,ss	3	1	2	2	Lary,ss	3	1	2	2
Knott,p	2	2	0	0	Rhodes,p	2	0	0	2
Newsom,p	1	0	1	0	H.J'nson,p	0	0	0	0
Andrews,p	0	0	0	0	*Cooke	0	0	0	0
					Pennock,p	0	0	0	1
					†Bishop	0	0	0	0
Totals	34	11	27	6	Totals	37	10	27	13

*Batted for H. Johnson in seventh.
†Batted for Pennock in ninth.

St. Louis .... 0 1 3 0 1 1 3 1 0—10
Boston .... 0 1 3 0 1 2 0 0 0—7

Runs—Clift, West (3), Campbell (2), Hemsley (2), Bejma, Knott, Cissell, Werber (2), Morgan, R. Johnson, Reynolds, Lary. Error—Bejma. Runs batted in—Pepper (4), Bejma (3), Campbell, Hemsley, Knott, Reynolds (4), Werber (2), Porter. Two-base hits—Hemsley, Werber, R. Johnson, Lary. Three-base hits—West, Werber. Home runs—Bejma, Reynolds. Stolen base—Campbell. Sacrifices—Bejma, Knott, H. Johnson. Double play—Cissell to Lary to Morgan. Left on bases—St. Louis, 7; Boston, 12. First base on balls—Off Knott, 2; off Newsom, 5; off Andrews, 1; off Rhodes, 3; off H. Johnson, 3; off Pennock, 1. Struck out—By Knott, 2; by Andrews, 2; by Rhodes, 4; by H. Johnson, 2. Hits—Off Knott, 7 in 4 1-3 innings; off Newsom, 1 in 2 1-3 innings; off Andrews, 2 in 2 1-3 innings; off Rhodes, 8 in 5 1-3 innings; off H. Johnson, 2 in 1-3 inning; off Pennock, 1 in 2 innings. Hit by pitched ball—By Rhodes (Clift). Wild pitches—Newsom (2). Winning pitcher—Newsom. Losing pitcher—H. Johnson. Umpires—Moriarty and Geisel. Time of game—Two hours 58 minutes.

Second Game.

St. Louis.	AB	H	O	A	Boston.	AB	H	O	A
Clift,3b	3	1	2	0	Cissell,2b	4	1	0	3
West,cf	3	1	3	2	Werber,3b	4	3	0	4
Burns,1b	3	0	4	0	Morgan,1b	4	1	12	0
Pep'r,lf,rf	3	0	3	0	R.J'son,lf	3	3	1	0
C'pbell,rf	2	0	0	0	Reyn'ds,cf	2	0	1	0
Hemsley,rf	1	1	0	0	Porter,rf	2	0	3	0
Melillo,2b	3	0	3	3	Hinkle,c	3	1	1	0
Bejma,ss	2	1	0	2	Lary,ss	0	0	0	1
Grube,c	2	1	3	1	Grove,p	2	1	0	0
Coffman,p	0	0	0	0	Osterm'r,p	1	0	0	1
McAfee,p	2	1	0	0					
Totals	24	6	18	8	Totals	25	18	18	9

St. Louis .... 0 0 0 0 0 3—3
Boston .... 3 0 0 0 1 2—6

Runs—Clift, West, McAfee, Cissell, Werber, Morgan, R. Johnson, Hinkle, Lary. Errors—Clift, Burns, Pepper. Runs batted in—West, Burns, Hemsley, Werber (2), Morgan, R. Johnson, Porter. Two-base hits—McAfee, Hemsley, R. Johnson. Double plays—Melillo to Burns, Bejma to Melillo to Burns. Left on bases—St. Louis, 3; Boston, 6. First base on balls—Off Coffman, 2; off McAfee, 2. Struck out—By Coffman, 1; by McAfee, 2; by Grove, 1. Hits—Off Coqman, 5 in 1 1-3 innings; off McAfee 1 in 4 2-3 innings; off Grove, 5 in 5 innings (none out in sixth); off Ostermueller, 1 in 1 inning. Hit by pitched ball—By McAfee (Porter). Wild pitch—Coffman. Passed ball—Grube. Winning pitcher—Grove. Losing pitcher—Coffman. Umpires—Geisel and Moriarty. Time of game—One hour 40 minutes.

Illinois Stars Join Pros.

Ted Carlson, pitcher, and Fred Frink, outfielder, both from the University of Illinois, have been signed by the Cincinnati Reds for trials. After a going over, the pair probably will be assigned to one of the club's small farms.

Cardinals Top Phils In Twin Bill, 6-0, 7-5

St. Louis, June 17 (AP).—The St. Louis Cardinals took both sides of a double-header from Philadelphia here today, the first game a shut out on six unearned runs, and the second going to the Red Birds when they overcame a Philadelphia lead shortly before the game was halted by darkness at the end of the eighth inning.

Nine pitchers saw mound duty in the second game as Philadelphia battled to hold a one-run lead. The effort was unsuccessful, however, as the Cards crowded three men across the plate to win, 7 to 5. "Dizzy" Dean, whi pitched the last two innings for the Cards, was credited with the win.

First Game.

Phila.	AB	H	O	A	St. Louis.	AB	H	O	A
G.Davis,cf	4	1	1	0	Martin,3b	4	1	2	1
Bartell,ss	4	1	2	5	R'hrock,rf	4	1	3	0
Allen,lf	4	0	3	0	Frisch,2b	4	1	1	2
J.Moore,rf	2	1	0	0	Medwick,lf	4	1	3	0
Camilli,1b	4	1	13	1	Collins,1b	3	0	6	0
Todd,c	4	0	3	1	Delancy,c	3	0	8	0
Walters,3b	4	0	1	1	Orsatti,cf	3	1	3	0
Jef'ies,2b	3	0	0	2	D'rocher,ss	4	2	1	4
C.Davis,p	2	0	1	1	P.Dean,p	3	0	0	0
A.Moore,p	0	0	0	0					
*Clancy	1	1	0	0	Totals	32	7	27	7
Totals	32	5	24	11					

*Batted for C. Davis in eighth.

Philadelphia .... 0 0 0 0 0 0 0 0 0—0
St. Louis .... 0 0 0 0 0 5 1 0 x—6

Runs—Rothrock (2), Medwick, Collins, Delancey, Orsatti. Errors—Jefferies, G. Davis, Martin. Runs batted in—Durocher (3), Delancy, Orsatti, Medwick. Two-base hits—Durocher, Medwick. Stolen base—J. Moore. Double plays—Bartell to Camilli, Frisch to Durocher to Collins. Left on bases—Philadelphia, 7; St. Louis, 5. First base on balls—Off C. Davis, 3; off P. Dean, 2. Struck out—By C. Davis, 2; by P. Dean, 7. Hits—Off C. Davis, 7 in 7 innings; off A. Moore, 0 in 1 inning. Passed ball—Delancey. Losing pitcher—C. Davis. Umpires—Magerkurth, Quigley and Stark. Time of game—One hour 48 minutes.

Second Game.

Phila.	AB	H	O	A	St. Louis.	AB	H	O	A
G.Davis,cf	5	1	2	0	Martin,3b	5	2	0	1
Bartell,ss	3	0	3	4	R'hrock,rf	4	0	0	0
Allen,lf	4	1	3	4	Frisch,2b	5	1	3	3
J.Moore,rf	4	2	3	1	Medwick,lf	3	2	1	0
Camilli,1b	4	1	4	0	Collins,1b	2	0	4	0
Wilson,c	2	0	5	0	Delancey,c	2	2	5	0
Walters,3b	4	2	1	0	Orsatti,cf	4	1	4	0
Jef'ries,2b	2	0	3	3	D'rocher,ss	3	1	5	1
Holley,p	3	1	0	1	Hallahan,p	2	0	0	0
Johnson,p	0	0	0	0	Lindsey,p	0	0	0	0
Hansen,p	0	0	0	0	J.Dean,p	0	0	0	0
Darrow,p	0	0	0	0	V.Davis,c	1	0	2	0
A.Moore,p	0	0	0	0	*Crawford	1	0	0	0
Grab'ski,p	0	0	0	0	†Fullis	1	1	0	0
Clancy,c	1	0	0	0					
Totals	32	8	24	9	Totals	32	9	24	5

*Batted for A. Moore in eighth.
†Batted for Lindsey in sixth.
‡Batted for Delancey in seventh.

Philadelphia .... 0 1 0 0 4 0 0 0—5
St. Louis .... 2 0 0 1 0 1 3 0—7
(Called account darkness.)

Runs—Allen, J. Moore, Camilli (2), Wilson, Martin, Rothrock, Frisch, Medwick (2), Collins (2). Errors—Bartell, Allen, Frisch, Collins. Runs batted in—Medwick, Delancey, Orsatti, Durocher, Fullis (2), Collins, Holley, Camilli, Walters (2), Jefferies. Two-base hits—Medwick, Camilli, Martin, Fullis. Sacrifice—J. Dean. Double plays—Durocher (unassister, Jefferies to Bartell to Camilli, Durocher to Frisch to Collins. Left on bases—Philadelphia, 10; St. Louis, 8. First base on balls—Off Holley, 5; off Hansen, 1; off Hallahan, 7. Struck out—By Holley, 3; by Grabowski, 1; by Hallahan, 3; by Lindsey, 1; by J. Dean, 1. Hits—Off Holley, 7 in 6 1-3 innings; off Johnson, 1 in 0 inning; off Hansey, 0 in 0 inning; of Darrow, 0 in 1-3 inning; off A. Moore, 1 in 1-3 inning; off Grabowski, 1 in 1 inning; off Hallahan, 7 in 4 2-3 innings; off Lindsey, 0 in 1 1-3 innings; off J. Dean, 1 in 2 innings. Winning pitcher—J. Dean. Losing pitcher—Johnson. Umpires—Quigley, Stark and Magerkurth. Time of game—Two hours

Medica Breaks World 500-Yard Swim Mark

Liberty Lake, Wash., June 17 (AP). Jack Medica, aquatic flash of the Washington Athletic Club, Seattle, beat world record time in the 500-yard swim in a meeting here last night.

Medica made the course in 6 minutes 25.2 seconds to smash Buster Crabbe's record of 6:40.2 and Arne Borg's 5:26.6, now up for approval.

France Is Upset By Australia In Doubles

Crawford and Quist Win to Give Nation a 2-1 Edge in Series.

PARIS, June 17 (AP).—The third consecutive upset of the Franco-Australian Davis Cup tennis series today saw Jack Crawford and young Adrian Quist defeat the French veterans, Jean Borotra and Jacques Brugnon, 6—3, 6—4, 5—7, 4—6, 6—3. The victory gave Australia a 2-to-1 lead in the series, with the two final singles matches tomorrow.

Quist's playing was the dominating factor in the Australian's victory in the first two sets, but it was Crawford who came to the fore in the fifth set after the Frenchman had rallied to square the match at two-sets all. In the final session Crawford reached top form for virtually the first time this year, and pulled off a series of remarkable shots that stopped the French rally and gave Australia the match that may prove to be decisive.

Tomorrow Crawford will play Boussus, and McGrath will meet Merlin. The survivor of the series will qualify for the European zone final against Czechoslovakia.

Zechs Beat Italians.

Milan, Italy, June 17 (AP).—Gaining an even split in the final two singles matches, Czechoslovakia's Davis Cup Tennis Team eliminated Italy today, three matches to two, and advanced to the European zone finals.

Giorgio de Stefani brought the series all-even by winning the first of the day's matches from Roderich Menzel, 0—6, 7—5, 6—2, 5—7, 6—3, but L. Hecht clinched the decision for the Czechs by conquering A. Rado in straight sets, 6—2, 8—6, 6—2.

A's Trim Chisox in 9th Of Fine Slab Duel, 3-2

Philadelphia, June 17 (AP).—Scoring a run in the last half of the ninth as McNair slammed a single through short with two men on base, the Athletics defeated the Chicago White Sox, 3 to 2, today.

It was a hurling duel all the way between Milt Gaston and Johnny Marcum. In the first inning Simmons hit a homer with Haas on base for Chicago's only runs. In the seventh Johnson hit a homer for the Athletics with Warstler on base to tie the score.

Marcum held Chicago to three hits, while Gaston limited the Athletics to four safe blows.

Chicago.	AB	H	O	A	Phila.	AB	H	O	A
Uhalt,rf	3	0	3	0	Cramer,cf	4	0	3	0
Haas,cf	3	0	2	0	W'stler,2b	3	1	0	3
Bonura,1b	4	0	10	1	Johnson,lf	4	1	3	0
Sim'ons,lf	4	1	3	0	Foxx,1b	3	0	12	0
Boken,2b	3	0	1	5	McNair,ss	4	1	1	3
Dykes,3b	3	0	1	5	Cole'an,rf	3	0	0	0
Ch'erlin,ss	3	0	1	1	Higgins,3b	3	1	1	0
M'jeski,c	3	1	3	0	Berry,c	2	0	7	0
Gaston,p	3	1	1	0	Marcum,p	3	0	0	2
Totals	29	3	*25	12	Totals	29	4	27	8

*One out when winning run scored.

Chicago .... 2 0 0 0 0 0 0 0 0—2
Philadelphia .... 0 0 0 0 0 0 2 0 1—3

Runs—Haas, Simmons, Warstler (2), Johnson. Error—Chamberlin. Runs batted in—Simmons (2), Johnson (2), McNair. Two-base hits—Madjeski, Higgins. Home runs—Simmons, Johnson. Sacrifice—Uhalt. Double play—Chamberlin to Boken to Bonura. Left on bases—Chicago, 2; Philadelphia, 4. First base on balls—Off Gaston, 3; off Marcum, 1. Struck out—By Gaston, 3; by Marcum, 7. Wild pitch—Gaston. Umpires—Summers and Dineen. Time of game—One hour 37 minutes.

Home Run Hitters

(Associated Press.)

Yesterday.

Klein, Cubs	1
Johnson, Athletics	1
Simmons, White Sox	1
Walker, Tigers	1
Goslin, Tigers	1
Greenberg, Tigers	1
Reynolds, Red Sox	1
Bejma, Browns	1
P. Waner, Pirates	1
O'Doul, Giants	1
Lombardi, Reds	1

The Leaders.

Bonura, White Sox	17
Klein, Cubs	17
Johnson, Athletics	17
Gehrig, Yankees	16
Ott, Giants	15
Foxx, Athletics	15

League Totals.

American	278
National	268
Total	546

BASEBALL TODAY 3:15 P. M.
Washington vs. Cleveland
AMERICAN LEAGUE PARK
Tickets at Park, 9 a. m.

Hunt Tramples Garnett for Net Title

Wins in Straight to Gain Revenge for Defeat of Last Year.

GILBERT HUNT, Washington's lackadaisical net star, won the District Junior Tennis Championship yesterday and settled an old score against Yelverton Garnett, whom he defeated in straight sets in the finals at Rock Creek. Garnett was the defending champion by virtue of a trouncing handed Hunt in the finals last year and the ultimate winner obviously was determined to become revenged for that defeat.

Hunt, who has won the Middle Atlantic Junior Championship for the last two years, was at the top of his game. He showed great improvement as a result of his strenuous indoor campaign last winter, serving with zest and zip and making many remarkable placement shots in his usual nonchalant manner. Garnett, off his best game, battled valiantly in defense of his laurels, but at no time was he master of the situation.

The loser took two games in the first set and two in the third, but Hunt cut loose in the middle set, which ended 6—0 in his favor.

The doubles finals will be played at 5 p. m. today on the Rock Creek courts between the Ritzenberg brothers, Nate and Albert, and Bob Doyle and Buddy Adair.

Women's Net League Opens With 13 Tests

Thirteen matches were played yesterday as the Women's District Tennis League opened yesterday at Henry Park courts.

Preliminary round—Eleanor Craven defeated Dorothy Kingsbury, 7—5, 3—6, 7—5; Margot Lee defeated Betty Whitfield, 6—3, 6—1; Betty Kronman defeated Sally Miller, 4—6, 6—1, 6—1; Katherine Wassman defeated Mary Maurine, 6—1, 6—2; Florence Black defeated Kay Johnson, 6—4, 6—1; Betty Cochran defeated Louise Stambaugh, 6—0, 6—2.

First round—Ruth Martines defeated Elizabeth Chedester, 6—0, 6—1; Mary Deck defeated Annette Matthew, 6—1, 6—1; Florence Meier defeated Martha Osborne by default; Robey Turney defeated Mary Gass by default; Sara Moore defeated Mattie Pinette, 6—0, 6—0; Corine Frazier defeated Esther Wy, 6—2, 6—1; Elizabeth Tew defeated Mrs. Arthur Taylor, 6—2, 6—2; Mary Ryan defeated Hester Brooks, 6—1, 6—0; Margaret Graham defeated Edith McKelvey, 5—7, 6—0, 6—2.

Today's Schedule.

First round singles, 4 p. m.—Peggy Chester vs. Eleanor Finckel, Eleanor Craven vs. Margot Lee, Katherine Wassman vs. Florence Black. 5 p. m.—Betty Kronman vs. Peggy Keyser, Audrey Scholl vs. Margaret O'Mara.

First round doubles, 5 p. m.—Martinez-Turney vs. Johnson-Newgarden, Ryan-Philpitt vs. Graham-Cochran, Thompson-Finckel vs. Craven-Tew.

Gomez Wins His 11th of Season

Gives Up Only 5 Hits, Including Homers by Goslin, Walker.

Sorrell Holds New York Hitless for 7 Frames in Nightcap.

NEW YORK, June 17 (AP).—The Yankees and the Detroit Tigers split a pair of keenly contested pitching duels today before a Sunday throng of 60,000 and left their race for the American League lead unchanged.

Lefty Gomez pitched New York to a 3-to-2 decision over Carl Fischer in the opener, winning his eleventh victory of the season against a single defeat. Vic Sorrell reversed the decision in the second game when he set the league leaders down with three hits to win, 5 to 2.

Gomez, the leading winner among major league pitchers this season, granted the Tigers only five hits in the opener and lost a shutout by throwing home run balls to Gerald Walker and Goose Goslin in the third inning. He gave five walks, but remained out of trouble.

Rally to Triumph.

The Yanks came from behind to score the winning run in the seventh on a pass to Frank Crossetti, Red Rolfe's sacrifice, Crosetti's steal of third and Lou Gehrig's single. A triple by Ben Chapman and Don Heffner's fly accounted for the first New York run in the fourth and Heffner brought in the second tally the same way in the sixth after Myril Hoag and Arndt Jorgens had hit singles.

Sorrell held the Yanks hitless for the first seven innings of the second clash while Detroit nicked Johnny Murphy for a pair of runs in the first. After Lou Gehrig broke the hitting ice New York tied the count in the seventh only to lose out on a three-run rally in the eighth. Mickey Cochrane socked a double and scored on Charley Gehringer's single with the winning run and then Hank Greenberg clouted a home run to make the margin safe.

First Game.

Detroit.	AB	H	O	A	New York.	AB	H	O	A
Fox,rf	4	0	2	0	Crosetti,3b	3	0	0	[illegible]
Walker,cf	4	1	2	0	Rolfe,ss	3	1	2	[illegible]
Goslin,lf	4	2	2	0	Ruth,rf	3	0	3	[illegible]
G'inger,2b	4	0	1	6	Byrd,rf	0	0	0	[illegible]
Rogell,ss	3	0	0	3	Gehrig,1b	4	2	11	[illegible]
G'berg,1b	4	1	9	1	Chap'an,lf	4	1	1	[illegible]
H'worth,c	3	0	5	0	Hoag,cf	4	1	4	[illegible]
Owen,3b	3	1	1	4	Jorgens,c	3	2	3	[illegible]
Fischer,p	2	0	1	1	Heffner,2b	4	1	1	[illegible]
*Schuble	1	0	0	0	Gomez,p	3	0	0	[illegible]
Totals	32	5	24	[illegible]	Totals	30	8	27	[illegible]

*Batted for Fischer in ninth.

Detroit .... 0 0 2 0 0 0 0 0 0—2
New York .... 0 0 0 1 0 1 1 0 x—3

Runs—Walker, Goslin, Crosetti, Chapman, Hoag. Runs batted in—Walker, Goslin, Heffner (2), Gehrig. Two-base hit—Goslin, Greenberg. Three-base hit—Chapman. Home runs—Walker, Goslin. Stolen base—Crosetti. Sacrifices—Gomez, Fischer, Rolfe. Double play—Heffner to Rolfe to Gehrig. Left on bases—New York, 9; Detroit, 7. First base on balls—Off Gomez, 5; off Fischer, 4. Struck out—By Fischer, 5; by Gomez, 2. Wild pitch—Fischer. Umpires—Owens, Hildebrand and McGowan. Time of game—One hour [illegible] minutes.

Second Game.

Detroit.	AB	H	O	A	New York.	AB	H	O	A
Fox,rf	4	0	0	0	Combs,cf	3	0	2	[illegible]
C'hrane,c	4	1	7	2	Rolfe,ss	4	0	6	[illegible]
Goslin,lf	3	0	4	0	Ruth,rf	3	0	[illegible]	[illegible]
G'inger,2b	3	2	2	5	Byrd,rf	1	0	0	[illegible]
Rogell,ss	3	1	0	2	Gehrig,1b	3	1	8	[illegible]
G'berg,1b	4	2	9	1	Chap'an,lf	3	0	1	[illegible]
Walker,cf	4	1	3	0	Dickey,c	4	0	3	[illegible]
Owen,3b	3	1	1	3	Crosetti,3b	3	0	1	[illegible]
Sorrell,p	4	1	1	2	Heffner,2b	3	1	0	[illegible]
					Murphy,p	2	0	0	[illegible]
Totals	33	9	27	15	Totals	31	3	27	[illegible]

Detroit .... 2 0 0 0 0 0 0 3 0—5
New York .... 0 0 0 0 0 0 2 0 0—2

Runs—Cochrane, Goslin, Gehringer (2), Greenberg, Chapman, Dickey. Errors—Rogell, Owen, Heffner. Runs batted in—Greenberg (4), Heffner, Gehringer. Two-base hits—Gehrig, Cochrane. Home run—Greenberg. Stolen base—Walker. Sacrifice—Owen. Double plays—Murphy to Heffner to Rolfe to Gehrig, Rogell to Gehringer to Greenberg. Left on bases—New York, 5; Detroit, 5. First base on balls—Off Murphy, 3; off Sorrell, 3. Struck out—By Murphy, 3; by Sorrell, 4. Umpires—McGowan, Hildebrand and Owens. Time of game—One hour 45 minutes.

Atlantic & Pacific League. Standing of Teams.

	W.	L.	Pct.
Bokar	5	0	1.000
Encore	4	1	[illegible]
Condor	2	2	[illegible]
Bonday	1	3	[illegible]
Rajah	1	4	[illegible]
Iona	1	4	[illegible]

Yesterday's Results.

Bokar, 13; Encore, 2.
Condor, 11; Rajah, 4.
Iona, 10; Bonday, 6.

"For Old Times' Sake"

Popular Prices at Leading Dealers

WHEN the corner Drug Store was the town's Weather Station—
HEURICH'S LAGER BEER (LIGHT)
—was the tasteful, healthful thirst-quencher . . . just as it is today!
● *A pure beer, of par-war strength . . . brewed by a 60-Year-Old Standard of Purity and Excellence! . . . Its label guarantees beer at its best!*

CHR. HEURICH BREWING CO.
WASHINGTON, D. C.
FAMOUS FOR QUALITY SINCE 1873

Houghton and Barnett Defeat Spencer and Diffenbaugh at Beaver Dam, 1 Up

Kenwood Ace Cards a 71 To Lead

M'Leod, Maury Nee Hold Treder and Pitt Even in Manor Match.

Bones and Harvey Score in Quarterfinals of Two-Man Play.

SMASHING par by one shot with a 71, Al Houghton, Kenwood pro, teamed with Bob Barnett, of Chevy Chase, to defeat Cliff Spencer, of the host club, and George Diffenbaugh, Indian Spring tutor, yesterday at Beaver Dam Country Club, 1 up, in a special 18-hole match that featured the day's activities at the course.

Houghton's 71 was the lowest he has ever scored at the long and rugged Landover, Md., layout, and it was the Kenwood ace who registered the only par 3 on the seventeenth hole that enabled his team to regain the lead and protect it safely on the home hole.

Houghton shot 35—36, to top Spencer by five shots. Barnett had 77 and Diffenbaugh 78.

So tight was the battle that the only hole won on the first nine was the ninth, which Houghton captured with a birdie 3, after rolling a 40-footer into the cup. Diffenbaugh took the tenth with a birdie; Houghton the eleventh with a birdie, and Diffenbaugh stepped out again with a birdie on the twelfth to even the match.

Houghton's card:

Out—
Par .... 4 4 4 5 3 4 4 4 4—36
Houghton ..... 4 4 4 5 3 3 5 4 3—35
In—
Par .... 5 4 4 4 3 4 5 3 4—36—71
Houghton ..... 5 3 5 4 3 4 5 3 4—36—71

J. S. Garrell, with 89-19—70, and finishing 2 up on par, won the Don Chamberlin Cup tournament at Kenwood. Bernie Denell, with 74-4—70, and H. N. Henry, 83-13—70, both finishing 1 up on par, tied for second.

In the sweepstakes Denell won low gross, and Maury Fitzgerald low net with 76-6—69. Henry and Royce Hought, 75-5—70, tied for second lowest.

Virginia Williams and R. D. Mullowney, with an 83, won low gross honors in the mixed Scotch foursome at Congressional. Mrs. M. W. Rice and Dr. Don Johnson, 75-20—75, won first low net, and Mrs. W. Bush and J. F. Dowdall, 76-21—75, second low net.

Dodgers' Late Rallies Win Twice Over Reds

Cincinnati, Ohio, June 17 (AP).—Brooklyn's Dodgers took botm ends of a double-header here today, defeating the Cincinnati Reds, 4 to 2 in the first and 9 to 7 in the second game.

Curiosuly, both games were decided by a trio of runus Brooklyn scored in the ninth inning.

The second game was marked by free hitting by both teams, Brooklyn annexing 16 and the Reds 12.

First Game.

Brooklyn.	AB	H	O	A	Cincin.	AB	H	O	A
K'necke,cf	5	3	1	0	Adams,3b	3	0	0	3
Jordan,ss	5	2	1	3	Koenig,ss	4	1	3	4
Taylor,lf	4	0	3	1	Hafey,cf	3	0	1	0
F'derick,lf	0	0	0	0	Bot'ley,1b	4	0	10	0
Wilson,rf	3	0	1	0	Pool,lf	4	2	3	0
Boyle,rf	0	0	1	0	Com'sky,rf	4	1	5	0
Leslie,1b	5	0	13	0	Slade,2b	4	0	3	2
C'nello,2b	4	2	1	5	L'bardi,c	3	1	2	2
Stripp,3b	3	2	0	3	K'nhans,p	3	0	0	3
Lopez,c	3	0	6	0	Derringer,p	0	0	0	0
Mungo,p	3	1	0	4	Totals	32	5	27	14
Totals	35	10	27	16					

Brooklyn .... 0 0 0 0 0 0 1 0 3—4
Cincinnati .... 0 0 2 0 0 0 0 0 0—2

Runs—Koenecke, Stripp, Mungo (2), Hafey, Bottomley. Errors—Taylor, Leslie. Runs batted in—Koenecke (3), Jordan, Pool. Two-base hits—Koenecke (2), Cuccinello, Mungo, Pool. Three-base hit—Koenecke. Sacrifices—Lopez, Hafey. Left on bases—Brooklyn, 10; Cincinnati, 5. First base on balls—Off Mungo, 1; off Kleinhans, 4; off Derringer, 1. Struck out—By Mungo, 5; by Kleinhans, 3. Hits—Off Kleinhans, 9 in 8 1-3 innings; off Derringer, 1 in 2-3 inning. Wild pitch—Kleinhans. Losing pitcher—Kleinhans. Umpires—Barr and Rigler. Time of game—Two hours 6 minutes.

Second game.

Brooklyn.	AB	H	O	A	Cincin.	AB	H	O	A
Boyle,cf	5	3	7	1	Adams,3b	5	3	3	3
Jordan,ss	6	1	0	3	Koenig,ss	5	2	6	5
F'derick,rf	3	0	2	0	Hafey,cf	5	2	2	0
Wilson,lf	5	2	2	0	Bot'ley,1b	5	2	8	1
Leslie,1b	5	3	8	0	Pool,lf	4	1	1	0
Cuc'ello,2b	4	2	2		Com'sky,rf	5	0	3	0
Stripp,3b	5	2	0	1	Slade,2b	4	1	3	0
Burres,c	2	0	3	0	Lombardi,c	3	1	1	0
S'forth,c	2	1	3	0	Johnson,p	1	0	0	0
Lopez,c	1	1	0	0	Kolp,p	2	0	0	2
Leonard,p	2	0	0	1	†Schul'ch	1	0	0	0
Beck,p	1	0	0	2	Freitas,p	0	0	0	0
*Taylor	1	1	0	0					
Benge,p	0	0	0	0	Derringer,p	0	0	0	0
					Totals	40	12	27	11
Totals	42	16	27	9					

*Batted for Beck in eighth.
†Batted for Kolp in eighth.

Brooklyn .... 0 1 3 0 0 0 0 2 3—9
Cincinnati .... 2 1 0 3 0 0 0 0 1—7

Runs—Jordan, Frederick, Wilson (2), Lesliee (2), Cuccinello, Stripp, Sukeforth, Adams, Hafey (2), Bottomley, Slade (2), Lombardi. Errors—Jordan, Wilson, Stripp, Burres, Koenig. Runs batted in—Boyle (2), Wilson, Leslie, Cuccinelo, Stripp (2), Sukeforth, Lopez, Adams, Koenig, Bottomley (2), Pool, Lombardi (2). Two-base hits—Boyle, Leslie, Adams (2), Bottomley. Three-base hits—Boyle, Hafey. Home run—Lombardi. Double plays—Kolp to Koenig to Bottomley, Bottomley to Koenig to Slade. Left on bases—Brooklyn, 11; Cincinnati, 8. First base on balls—Off Benge, 1; off Johnson, 1; off Freitas, 1; off Derringer, 2. Struck out—By Beck, 1; by Benge, 1; by Johnson, 1. Hits—Off Leonard, 9 in 3 2-3 innings; off Beck, 1 in 3 1-3 innings; off Benge, 2 in 2 innings; off Johnson, 6 in 2 2-3 innings; off Kolp, 5 in 5 1-3 innings; off Freitas, 2 in 2-3 inning; off Derringer, 1 in 1-3 inning. Hit by pitched ball—By Freitas (Frederick), by Beck (Pool). Passed ball—Lombardi. Winning pitcher—Benge. Losing pitcher—Freitas. Umpires—Rigler and Barr. Time of game—Two hours 14 minutes.

Lopez Fined $25.

Al Lopez, Brooklyn catcher, drew a $25 fine for his row with Umpire George Magerkruth, at Philadelphia, June 6. Lopez was chased from the game for disputing a decision.

Kann's Defeats Hecht's Nine In Twin Bill Upsets, 9-2, 5-4

KANN'S abruptly halted the pennant march of the leading Hecht's nine with a surprising twin victory by the scores of 9 to 2 and 5 to 4 in the feature games of yesterday's Departmental Store League.

The double setback, coupled with Palais Royal's two wins over the luckless Lansburgh's team by 12-to-2 and 11-to-4 margins, puts the Royalmen within a half a game of Hecht's.

Bob Wallach hurled great ball, restricting the Hechtmen to four scattered hits and fanning eleven. Wallach won his own game with a home run in the sixth with two on the bases. Another circuit clout by Marry Bassin in the opening inning of the second game gained a substantial lead for Kann's, which Franny Cleary managed to retain, although the Hecht hitters gleaned 13 bingles.

The home run hitting of Irving Reuling and Ed Duffy were the deciding factors in Palais Royal's triumphs over Lansburgh's. Reuling knocked two in the first fray and one in the second, while Duffy collected one in each game. Kaldenback and McCall pitched effectively for the victors.

Indians Win, 8-5; End Nats' Streak

Continued from Page 1.

to put themselves back in the ball game and did manage to score four runs off Monte Pearson in the third inning, but after that they folded like a concertina and left nine runners on base.

The Indians said it with triples yesterday, three ringing socks off the bats of Odell Hale, Bill Knickerbocker and Bob Seeds breathing destruction to the Nats' chances, but it was Hale's triple in the first-inning that was the big explosion of the afternoon.

Hale picked a beauteous spot for the insertion of his three-bagger. Seeds had opened the game with a single, Averill singled and Holland had walked to fill the bases with one out when the Cleveland second baseman bashed a low-slung liner into center field that rolled to the farthest corner, dumping three runs across the plate.

The Indians came back for more in the second inning and got three more off Whitehill. With one out, Pearson singled past Cronin, Seeds walked, and Knickerbocker slammed a ball into dead center for three bases that chased two runs across the plate. When Averill flied to Stone, the Indians had a 6-0 lead.

Get Four in Third.

The Nats made the game look respectable when they bestirred themselves to the extent of four runs in the third, a rally that Whitehill started with a walk. Buddy Myer banged a triplet to left-center to score the first run, and then, with two out, Cronin and Travis singled and Kuhel smacked a double that added three more tallies.

When Whitehill walked Pitcher Pearson to open the fourth, he walked from the mound in disgust and Jack Russell took up the hurling duties. He was unmarked until the seventh, when Seeds slammed a ball that escaped Manush for a triple, and Knickerbocker's single scored him to increase the Injuns' lead to 7-4.

Nats Miss Chance.

Meanwhile, the Nats had wasted a glowing opportunity back in the fourth when a double by Manush and a pair of walks filled the bases with two out. Kress was called in to bat for Sewell in this emergency, and Knickerbocker robbed him of a hit and the Nats of a pair runs with a clever stop of his grounder.

The Nats matched the Indians' seventh-inning run when Travis singled and Phillips doubled, but with two on base another pinch-hitter failed Cronin. Dave Harris, hitting for Russell, could only send a short fly to Sam Rice.

Against Alec McColl the Indians got their eighth run in the eighth. A walk to Kamm, Pearson's single and a pass to Seeds filled the bases with one out, and Knickerbocker's fly brought in the run. Thus the Nats were faced with a three-run deficit which they made last.

Front Royal Trounces Swanee A. C. Nine, 8-3

Front Royal Va., Jne 17 (Spl.). Pounding Murphy for 12 hits, including two homers by Goodwin and another by Caserotti, the Front Royal All-Stars easily defeated the Swanee A. C., of Washington, here this afternoon, 8 to 3.

Eastham held the visitors to nine hits, four in the eighth, when he eased up behind a 6-run lead. Dean collected three hits for the visitors.

Swanee.	AB	H	O	A	All-Stars.	AB	H	O	A
Taylor,cf	5	1	2	0	Nesbitt,cf	4	0	2	1
Wil'ams,3b	5	2	0	2	S'pson,1b	5	0	7	1
Dean,c	4	3	8	0	McFall,ss	5	4	3	1
Stant,rf	4	1	0	0	Go'dwin,3b	4	2	4	2
H'erson,1b	4	0	5	0	Hoffman,c	4	1	5	1
Schorb,ss	2	0	2	1	Cas'otti,rf	4	1	0	0
Hutt'gs,ss	1	1	0	3	Down's,2b	4	1	4	3
Holt,2b	4	1	3	3	Johnson,lf	4	2	2	1
N'dham,lf	4	0	2	0	Eastham,p	3	1	0	0
Murphy,p	3	0	1	0					
Parker,p	1	0	1	1	Totals	37	12	27	10
Totals	37	9	24	7					

Swanee .... 0 0 0 0 0 1 1 0 1—3
All-Stars .... 0 2 0 0 2 1 2 1 x—8

Runs—Williams, Stant, Huttings, Nesbitt, McFall (2), Goodwin (2), Hoffman, Caserotti (2). Errors—Schorb, Holt, McFall, Goodwin (2), Downing. Two-base hits—Huffman, McFall, Taylor, Huttings. Home runs—Goodwin (2), Caserotti. Stolen bases—Stant, Nesbitt. Double plays—Goodwin to Downing to Simpson, Nesbitt to Goodwin to Huffman, Parker to Holt. Struck out—By Eastham, 4; by Murphy, 7; by Parker, 1. First base on balls—Off Eastham, 2; off Parker, 2. Wild pitches—Eastham, Parker. Passed ball—Dean. Losing pitcher—Murphy.

Strike Hurts Cops' Golf.

Seattle (AP).—Policemen here were forced to postpone their annual golf tournament this season because of extra duty on the waterfront during the Pacific Coast longshoremen's strike.

Dodgers Scout Tremark.

Nick Tremark, Manhattan College outfielder, has been practicing with the Brooklyn Club. He may be placed by the Dodgers with some team in the minors for seasoning.

Front Royal Nine Seeks Loop Berth

Harrisonburg, Va., June 17 (Spl.). The Front Royal All-Stars, one of the strongest clubs in northern Virginia, want a franchise in the Valley League, it was learned here today. Directors of the circuit will meet here Thursday to decide on the reqquest.

Entry would make a sixth club in the league, but would deprive some of the other clubs, notably Culpeper and Woodstock, of Front Royal players they have been using when the All-Stars are in action.

Front Royal was a member of the old Valley League and battled with arrisonburg for the 1924 championship, which Harrisonburg won.

Charlottesville Wins Over Woodstock, 12-6

Charlottesville, Va., June 17 (Spl.).—In a free-hitting contest, Charlottesville won from Woodstock here this afternoon, 12 to 6, to register its fifth successive victory in the Valley League.

Titcomb, from the Alexandria Migh School, on the mound for the local team, was touched for five hits in the first inning, but settled down and blanked the visitors for the next five frames.

Woodstock used three twirlers, Brewbaker, who started, retired under fire midway the fourth inning after the locals had gained a three-run lead.

W'dstock.	AB	H	O	A	Ch'sville.	AB	H	O	A
Clem,cf	3	0	0	0	Beale,2b	3	1	2	7
McFall,2b	4	1	1	7	Male,ss	5	3	1	2
F'sythe,ss	3	2	0	4	Marion,lf	4	1	2	0
Eaton,lf,p	4	1	0	1	Fitshugh,lf	0	0	0	0
Cas'atti,c	5	1	6	1	Carter,c	3	0	10	0
Coff'an,3b	5	2	0	2	J.Ogden,c	1	0	0	0
Artz,rf	3	1	3	0	G'ert,rf,1b	5	2	2	0
Hosl'ger,rf	1	0	0	0	J.S'gent,3b	5	0	1	0
W'ham,1b	3	1	13	0	Lang,cf	3	0	0	0
B'ker,p,lf	4	1	0	0	W.Cropp,cf	1	1	1	0
Irving,p	1	0	0	0	F'coner,1b	4	1	8	0
					Titcomb,p	4	2	0	3
					H.S'gent,rf	1	0	0	0
Totals	36	11	24	14	Totals	39	12	27	12

Woodstock ... [illegible]
Charlottesville ... [illegible]

Runs—Clem, Forsythe, Eaton, Cassoratti, Coffman, Artz, Beale (2), Male (2), Marion, Carter, Gilbert (2), Lang (2), Titcomb. Errors—McFall, Forsythe (2), Cassoratti (2), Coffman (2), Brewbaker, Carter, Gilbert (2). Two-base hits—Male (2). Stolen bases—Beale (2), Male (2), Marion, Lang (2), Gilbert, McFall. Double plays—Beale to Falconer, Beale to Male to Falconer (2). Sacrifices—McFall, Beale. Wild pitches—Irving, Titcomb. Struck Titcomb, 9.

Frederick Wins to Tie For Flag Chase Lead

Frederick, Md., June 17 (Spl.). Frederick defeated Martinsburg in the Blue Ridge League at McCurdy Field this afternoon, 6 to 5.

The victory put Frederick on even terms with Martinsburg for first place in the pennant race.

M'nsburg.	AB	H	O	A	Frederick.	AB	H	O	A
Ed'ds,lf,cf	4	1	3	0	Hoff'an,2b	3	1	2	5
Cloud,cf,lf	5	4	1	0	M'kenzie,rf	4	1	0	1
Hill,3b	5	0	1	0	R.G'dner,ss	4	0	3	4
Kilmer,1b	5	1	9	0	Hartman,p	3	1	0	2
Gregory,ss	5	2	1	5	Six,cf	4	3	1	0
Hassen,rf	3	1	2	1	Steele,1b	3	0	15	0
Ewan,2b	4	2	4	3	J.G'dner,lf	2	0	1	1
W'dring,c	4	2	3	0	Ang'er,3b	4	3	2	1
Oren,p	3	0	0	4	Baer,c	4	0	3	1
*Stephens	1	1	0	0					
†Edmunds	0	0	0	0	Totals	31	9	27	15
Totals	39	14	24	13					

*Batted for Oren in the ninth.
†Ran for Stephens in the ninth.

Martinsburg .... 0 0 0 0 0 0 2 0 3—5
Frederick .... 0 0 0 2 0 1 2 1 x—6

Runs—Edwards, Hassens, Ewan, Woodring, Edmonds, Hoffman, Mackenzie, Hartman, Six (2), J. Gardner. Errors—Woodring, Oren (2), Baer. Earned runs—Frederick, 3; Martinsburg, 4. Two-base hits—Six, Kilmer. Sacrifices—Steele, Mackenzie, Edwards. Stolen bases—Edwards, Angleberger, Six. Double play—Gregory to Ewan to Kilmer. First base on balls—Off Hartman, 1; off Oren, 5. Struck out—By Hartman, 2; by Oren, 3. Left on bases—Frederick, 6; Martinsburg, 8. Umpires—Walker and Myers.

Penn Star Shortstop Is Signed by Red Sox

Philadelphia, June 17 (AP).—Donald Stafford Kellett, all-round athlete at the University of Pennsylvania and captain and star shortstop of the baseball team, will join the Boston Red Sox immediately after his graduation this week, he said today. Kellett finished his baseball season with an average of .418 in 12 Eastern intercollegiate league games, and is virtually assured of the individual batting championship of the circuit.

Kellett's home is in Brooklyn. He matriculated at Pennsylvania in the fall of 1930 from Peekskill Academy. He is 25 years old.

Big Jim Weaver Stars.

Big Jim Weaver may not have been worth $15,000 to the St. Louis Browns, who turned him back to Newark, of the International League, but he looked like $100,000 to the Chicago Cubs, June 7, when he shut out the St. Louis Cardinals, 1 to 0, yielding only seven hits and fanning eight Cards.

Boy, 14, Sails The Skippy To Victory

Beats Seven Other Entries in Yacht Club Races in Delaware.

LEWES, Del., June 17 (Spl.).—The Skippy, Cape Cod sail boat, sailed by its 15-year-old co-owner, Frank Carter, jr., of Lewes, was accorded first place over seven other entries in the Lewes Yacht Club races this afternoon in the Delaware breakwaters, receiving the "Cock of the Walk" pennant from the Security, last week's victor. The Skippy was allowed a 20-minute handicap and corrected time of 24 minutes 6 seconds for the two laps of the five-mile course.

Extra Dry, sailed by Virden Burton, Lewes, accompanied by Charles Lowe, scored second place in 35 minutes 25 seconds, with The Dipper, sailed by the Fleming boys, of Ardmore, rating third.

Nanticocke Is Winner.

Last Sunday's nonmember, the Canoe Nanticoke, that capsized in the thunderstorm and failed to finish, made a good record today with adjusted sails and lee board, crossing the line ahead of two of the regular sail boat entries.

Skippy, Frank and Helene Carter, Lewes, Del., owners; time, 24:06. Extra Dry, Virden Burton, Lewes, owner; time, 35:25. Dipper, Fleming Boys, Ardmore, Pa., owner; time, 40:25. Titia, Richard Deese, Wilmington, owner; time, 42:50. Security, Henry Hargadine, Wilmington, owner; time, 42:56. Nira, Richard Shields, jr., Lewes, owner; time, 48:25. Aurora, B. J. Rayner, Wilmington, owner; time, 65:37. Nanticoke, Brittingham Jackingram, Lewes, owner; time, 60:43.

Highest standing points at close of third race of season are held by Dipper, 13¼, with Security second, 12¼.

Wisert Becomes Red.

Francis M. (Whitney) Wisert, University of Michigan pitcher, has signed for a trial with the Cincinnat Reds. He is due to report June 19, after getting his degree from the Literary College of the Ann Arbor institution.

Latonia Entries.

(Associated Press.)

FIRST RACE—Five furlongs; purse, $600; the Water Lily; for maiden 2-year-old fillies.
1 Amazement ....115 | 5 Ruth's Hope....115
2 Pretty Susan....115 | 6 Gee Gee 115
3 Butterfly ......115 | 7 Scarp 115
4 Jane Rachel....115

SECOND RACE—Six furlongs; purse, $600; claiming; for 4-year-olds and upward.
1 Super Toy......105 | 8 Knockaway 110
2 Thistle Bee.....106 | 9 *Dewhurst 105
3 Twill ....110 | 10 *Concisus 105
4 *Imelda ....103 | 11 Flying Silk....105
5 Red Cinders ...105 | 12 Prince Plato...113
6 *Flowery Lady..100 | 13 Over C. 110
7 *Dancing Boy...105

THIRD RACE—Six furlongs; purse, $600; claiming; for 3-year-olds.
1 *Brustigert ...105 | 7 *Babeson 105
2 *Thunder Lou...100 | 8 Leora Linville.105
3 *Miss Curtice...100 | 9 *Our Gale 105
4 Potterton .....110 | 10 Threeo 108
5 Barbara Carom..105 | 11 Why Not......113
6 Morley Firth ...105

FOURTH RACE—Five and one-half furlongs; purse, $600; claiming; for 2-year-olds.
1 Lucy ....107 | 5 Saginaw 109
2 Paradisical ...110 | 6 *Grand Ball....102
3 Southl'd Post..112 | 7 Master Beau....113
4 Cynwyd ....110 | 8 Too Busy 107

FIFTH RACE—Six furlongs; purse, $600; claiming; for 3-year-olds and upward.
1 I Prevail ......107 | 5 Rolanda 107
2 *South'd Duke..104 | 6 *Cherry Time...110
3 Amazing ....115 | 7 *Chim. Sweep ..110
4 *Rettef ....105 | 8 Our Sammy 109

SIXTH RACE—Six furlongs; purse, $700; allowances; the Madison Road; for 3-year-olds and upward.
1 Bob's Buddy...112 | 5 Essential 112
2 Witches Night..106 | 6 I Pass 112
3 Occult ....100 | 7 Judge Judy.....112
4 Lady Pal 100

SEVENTH RACE—One mile and 70 yards; purse, $600; claiming; for 3-year-olds.
1 *Legality ......108 | 5 King Cicero....115
2 *Laura Kiev ....98 | 6 Brimfield 110
3 *Lucky Amelia..103 | 7 Lady Macaw....103
4 Byphar ....113 | 8 Red Basil 110

EIGHTH RACE—One and one-sixteenth miles; purse, $600; claiming; for 4-year-olds and upward.
1 *Storm Angel...108 | 5 Score 110
2 Rally Round....115 | 6 Play Lady 105
3 My Gentleman..115 | 7 Grania 98
4 Squall ....105 | 8 Royal Sport....108

*Apprentice allowance claimed.
Weather, clear; track, fast.

Blue Bonnets Entries.

(Associated Press.)

FIRST RACE—Six furlongs; purse, $400; claiming; for 3-year-olds and upward.
1 *Cursive ......112 | 8 Cudchick 107
2 Chath. Queen...108 | 9 Rambl'g Katie..108
3 Ruby Stone ....108 | 10 Soliloquy 108
4 Par Excellence..113 | 11 Hard Up 107
5 Le Canedien ...112 | 12 Wee Toddler II.113
6 *Wee M'Gregor..108 | 13 *Fatal Gift.....103
7 Kebbie ....108 | 14 *Anoka 113

SECOND RACE—Seven furlongs (chute); purse, $400; claiming; for 3-year-olds and upward.
1 Chipmunk ....105 | 9 Fr'k Grossman.110
2 Happy Lady....105 | 10 Dark Altos.....105
3 Sweet Senorita..105 | 11 Omarcan 110
4 Earl Gaar .....113 | 12 Imagale 105
5 Zaidee ....110 | 13 Glory B. 110
6 Irish Maiden....105 | 14 Virado 110
7 Second Story...105 | 15 Irish Pearl.....105
8 Jolly Gal ....100 | 16 William C. 115

THIRD RACE—Six furlongs; purse, $400; claiming; for 3-year-olds and upward.
1 Eleusagon .....107 | 10 Tricycle 117
2 Charlie's Girl...107 | 11 Snoops 110
3 *Top Shot .....97 | 12 Authority 107
4 Mint Drift .....115 | 13 Thunderdrop ...120
5 Cornelia Clara..107 | 14 Snelboc 112
6 Baimwawa .....107 | 15 Hasty Maiden..104
7 Dress Circle....104 | 16 Vieki 102
8 *Wrackala .....97 | 17 Visa 107
9 Rough Boy .....109 | 18 Hey There.....109

FOURTH RACE—Five and one-half furlongs; purse, $400; claiming; for 3-year-olds and upward.
1 Rideau ....110 | 7 Sweepvale 110
3 Maggie Love ...105 | 8 Probate 107
2 Colored Artist..108 | 9 Roselys 111
4 Optical ....114 | 10 *Foggy Dew....104
5 Imadud ....115 | 11 Diecast 102
6 Jean Pittiston..114

FIFTH RACE—One and one-eighth miles; purse, $400; claiming; for 3-year-olds and upward.
1 Little Jay......115 | 6 Air King......109
2 Make Believe...115 | 7 Gay Party.....115
3 Golden Play....117 | 8 Judge Direnzo.115
4 Prince Mexican..108 | 9 Bold Bendigo..107
5 *Dark Ayr .....110 | 10 Our Pal......109

SIXTH RACE—One mile; purse, $500; claiming; for 3-year-olds and upward.
1 Golden Gwyn ..95 | 7 *Our Jewel....103
2 Captive ....108 | 8 Cloudy Day....115
3 Jack d'Or .....108 | 9 Distinct 95
4 Fortune Bay...110 | 10 Duranto 98
5 Kaffa ....103 | 11 Orkin 110
6 Replevin 103

SEVENTH RACE—One mile; purse, $400; claiming; for 3-year-olds and upward.
1 Verity Ballot...113 | 7 Punishment ..108
2 *Fleckel ....93 | 8 Circean 110
3 Chipola ....115 | 9 Playabit 115
4 Little Wing....100 | 10 *Miss Donovan, 95
5 Blanchette ....103 | 11 Zeal 106
6 Woolorac .....108 | 12 Phil R. 108

SPECIAL RACE (to be run between the third and fourth races) (no betting)—One and one-quarter miles; purse, $700 added; the King's Plate; for 3-year-olds and upward; foaled in the Province of Quebec.
1 Loggia ....112 | 3 Sir Michael.....131
2 Count Bruno...131 | 4 Baton d'Amour.129

*Apprentice allowance claimed.
Weather, clear; track, heavy.

Orange Show Prizes to Be Listed

Banner Entries Expected for Annual Event on July 27-28.

ORANGE, Va., June 17 (Spl.). The official prize list of the thirty-fifth annual exhibition of the Orange Horse Show Association will be distributed within the next week. Indications are that entries in practically all classes will exceed those of recent years.

The show will be held at the horse show grounds adjoining the Orange fair grounds on July 27-28. The program provides for 40 classes. Money prizes are offered in each class.

The show is one of the outstanding horse shows of Virginia and annually attracts a brilliant array of horses, saddlers, jumpers, colts and ponies. Prospects are that a large crowd of horse enthusiasts will be present at the two days' exhibit. Parties are expected from Warrenton, Culpeper, Middleburg, Fredericksburg, Charlottesville, Richmond and other points throughout the State.

Besides the cups and trophies, the prize list includes more than $1,500 in cash.

Maryland Vessel Groomed for Race

Schooner Dauntless Awaits June 24 Contest.

Baltimore, June 17 (Spl.—Maryland's entry in the New London-to-Bermuda sailing race, the schooner Dauntless, arrived today at her berth at New London, Conn., and is now being groomed for the contest, scheduled to start June 24.

Owned by George A. Whiting, of Baltimore, the Dauntless is conceded an excellent chance to win the race. She was built in 1930, and already has won five New England races. In the 1930 New London-to-Bermuda race, she placed third. She is 60 feet long, and was built by a New England firm of shipbuilders, Mr. Whiting purchased her recently.

Her crew will be made up almost entirely of Maryland yachtsmen. Among them will be Mr. Whiting, A. R. Knight, J. Leo Flanigan, sr., J. Edward Tyler, J. Leo Flanigan, jr., W. A. Wallace, and Peter Knight.

Detroit Entries.

(Associated Press.)

FIRST RACE—Five furlongs; purse, $800; claiming; for 2-year-olds.
1 Imperial Jack...110 | 6 Julia Grant....107
2 *Rose Water....105 | 7 Carmanchita ..110
3 *Sage Girl......105 | 8 Keen 113
4 Lacherie ....110 | 9 Red Rod.......111
5 Lucky Bill ......110 | 10 Brindle 113

SECOND RACE—Six furlongs; purse, $800; claiming; for 4-year-olds and upward.
1 Sash Cap ......108 | 7 *Two Tricks....101
2 *Capitalist ....108 | 8 Lee Gold 108
3 Traitor ....111 | 9 *Le Bruyere ...109
4 *Inferno Lad...106 | 10 Burgoo 111
5 Morsel ....111 | 11 Nyack 106
6 Princess Pyre..106

THIRD RACE—One mile; purse, $800; allowances; for 3 and 4 years old maidens.
1 Walkalong .....108 | 5 Toddling Girl...111
2 Sun Envoy......116 | 6 Wild Reigh 108
3 Panorama ......113 | 7 Morris R. 108
4 Spring Flight...116

FOURTH RACE—Six furlongs; purse, $800; allowances; for 3-year-olds and upward.
1 Marooned .....106 | 5 Constant Wife.. 94
2 Par Value ......92 | 6 De Valera......108
3 Red Roamer ...106 | 7 Our Count 95
4 Salaam 97

FIFTH RACE—One mile; purse, $1,000; allowances; the Travers City; for 3-year-olds.
1 Money Getter..113 | 5 Thataway 105
2 Sun Celtic ....110 | 6 Slipper King....110
3 Elf Lock ......110 | 7 Saint 105
4 Beau Todd 113

SIXTH RACE—One mile; purse, $800; claiming; for 3-year-olds and upward.
1 *Impeach ......107 | 5 My Counselor..110
2 *Jim Robin ....110 | 6 Primute 105
3 *Mild ....102 | 7 On Sir 115
4 Sandwrack 105

SEVENTH RACE—One and one-sixteenth miles; purse, $800; claiming; for 3-year-olds and upward.
1 *Natamemor .. 94 | 6 *Jean Brown....106
2 *Star Brook....105 | 7 *Brown Wisdom.108
3 *Fritter Circle..103 | 8 Strongheart ...110
4 *Tarnish ......106 | 9 *O'Neill 105
5 Quiver 111

EIGHTH RACE (substitute to be used if necessary)—Six furlongs; purse, $800; claiming; for 3-year-olds.
1 *Spoiled Boy...106 | 7 *Twidgets 101
2 *Cold Steel....106 | 8 Axial 111
3 Langdon ......114 | 9 *Urchin 106
4 Bud X. ....111 | 10 Shuffle Off.....111
5 Marler ....109 | 11 *Myturn 109
6 *San Lu ......106 | 12 *Thistle Flit....104

*Apprentice allowance claimed.
Weather, clear; track, fast.

Racing Selections

(Associated Press.)

1—Trend, Solette, Miss Quick.
2—Belle Crier, Norman D., Cotton Club.
3—Martie Flynn, Infinity, Hour Zev.
4—Albuquerque, Hasty Glance, Black Helen.
5—Grayback, Prince Pest, Chartres.
6—Wirt G. Bowman, Subtlety, Captain Danger.
7—Morpheus, Frank D., Eveline F.
8—Durga, Black Joe, Celtic Prince.
Best bet—Wirt G. Bowman.

—Louisville Times (A.P.).

Latonia.
(For fast track.)
1—Amazement, Gee Gee, Scarp.
2—Twill, Imelda, Flying Silk.
3—Potterton, Brustigert, Why Not.
4—Cynwyd, Paradisical, Lucy.
5—Cherry Time, Chimney Sweep, Rolanda.
6—Occult, Judge Judy, I Pass.
7—King Cicero, Byphar, Legality.
8—My Gentleman, Royal Sport, Rally Round.
Best bet—Cherry Time.

—Louisville Times (A.P.).

Detroit.
(For fast track.)
1—Brindle, Keen, Carmanchita.
2—Capitalist, Le Bruyere, Inferno Lad.
3—Sun Envoy, Spring Flight, Panorama.
4—De Valera, Red Roamer, Par Value.
5—Elf Lock, Saint, Beau Todd.
6—Mild, Sandwrack, Impeach.
7—Brown Wisdom, Fritter Circle, Quiver.
8—Shuffle Off, Twidgets, San Lu.
Best bet—De Valera.

—Louisville Times (A.P.).

Blue Bonnets.
(For heavy track.)
1—Ruby Stone, Anoka, Soliloquy.
2—Chipmunk, Glory B., Imagale.
3—Hey There, Tricycle, Mint Drift.
4—Colored Artist, Rideau, Foggy Dew.
5—Judge Direnzo, Gay Party, Make Believe.
6—Cloudy Day, Captive, Jack D'Or.
7—Playabit, Little Wing, Chipola.
Special race—Count Bruno, Loggia, Sir Michael.
Best bet—Playabit.

—Louisville Times (A.P.).

Aqueduct.
(Associated Press Consensus.)
1—Sir Lamorak, Galon Boy, Nubs.
2—Enchanter, Aries, White Lightning.
3—Ann O'Ruley, Torfrida, Polly Plum.
4—Barn Swallow, Lady Reigh, Fleam.
5—Aileen C., Black Watch, Chain.
6—Jamison, Ward-in-Chancery, Stone Martin.
Best bet—Jamison.

Headquarters for AUTO TRUNKS
L. S. Jullien, Inc.
1443 P St. N.W. NO. 8076

At the Post . . .

with Bill Bennings.

Dear Al: Charles Town, June 17.

The "we-beat-each-other" club, which had only a few members when this long session began, now includes practically every horse quartered here. In fact, the scarcity of horses has resulted in practically the same fields meeting again and again until it seems that the bangtails have caught the spirit of the thing and have started to take turns. But what can we expect for $250 purses. Fortunately, Bennings, Inc., has been able to guess with them rather consistently. We were held to a pair of winners on that eight-race card yesterday, but gathered a certain amount of satisfaction out of running down Nay Nay and Hacky H., both at substantial prices. Tom Lynch wants the world to know that post time henceforth at this trick is 2:30 p. m. Tab the wash day pickings. BILL.

First race—Giggly Ann has been knocking around for some time and appears ready to collect a set of brackets. She needs her best effort to take care **Wise Mollie** and **Eastern Herald.** Clocker Mike has given his okay on the top one.

Second race—Although I hardly expect to get more than stamp money on **Wise Pete,** I'm forced to hop on the band wagon and pick the colt. Carries top weight, but seems to outclass this sort of opposition. **Kharaon** and **Linnie** to take care of the others.

Third race—Small Change appears to have found a spot where he can race with success. Gets only a steadying impost due to the apprentice allowance. A fair ride should get him home ahead of **Wander Jim** and **Curling.**

Fourth race—Bokie B. drops down a few pegs to tackle this field. He has been given a rest and may come back to show this field a thing or two. **Tuleyries' Wand** looks like the one to cause trouble if such materializes. **Jobs Dido** showed a fair effort yesterday and has a fighting chance.

Fifth race—Repeal may bring the Washington Smiths the winning end of a purse in this. Has developed into a fairly consistent racer. **Cantroud, Crossing Over** and **Lodorus** all have fair chances of squeezing into the pay-off. Clocker Mike warns that **Lodorus** may be the wake-up horse.

Sixth race—Dona Dulcin has missed graduating from the maiden ranks by narrow margins on several occasions. Gets in light here and I see no reason for excuses. **Merry Miss** figures just a shade behind the top filly. **True John** has failed when seemingly in a good spot.

Seventh race—Clocker Mike will attempt to put over one of his good things in the finale. He is sold on **No Mistake** and says tomorrow is the day. We'll string along. **Muskoday** and **Dunair** to take care of the others.

Dufferin Park Entries.

(Associated Press.)

FIRST RACE—Six and one-half furlongs; purse, $700; claiming; for 3-year-olds and upward.
1 Zakuska ......105 | 6 Royal Question.100
2 Mythical Lore..106 | 7 Irish Kid......104
3 Missouri Jim...104 | 8 Toe Dance.....106
4 Freethinker ....108 | 9 Cudgeldoe 106
5 Pepper Prince..108 | 10 Finesse 102

SECOND RACE—Six and one-half furlongs; purse, $700; claiming; for 3-year-olds and upward.
1 Mr. Gaiety.....115 | 6 Chaste Morn....108
2 Becautious ....106 | 7 Glaze 105
3 Santa Crest ...108 | 8 Ardawn 105
4 Mad Miss......102 | 9 Pensweep 111
5 Taximan ......108 | 10 Lady Hilda 110

THIRD RACE—Six and one-half furlongs; purse, $700; claiming; for 4-year-olds and upward.
1 Nun's Way.....105 | 6 Chanson Belle..105
2 Sue Jones......105 | 7 Allanah 110
3 Dark War .....107 | 8 Len Sweep 105
4 En Avant......110 | 9 Omareen 107
5 Archwood .....107 | 10 Gev 105

FOURTH RACE—Seven furlongs; purse, $700; claiming; for 4-year-olds and upward.
1 True Sentiment.108 | 6 Timon 108
2 Swagger Stick...111 | 7 *Canter'y Rain.110
3 Caryldon ......111 | 8 Top Hattie.....106
4 *Zangwill ......109 | 9 Altsheb 105
5 Your Flag .....106 | 10 Caerleon 107

FIFTH RACE—One and one-sixteenth miles; purse, $800; claiming; for 3-year-olds and upward.
1 Butter Beans...110 | 4 *Barry 107
2 Dark Mission...109 | 5 War Plane.....115
3 Chat Eagle ....113 | 6 Bushman 115

SIXTH RACE—One and one-sixteenth miles; purse, $700; claiming; for 3-year-olds and upward.
1 Bubbling Out ..115 | 6 Princely Pal....110
2 Charles J. .....107 | 7 Conflagration ..105
3 Gift Roman ....108 | 8 George DeMar..111
4 Eggd ....111 | 9 Floria Zel......104
5 Lillybet [illegible] | 10 [illegible]

SEVENTH RACE—One and one-sixteenth miles; purse, $700; claiming; for 4-year-olds and upward.
1 Black Jewell ...104 | 6 Poet's Dream...110
2 Bylona ....110 | 7 Uncovered 110
3 Powd. Monkey..111 | 8 Indian Dance...110
4 Hek ....108 | 9 In India 107
5 Don Tasker....112 | 10 General Toy...109

*Apprentice allowance claimed.
Weather, clear; track, fast.

Charles Town Entries.

(Associated Press.)

FIRST RACE—Five furlongs; purse, $250; claiming; for 3-year-olds and upward.

Horses and Jockeys.	Wgt.	Odds.
1 *Boogie Man (Yowell)	107	10-1
2 Three Grand (Jackson)	107	20-1
3 Wise Mollie (Prain)	109	8-5
4 Nancy Kahn (Gaither)	107	12-1
5 *Stone Bruise (Prieto)	108	15-1
6 Timber Fire (Quattlebaum)	112	15-1
7 Fizz Bang (Tryon)	113	20-1
8 Giggley Ann (Fowler)	107	5-1
9 Easter Herald (Edwards)	113	3-1
10 Jeannette K. (Godfrey)	107	4-1

SECOND RACE—Five furlongs; purse, $250; claiming; for 2-year-old maidens.

1 Linne (O'Malley)	103	20-1
2 Wise Pete (Day)	112	7-5
3 Parade On (Yowell)	109	20-1
4 Layaga (Jackson)	113	20-1
5 †Adoe (Prain)	114	3-1
6 †Kharaon (no boy)	111	3-1
7 *Madame Fox (Edwards)	106	5-1
8 *Aufoin (Weir)	109	6-1

†Miss H. Baker-G. C. Overcash entry.

THIRD RACE—Five furlongs; purse, $250; claiming; for 3-year-olds and upward.

1 Big Dapper (Fowler)	109	10-1
2 *Small Change (Edwards)	113	6-1
3 Wandering Jim (Wisner)	118	4-1
4 Literate (Godfrey)	107	20-1
5 Persia Sweep (Gaither)	113	20-1
6 *Curling (Yowell)	104	9-5
7 Wild Sable (Jackson)	118	12-1
8 Radial (Tryon)	113	15-1
9 Bonnie Dhu (Willard)	107	20-1
10 Camphor Ball (Lauch)	118	20-1

FOURTH RACE—Six and one-half furlongs; purse, $250; claiming; for 3-year-olds and upward.

1 *Westend (Steen)	111	20-1
2 *Bokie B. (Yowell)	109	8-1
3 *Bless Her Heart (O'Malley)	111	20-1
4 *Selfish Gain (Prieto)	106	15-1
5 *Jobs Dido (Cosimano)	109	6-1
6 *Star Queen (Edwards)	104	4-1
7 *Compromising (Morrissey)	111	8-1
8 *Silver Arch (Yowell)	109	7-5
9 *Tuleyries Wand (Edwards)	109	5-1
10 Baby Chink (Lauch)	106	20-1
11 Free Advice (Quattlebaum)	116	15-1
12 *Grand Rox (Prieto)	111	20-1

FIFTH RACE—Six and one-half furlongs; purse, $250; claiming; for 3-year-olds.

1 This Play (Gaither)	111	6-1
2 Crossing Over (Day)	111	5-2
3 Lodorus (Prain)	106	8-1
4 *Plateau (Yowell)	100	10-1
5 Repeal (Cox)	118	2-1
6 Palm Broom (Cosimano)	105	20-1
7 Whirry (O'Malley)	116	10-1
8 *Cantoud (Prieto)	111	6-1

SIXTH RACE—One and one-sixteenth miles; purse, $250; claiming; for maidens; 3 and 4-year-olds.

1 Light Action (Gaither)	116	20-1
2 *Dona Dulcin (Yowell)	100	8-5
3 *Merry Miss (Weir)	106	3-1
4 Bay Wrack (O'Malley)	112	20-1
5 Evening Chimes (Bardales)	105	20-1
6 *True John (Steen)	101	20-1
7 Huppy (Lauch)	110	8-1
8 Burleigh (McTague)	110	5-1
9 Amberstar (Jackson)	106	12-1

SEVENTH RACE—One and one-sixteenth miles; purse, $250; claiming; for 3-year-olds and upward.

1 *†Dunair (Yowell)	110	3-1
2 No Mistake (Gaither)	115	10-1
3 *‡Trentonian (Weir)	110	8-5
4 *Muskoday (Edwards)	112	4-1
5 Pink Post (Wisner)	115	6-1
6 *Easter Medal (Morrissey)	110	20-1
7 *†Consummation (Yowell)	110	3-1
8 Transcribe (Jackson)	112	8-1
9 *Dunstar (Prieto)	107	8-1
10 Concord (Yingling)	110	20-1
11 ‡Changeable (Weir)	107	7-2

*Apprentice allowance claimed.
†G. C. Beger-C. Schmidt entry.
‡J. Handley entry.

Aqueduct Entries.

(Associated Press.)

FIRST RACE—Five furlongs; purse, $1,200; the Bliss; conditions; for maiden 2-year-olds.
1 Sir Lamorak...115 | 8 Watersplash ..112
2 Omaha ....115 | 9 Arbitrary 115
3 Ovarstimulate ..115 | 10 Galon Boy.....115
4 Collecter Al....115 | 11 Swindler 115
5 Sun Antioch...115 | 12 Recital 112
6 Nubs ....115 | 13 Sock Dologer..115
7 Demonstration..115 | 14 Thorson 115

SECOND RACE—About 1¾ miles over hurdles; purse, $1,200; the Pawnee Hurdle Race; conditions; for 4-year-olds and upward.
1 Wh. Lightning.145 | 4 §M. A. Suares. 133
2 Enchanter ....145 | 5 Palm Off 145
3 ‡Aries 143

THIRD RACE (substitute)—Five furlongs; purse, $1,000; claiming; for 2-year-old fillies.
1 Parabola ......107 | 5 *Torfrida 105
2 Polly Plum.....110 | 6 Alanova 107
3 Ann O'Ruley...107 | 7 †River Rose....103
4 Bright Plume...107 | 8 Ogle 112

FOURTH RACE—One mile; purse, $1,200; conditions; the Flight; for 3-year-olds and upward; fillies and mares.
1 Sickle Pear....108 | 4 Barn Swallow..114
2 Lady Reigh....108 | 5 Fleam 108
3 Dusky Princess.103

FIFTH RACE—Six furlongs; purse, $1,000; claiming; for 4-year-olds and upward.
1 Follow Thru...114 | 5 †Aileen C. 102
2 *Bally Bay.....112 | 6 Dunbar 114
3 Black Watch...109 | 7 The Rock 109
4 Chain 109

SIXTH RACE—One mile and one furlong; purse, $1,000; claiming; for 4-year-olds and upward.
1 Stone Martin..113 | 4 Uncle Donald...113
2 W. in Chancery.116 | 5 Jamison 116
3 Haggerson ....111 | 6 Swatter 111

*5 lbs. apprentice allowance claimed.
†7 lbs. apprentice allowance claimed.
‡7 lbs. claimed for rider.
§10 lbs. claimed for rider.
Weather, clear; track, fast.

Washington Park Entries.

(Associated Press.)

FIRST RACE—Five furlongs; purse, $800; claiming; for 2-year-old maidens.
1 Brother Lou...115 | 9 Smoky M'tain.115
2 Texas Maid ...112 | 10 Sam Alexander.115
3 Play More ....115 | 11 *Low Ball....110
4 Grey Pal......115 | 12 Sir Richard...115
5 Trend ....115 | 13 Just So......112
6 Napoleon W. ..115 | 14 Madame Excel.112
7 Kwamudi ....115 | 15 Miss Quick...112
8 Solette 112

SECOND RACE—Six furlongs; purse, $800; claiming; the Chatham; for 3-year-olds.
1 *Orlatta ......104 | 7 *Flickamaru ...107
2 *Miss Flip.....108 | 8 Secret Tryst...112
3 *Bay Servant..103 | 9 Aga Ray.......115
4 *Norman D....109 | 10 *Chirac 109
5 Cooley ....112 | 11 Belle Grier....107
6 Saracen Maid..105 | 12 Cotton Club...112

THIRD RACE—Seven furlongs; purse, $800; claiming; for 4-year-olds and upward.
1 *Infinity ......108 | 8 *Uncom. Gold.103
2 *Night Jasmine.105 | 9 Happen 105
3 *Polly Diskin...105 | 10 Martie Flynn..115
4 *Lillian Z. ....108 | 11 Kuvera 108
5 Balderdash ...105 | 12 *Doris B. 107
6 Hour Zev .....115 | 13 Westko 118
7 *Frisco 107

FOURTH RACE—Five furlongs; purse, $800; allowances; the West Pullman; for 2-year-olds.
1 Albuquerque ..115 | 5 No Change....109
2 Black Helen...109 | 6 Blue Lillian ...109
3 Maple Prince..112 | 7 Hasty Glance..109
4 Brn. Feathers..109

FIFTH RACE—One mile; purse, $800; claiming; for 3-year-olds and upward.
1 Edith A. ......107 | 6 Poll Parrot.....108
2 Flamborough ..112 | 7 Dominant Miss.107
3 Grayback .....105 | 8 *Prince Pest....107
4 Reservist .....112 | 9 Our Admiral ..108
5 Chartres 115

SIXTH RACE—One and one-eighth miles; purse, $800; claiming; for 3-year-olds and upward.
1 *Temple Dancer.105 | 8 *W. G. Bow'n.110
2 *Anita Ormont.105 | 9 *Scandal Sheet.110
3 *Try Fair ......103 | 10 Tut Tut.......115
4 *Troford ......110 | 11 Seth's Ballot..115
5 Light Mint ....115 | 12 *Cardinal Jack.110
6 Golden Words..115 | 13 Capt. Danger..115
7 Subtlety 110

SEVENTH RACE—One and one-eighth miles; purse, $800; claiming; for 3-year-olds and upward.
1 Eveline F. ....110 | 8 Excellency 115
2 *King Pin .....110 | 9 *Frank D. 110
3 *Little Joyce...103 | 10 Bert Lahr......108
4 Amer'n Smile..115 | 11 Morpheus 110
5 *Le Ministre...110 | 12 The Spaniard..115
6 *Militia ....110 | 13 Jodhpur 115
7 *Plat. Blonde..105

EIGHTH RACE (substitute race to be used if necessary)—Six furlongs; purse, $800; claiming; for 3-year-olds and upward.
1 *Fort Worth...110 | 9 Billowy Wave..107
2 *Oscaloosa ...102 | 10 *Flag Time....107
3 *Well Heeled..110 | 11 Drole Polly....103
4 Polly's Folly...110 | 12 Alcorah 105
5 *Mark's Girl....95 | 13 Crowned Head.112
6 Durga ....103 | 14 Sister Mary...107
7 Celtic Prince...107 | 15 Black Joe.....108
8 *Try King 107

*Apprentice allowance claimed.

Indian Rookies Praised by Johnson

Near Stars, Tribe Pilot Says; Stewart Returns to Box Duty Today.

By Frank H. Young.

WHILE Manager Walter Johnson, of the Indians, thinks that he has a good team this season, he predicts a great Tribe outfit within the next two or three years. "I've got a bunch of hustling youngsters," Johnson explained, "who need experience. Take Trosky, Knickerbocker and Hale, for instance, they all have the makings of stars and will get better as they go along. But they're not set yet.

"Against a good team like Washington, they're pressing and, if any of them happens to make a mistake, it's usually costly. But against most of the other teams in the league—teams whose own players make more mistakes than do the Nats—they look mighty good. Give 'em a couple of years more and the Indians will have an infield that the other teams in the league will be talking about.

Johnson and his scrappy youngsters will be in our midst again this afternoon with the Nats needing victory to hold on to third place, which they snatched from the Indians by taking both halves of Saturday's double-header. Walter Stewart, who has not pitched since he suffered a facial paralysis attack two weeks ago, will draw the Nat mound assignment, with Mel Harder likely opposing him. The locals will be trying to make it four out of five over the Tribe.

A brisk wind made fly balls do all kinds of weird things yesterday. In the third, Catcher Luke Sewell actually ran around in circles while chasing Sammy Hale's high foul.

"Uncle Nick" Altrock was back on the job yesterday, after having spent Saturday in Brooklyn clowning at that city's scholastic title final game. John Heydler and Will Harridge, presidents of both big leagues, were guests of honor at the game and George Hildebrand, of the American, did the umpiring.

Sam Rice, veteran Nat fly chaser, now with the Indians, this season has changed his habits of almost a baseball lifetime. He always used to take the first ball pitched, but he don't do that any more. The pitchers knew of this habit of Sam's and invariably grooved the first one for a called strike. In Philadelphia last week, Sam hit the first ball pitched, opening the game for a homer over the right-field fence.

New Market Beaten By Harrisonburg, 11-2

New Market, Va., une 17 (Spl.).—The New Market Valley Leaguers remained in the cellar of the Shenandoah circuit following their worst tromping of the season here today at the hands of the Harrisonburg nine, 11 to 2.

Joe Stankus, Washington Departmental moundsman, pressed into service by the locals who gave a ragged exhibition of baseball behind him, failed to click against the Rockingham lads, who piled up eight tallies before he was removed. Keister, Harrisonburg hurler, held the locals to six safeties.

Work of the Nats

Batting.

	G.	AB.	R.	H.	2b.	3b.	Hr.	Sb.	Rbi.	Av.
Kuhel	57	239	46	72	12	2	3	3	24	.301
Myer	50	194	43	63	12	2	2	3	22	.325
Kress	19	31	5	9	1	0	1	1	4	.290
Travis	43	151	24	59	13	1	0	1	26	.391
Bluege	10	73	8	19	2	2	0	0	2	.260
Cronin	58	226	35	57	15	4	4	3	59	.357
Phillips	30	103	2	19	5	0	1	0	12	.184
Berg	29	75	4	18	3	0	0	1	5	.240
Sewell	4	9	0	0	0	0	0	0	0	.000
Manush	55	231	43	93	10	8	4	3	33	.403
Harris	37	72	12	20	6	0	1	0	13	.278
Stone	52	178	32	52	10	4	1	0	26	.292
Schulte	57	217	25	62	11	4	1	1	27	.286
Dugas	18	13	2	1	1	0	0	0	1	.077
Burke	13	19	1	5	0	0	0	0	0	.263
Crowder	17	22	0	4	1	0	0	0	0	.182
McColl	7	7	0	1	0	0	0	0	0	.143
Russell	24	12	1	2	0	1	0	0	0	.167
Stewart	9	15	0	3	0	0	0	0	0	.200
Thomas	12	25	1	6	0	0	0	0	2	.240
Weaver	13	39	6	9	2	1	0	0	4	.231
White'll	14	32	7	7	1	0	1	0	3	.217

Pitching.

	G.	H.	BB.	SO.	I.P.	GS.	GC.	W.	L.
Burke	13	52	26	22	58	4	2	3	3
Crowder	17	84	21	25	63 1-3	7	4	4	6
McColl	7	30	8	4	19 2-3	0	0	1	0
Russell	25	61	15	13	50	2	0	2	3
Stewart	9	54	14	12	55 1-3	8	2	2	3
Thomas	12	64	18	18	64 2-3	8	6	6	3
Weaver	13	97	30	20	87	13	7	8	1
Whitehill	14	89	50	41	97	14	4	5	5

*Prim lost 2 games.

The Post's Consensus at Charles Town

The following consensus has been compiled by The Post from the selections of the leading handicappers of the turf. The figures show how the selections were rated.

Consensus of Leading Handicappers

First race	Second race	Third race	Fourth race	Fifth race	Sixth race	Seventh race
Wise Mollie (36)	Wise Pete (38)	Small Change (29)	Silver Arch (19)	Repeal (25)	Dona Dulcin (35)	Muskoday (19)
Giggley Ann (18)	Kharaon (17)	Curling (20)	Tuley. Wand (18)	Cantroud (21)	Merry Miss (29)	Changeable (16)
East. Herald (12)	Adoe (8)	Wander. Jim (10)	Bokie B. (12)	This Play (11)	Even. Chimes (7)	No Mistake (8)

Bennings, Washington Post

First race	Second race	Third race	Fourth race	Fifth race	Sixth race	Seventh race
Giggley Ann	Wise Pete	Small Change	Bokie B.	Repeal	Dona Dulcin	No Mistake
Wise Mollie	Kharaon	Wandering Jim	Tuleyries Wand	Cantroud	Merry Miss	Muskoday
Easter Herald	Linnie	Curling	Jobs Dido	Lodorous	True John	Dunair

Louisville Times, Associated Press

First race	Second race	Third race	Fourth race	Fifth race	Sixth race	Seventh race
Wise Mollie	Adoe	Curling	Free Advice	Crossing Over	Dona Dulcin	Pink Post
Timber Fire	Wise Pete	Wandering Jim	Tuleyries Wand	Repeal	Burleigh	Dunair
Boogie Man	Parade On	Bonnie Dhu	Bokie B.	Cantroud	Evening Chimes	Muskoday

Nats Look Better Than Others, Says Hornsby; Lauds Hemsley

CHICAGO, June 17 (AP).—Rogers Hornsby, baseball's latest "miracle man," was scraping off his chin whiskers like any other ball player in his hotel room today when he was asked just what kind of dynamite or what he had been feeding his startling St. Louis Browns.

"So they're calling me the 'miracle man' now, huh?" he chuckled as he slid the razor over his bronzed face. "Well, it's okay with me. I don't care what they call me as long as they call me something. Sure, we're going good, but miracle man or no miracle man I can't tell you how good these players of mine are going to be or how bad they'll be later. We may fold up like a suitcase, maybe we'll do even better, but we won't finish in the American league cellar."

A Man of Friends.

The man who was considered through with big time baseball a year ago before he was paged by the late Phil Ball to take over the Brownie weaklings was called to the telephone six times to talk to friends before he could resume.

"Rollie Hemsley has been a surprise to a lot of people, but not to me. I always said he had more natural talent than any catcher in baseball. All that's happened to Hemsley is that he decided to take baseball more seriously and cut out some of his midnight and early morning parties. He's hitting over his head probably, but I think he'll clinch his rightful honor as a recognized great catcher before the season ends.

"I've got a lot of Hemsleys on this club. Every player is hustling and every player, regardless of his past record, believes he can star. That's what makes a good club. If we could dig up another good left-hander, we'd be pretty tough."

The Rajah still believes Washington and New York are the clubs to beat out for the American League flag.

Fears Washington.

"Although we have had rather easy sailing against the Nats," he said, "they looked better than any other club we have met. They haven't been getting the pitching, but they're sure to get it soon. The Yankees also must have pitching. Cleveland looks good, Detroit might win the pennant with some help in the outfield; Boston should improve. It takes time for a team to get a flock of stars together and whip them into a well-coordinated ball club. Philadelphia has the best young team in the league except for uncertain pitching. Lot of power and class on that team. The White Sox aren't nearly as bad as they look. With one good, reliable pitcher added to their staff, they would make it tough on all of us."

Iowa Grid Coach Refuses to Worry About Next Fall

Iowa City, Iowa (AP).—University of Iowa fans can while away the summer in the assurance that Coach Ossie Solem has the football situation well in hand.

He said as much himself when he dismissed the squad after more than two months of spring practice, with the single comment, "I am well satisfied."

Coming from a coach who isn't known to make many optimistic statements, those words gave fresh hope to the followers of the Hawkeye eleven.

They figure that when the squad reports for fall practice September 15, Solem will have on hand 15 major and 9 minor letter men, not to mention a crop of sophomore candidates that the coach already has branded as "up to last year's standard"—which was very, very good.

Hungry Animals Menace Georgia; U. S. Help Asked

Atlanta, Ga. (AP).—Predatory animals are increasing in Georgia to such an extent that the State game and fish department has requested the Federal Bureau of Biological Survey to help eradicate them.

All kinds of preying beasts native to Georgia are included in the classification, but Zach Cravey, State commissioner of game and fish, has a special grudge against mink and muskrat, for they are doing the most damage to poultry and game birds.

Many complaints have been received by the department, asking what can be done to check the depredations of mink, muskrat, beaver, otter and other fur-bearing animals that have appeared in great numbers since the Legislature outlawed the use of steel traps in 1929.

Most of the damage, Cravey said, is being done in regions where forest fires have occurred. The flames destroyed food and natural cover for wild animals and, driven by hunger, they have grown so bold as to raid farmers' poultry yards ruthlessly.

2 Major Bouts Set on Coast This Week

Miller Faces Tommy Paul Tomorrow; Bob Godwin Olin's Foe Friday.

NEW YORK, June 17 (AP).—California, having snared most of the sporting honors of the year, takes over the leading role in this week's National boxing program.

The two major shows of the week will be held in Los Angeles Tuesday night and at Hollywood on Friday. At Los Angeles, Freddie Miller, of Cincinnati, recognized as featherweight champion by the National Boxing Association, meets a former holder of the same title, Tommy Paul, of Buffalo. At Hollywood, Bob Olin, New York light heavyweight, tackles the rugged southerner, Bob Goodwin.

Latzo Meets Clivelle.

At Jersey City tomorrow night the one-time welterweight champion, Pete Latzo, of Scranton, Pa., makes another start in his comeback campaign against Angel Clivelle, of Puerto Rico.

The schedule:

Monday—At Jersey City, Pete Latzo, Scranton, Pa., vs. Angel Clivelle, Puerto Rico, light-heavyweights, 10; at Houston, Wildcat Monte, Eagle Pass, vs. Charley Lite, Dallas, middleweights, 10; at New Orleans Jimmy Perrin, New Orleans, vs. Henry Hooks, Indianapolis, bantamweights, 10; at Milwaukee, Al Stillman, St. Louis, vs. Dave Maier, Milwaukee, light-heavyweights, 10; at West Springfield, Mass., Clyde Chastian, Dallas, vs. Eddie Mader, New York, light-heavyweights, and Cocoa Kid, New Haven, vs. Danny Devlin, Allentown, Pa., welterweights, each 10; at Philadelphia, Eddie Cool, Philadelphia, vs. Johnny Jadick, Philadelphia, lightweights, and Jimmy Smith, Philadelphia, vs. Ken Overlin, Norfolk, Va., middleweights, each 10.

Tuesday—At Los Angeles, Freddie Miller, Cincinnati, vs. Tommy Paul, Buffalo, featherweights, 10 (nontitle); at Portland, Oreg., Sol Lippo, Philadelphia, vs. Cecil Payne, Louisville, lightweights, 10; at Houston, George Salvadore, Houston, vs. Ritchie Mack, Dallas, welterweights, 10.

Wednesday—At San Francisco, Swede Berglund, San Diego, vs. Ben Jeby, New York, middleweights, 10; at Oakland, Calif., ... light-heavyweights, 10.

Thursday—At New Haven, Conn., Tony Shucco, Boston, vs. Al Gainer, New Haven, light-heavyweights, 10.

Friday—At Hollywood, Calif., Bob Godwin, Miami, vs. Bob Olin, New York, light-heavyweights, 10; at San Francisco, Freddie Steele, Tacoma, vs. Sammy Slaughter, Terre Haute, Ind., middleweights, 10.

Duel With Indicator

By Paul Gallico.

NEW YORK, N. Y., June 17.—there's a brand new thrill in sport, a new meaning to a track meet. I wonder why no one ever thought of doing it before this year, visualizing of the eternal race between Father Time and presumptuous humans. At the invitation meet at Princeton yesterday afternoon, Western Union had set up a giant stop-watch at one end of the stadium as it had at the recent I. C. A. A. A. A. games at Piladelpia. It was an enormous clock with a small minute indicator inside, and a huge second hand that sped relentlessly around the outside of the dial, while the children of men crawled around the black cinder oval, a quarter mile in circumference.

As long as I live I will never forget the thrill of Glenn Cunningham's dash for the tape, racing not against competitors who had dropped far back, but against that moving finger on the dial of the clock, it seemed unfair that the indicator should move so fast and the man so slowly. Yes, we at Princeton saw the miracle of the 4:06.7 mile. But, what was more, saw it happening before our eyes.

Human Rivals Aut of Race.

To get a vicarious glimpse of the excitement that rocked the walls of Palmer Stadium on Saturday you must visualize the power of Cunningham, a stalwart, deep-chested man, struggling those last 60 yards down the home stretch to the tape, his human opponents, Bonthron and Venzke, well beaten, but two more powerful enemies to overcome—the toxins of fatigue and that relentless bony finger on the dial of the clock.

You swept your field glasses from the distorted fighting face of the runner who seemed like a man struggling in a bad dream, or like some animal enmeshed in a tenuous web, to the face of the clock.

And saw that the hand had reached and passed the "0" which meant that four miles had elapsed, and that now Cunningham had but a fraction more than 7 seconds in which to thrust his laboring chest at the line of ribbon drawn across the finish to equal the great world's record set by Jack Lovelock, the Australian.

The clock wasn't accurate as to split seconds, but it was so close that the duel between man and time became unbelievably and fantastically exciting. Remember that at that point.

No One to Spur Him On.

Cunningham had no one chasing him to spur him on. Bonthron was 30 yards behind. There was nobody against him but the quiet old man with the scythe who does nothing but sit with a superior smile and watch the sand sift relentlessly through the hour-glass. It was Cunningham who had to make the effort. The grains of sand slid downward.

Anyway, for those last few seconds the world seemed to be standing still. There were only two things in it, the indicator and the running man. There was a blur of color, orange, and black predominating, the background of the vibrant class-day crowd and there was a roaring in one's ears as the matchless duel tore screams of excitement from the throats of the spectators. But actually there was nothing but Cunningham and the indicator and, curiously, for an instant both seemed to be frozen quite still like those home movie projectors where with the wist of a lever the action of the film may be stopped and you look at a single still frame. Yes, the indicator seemed to have stopped, and the atom, muscle and brain, was congealed still yards from home.

Man and Indicator Meet.

And then, with a final surge, everything came back to life again and man and indicator met at their appointed places, the man at the tape between the two white poles and swinging finger at a place which on the delicate stop-watches of the timers was 4:06:7, the fastest recorded mile in the history of human athletic endeavors.

Sometime perhaps in the past some human being with Beelzebub pursuing him with pitchfork and brimstone, may have negotiated a measured mile in faster time, but there was nobody around to record it. Cunningham's bout with visual time, something you could see and even feel, was one of the most thrilling I have ever witnessed.

Sam Cordovano On Mat Card Thursday

Former Georgetown Star to Meet Paul Boesch at Stadium.

A COLLEGIATE touch will be added to the rassling atmosphere Thursday night when Sam Cordovano, former Georgetown University football sensation, appears in 30-minute support of Everett Marshall and Hans Steinke at Griffith Stadium.

Having developed into a big-time mat attraction since deserting the Hoya stronghold and assuming his duties as line coach at Columbia University, Cordovano returns locally against Paul Boesch.

Fast and aggressive, Boesch and Cordovano appear ideally matched. Whereas Cordovano is credited by many with the smoothest flying tackle in the business, Boesch is possessed with a large variety of holds, including a newly patented 'tarantula' scissors that has been most effective since its invention some six months back.

Game Fish Distributed.

Nine million game fish are distributed annually from five State hatcheries in North Carolina.

Death Notices

BEAN—On Saturday, June 16, 1934, at the Washington Sanitorium, Takoma Park, Md., GROVER C., beloved husband of Willa B. Bean (nee Slater), of 305 Center street, Ballston, Va. Besides his wife he is survived by one daughter, Alma Bean.
Funeral from his late residence on Tuesday, June 19, at 2 p. m. Interment at Columbia Garden Cemetery, Clarendon, Va.

COGAN—On Saturday, June 16, 1934, at Georgetown University Hospital, THOMAS J., beloved son of Thomas E. Cogan and the late Ella A. Cogan.
Funeral from Warner E. Pumphrey's Funeral home, 8424 Georgia avenue, Silver Spring, Md., on Tuesday, June 19, at 2 p. m. Interment at Congressional Cemetery.

DINWIDDIE—On Sunday, June 17, 1934, at Garfield Hospital, WILLIAM, beloved husband of Alice Brooks Dinwiddie.
Services at his late residence, Olney, Md., on Monday, June 18, at 4:15 p. m. Interment at Friends Cemetery, Sandy Spring, Md.

DULIN—On Saturday, June 16, 1934, at his residence, 1222 D street northeast, EDWARD E., beloved husband of Mollie T. Dulin and father of Frank Marion, Edward S., Clarence J., Ralph F., Ethel M. and Helen H. Dulin and Mrs. Grace T. Shaw.
Funeral services at the above residence on Monday, June 18, at 2 p. m. Relatives and friends are invited. Interment Cedar Hill Cemetery. Services by W. W. Chambers Co. Southeast funeral home.

FABER—On Friday, June 15, 1934, at his residence, 508 Takoma avenue, Takoma Park, Md., JOANNIS J., beloved husband of Ida V. Faber.
Services at Trinity Protestant Episcopal Church, Piney Branch road and Dahlia street, Takoma, D. C., on Monday, June 18. Interment Rock Creek Cemetery.

FABER—A special session of the Grand Chapter, O. E. S., will be held at the Masonic Temple on Monday, June 18, 1934, at 1 p. m., for the purpose of attending the funeral of our late Brother J. J. FABER, P. G. Patron.
SISTER MAMIE L. GREENSTREET, Worthy Grand Matron.
ROSE A. YOST, Grand Secretary.

FISCHER—On Saturday, June 16, 1934, at the residence of her son, Harry Sorgnet, 18 Woodlawn avenue, Annapolis, Md., CHRISTINE F., beloved wife of the late John Fischer.
Funeral from the Hopping funeral home, 172 West street, Annapolis, Md., on Monday, June 18, at 2 p. m. Interment Prospect Hill Cemetery, Washington, D. C.

McCANN—On Saturday, June 16, 1934, at Emergency Hospital, EMMA SHEAFFER, beloved wife of Donald H. McCann.
Remains resting at the home of her sister, Mrs. M. H. Riley, 4612 Forty-third place northwest, where services will be held on Tuesday, June 19, at 9 a. m., thence to St. Ann's Catholic Church, Tenleytown, D. C., where mass will be offered at 9:30 a. m. Interment at Holy Rood Cemetery.

PATTERSON—On Friday, June 15, 1934, GEORGEANNE POLLOCK, daughter of the late Rear Admiral Thomas Harmon and Maria Wainwright Patterson.
Services at St. John's Church, Sixteenth and H streets northwest, on Monday, June 18 at 2:30 p. m. Interment private.

REESIDE—On Friday, June 15, 1934, at her residence, The Shoreham Hotel, ELIZABETH HARMER, beloved wife of Howard S. Reeside and daughter of the late Representative Alfred C. and Elizabeth Miller Harmer, of Pennsylvania.
Remains resting at the funeral home of Almus R. Speare, 1623 Connecticut avenue. Funeral from St. Thomas' Episcopal Church, Eighteenth and Church streets northwest, on Monday, June 18, at 11 a. m. Interment Rock Creek Cemetery.

RIEDEL—Suddenly, on Saturday, June 16, 1934, at his residence, 843 Decatur street northwest, HARRY FREDERICK, beloved husband of Blanche Gertrude Riedel (nee Nalley), and father of Mrs. Robert A. Richards and Harry F. Riedel, Jr.
Funeral services at the above residence on Tuesday, June 19, at 3 p. m. Relatives and friends invited. Interment Glenwood Cemetery. Services by W. W. Chambers Co.

SIMMONS—On Friday, June 15, 1934, ROBERT E., beloved husband of the late Mollie Simmons.
Funeral from the W. W. Chambers Co. funeral home, 1400 Chapin street northwest, on Monday, June 18, at 2 p. m. Relatives and friends are invited. Interment Walkers Chapel, Va.

SHREVE—On Sunday, June 17, 1934, at his residence, Colmar Manor, Md., RICHARD A. SHREVE, Sr., son of the late James H. and Frances Shreve and father of Margaret R. Ward, Linda Bohannon, Walter R. Shreve and Richard Shreve, Jr., aged eighty-four years.
Remains resting at Francis Gasch's Sons' funeral parlor, 46 Maryland avenue, Hyattsville, Md. Notice of funeral later.

STUEBINGER—On Saturday, June 16, 1934, at her residence, KATHERINE STUEBINGER, mother of Josephine Tomson Roberts.
Services at Joseph Gawler Sons Chapel, 1756 Pennsylvania avenue northwest, on Monday, June 18, at 2 p. m.

TAYLOR—On Friday, June 15, 1934, ELIZABETH, beloved wife of the late Theodore Taylor, and mother of Mrs. E. U. Nilsson.
Funeral from the W. W. Chambers Co. funeral home, 1400 Chapin street northwest, on Monday, June 18, at 9:30 a. m.; thence to St. Paul's Episcopal Church, where services will be held at 10 a. m. Relatives and friends are invited. Interment Rock Creek Cemetery. Kindly omit flowers.

THOMPSON—On Friday, June 15, 1934, at her residence, 323 U street northeast, GRACE ANN, the beloved wife of the late John T. Thompson and mother of Mrs. Helen C. Merryman, Ivy W., Lorraine D. and Elizabeth B. Thompson.
Remains resting at the W. W. Chambers Co. funeral home, 1400 Chapin street northwest. Funeral services at the Centennial Baptist Church, Seventh and I streets northeast, on Monday, June 18, at 2 p. m. Relatives and friends invited. Interment Glenwood Cemetery.

WHITE—On Friday, June 15, 1934, at Georgetown University Hospital, HANNAH G., beloved wife of Capt. Edward T. White and mother of E. Ray White and Cecelia W. Portz.
Funeral from the W. W. Chambers Co. funeral home, 1400 Chapin street northwest, on Monday, June 18, at 9:30 a. m.; thence to Holy Trinity Church, Thirty-sixth and N streets northwest, where mass will be offered at 10 a. m. for the repose of her soul. Relatives and friends are invited. Interment Arlington National Cemetery. (Knoxville, Tenn., papers please copy.)

WILSON—On Saturday, June 16, 1934, at her home, 417 South Ridgewood road, South Orange, N. J., LAURA NORTON, widow of George P. Wilson, in her eighty-sixth year.
Funeral services and interment at Lexington, Ky., Tuesday, June 19.

WILTSHIRE—On Friday, June 15, 1934, at Sibley Hospital, WILLIAM HENRY, beloved husband of Mary Alice Wiltshire (nee Adams), of 704 Kennedy street northwest.
Funeral from the home of his sister, Mrs. Herbert S. Gates, 133 Twelfth street southeast, on Tuesday, June 19, at 8:30 a. m.; thence to St. Joseph's Church, Second and C streets northeast, where mass will be said at 9 a. m. Relatives and friends invited. Interment Cedar Hill Cemetery.

FUNERAL DIRECTORS

CHAS. S. ZURHORST
301 EAST CAPITOL ST. LINCOLN 0372.

Frank Geier's Sons Co.
1113 SEVENTH ST. N.W. Modern Chapel. Telephone NATIONAL 2473.

J. WILLIAM LEE'S SONS CO.
FUNERAL DIRECTORS
CREMATORIUM
4th st. and Mass. ave. ne. Lincoln 8200.

THOS. S. SERGEON
1011 7TH ST. N.W. Telephone Natl. 1090.

JAMES T. RYAN
317 PA. AVE. S.E. Atlantic 1700.

FUNERAL DESIGNS

GUDE BROS. CO., Florists
1212 F STREET National 4276.
APPROPRIATE FUNERAL DESIGNS.

GEO. C. SHAFFER 900 14TH ST. NW.
Expressive Floral Emblems, Phone
Moderate prices. Open eve. & Sun. Nat. 0106

Chambers

ALWAYS
A BETTER FUNERAL
at DEAL'S for LESS MONEY

A Complete Funeral for $75.00

The $75 funeral includes Casket (any color), plate engraved with name, No. 1 outside pine case, embalming by competent men, washing, dressing and shaving (if necessary), advertising of notices, hearse, two Cadillac limousines, rugs, chairs, scarf for the door, removing from hospital or home and all necessary services that are so well known at the DEAL FUNERAL HOME. NO EXTRAS.

FUNERALS COMPLETE
$75-$165-$265 and up

DEAL
LINCOLN 8200

Results in Minors

International League.

First game— R. H. E.
Rochester .... 000 300 010—4 7 1
Newark .... 202 600 21x—13 16 3
Petter, Liska and Lewis, Florence; Duke and Glenn.
Second game— R. H. E.
Rochester .... 410 110 0—7 12 2
Newark .... 000 010 2—3 3 1
Kleinke and Florence; McDonald, Makosky and Glenn.
First game— R. H. E.
Montreal .... 020 012 000—5 10 0
Albany .... 010 220 12x—8 10 1
Pomorski, Collier and Reiber; E. Chapman and Finney.
Second game— R. H. E.
Montreal .... 002 000 0—2 2 0
Albany .... 000 100 0—1 8 2
Salveson and Stack; Jones, Barrett and Finney.
First game— R. H. E.
Toronto .... 000 200 401—7 11 1
Baltimore .... 203 001 000—6 11 0
Schott, Cole and Crouch, Hevins; Granger and Asby.
Second game— R. H. E.
Toronto .... 000 002 1—3 5 1
Baltimore .... 000 002 0—2 5 4
Blake and Heving; Richmond and Picinich.
First game— R. H. E.
Buffalo .... 000 201 011—5 9 1
Syracuse .... 000 010 000—1 6 1
Kowalik and Spencer; Russell and Taylor.
Second game— R. H. E.
Buffalo .... 001 100 0—2 4 2
Pearce, Lisenbee, Perkins, Ash and Syracuse .... 340 100 x—8 10 2
Outen; Merena and Cronin.

Southern Association.

First game— R. H. E.
Nashville .... 001 000 022—5 12 0
New Orleans .... 010 000 000—1 8 3
Speece and Wise; Galehouse, Bryant and George.
Second game— R. H. E.
Nashville .... 000 000 8—8 5 0
New Orleans .... 002 000 3—5 10 1
Billheart, Gabler and O'Malley, Wise; Milnar, Messenger, Ragland and Autry.
First game— R. H. E.
Little Rock .... 000 100 103—5 11 0
Knoxville .... 010 000 020—3 8 1
Nugent, Willoughby and Rice; Heusser, Moon and Head.
Second game— R. H. E.
Little Rock .... 000 100 000—1 4 1
Knoxville .... 001 000 001—2 4 1
Schuessler and Rice; Hulvey and Head.
First game— R. H. E.
Memphis .... 000 000 220 0—4 9 1
Chattanooga .... 001 100 011—5 10 1
Boward, Kelley and Powell; Linke, Barfoot and Holbrook.
Second game— R. H. E.
Memphis .... 010 210 3—7 14 1
Chattanooga .... 000 000 0—0 3 0
Touchstone and Cuoto; Armbust, Pettit and Holbrook.
R. H. E.
Birmingham .... 100 000 200—3 10 1
Atlanta .... 100 600 00x—7 7 0
Dunaway, White and Neisler; Schmidt, Jacobs and Palmisano.

Western League.

Omaha, 4-7; Rock Island, 2-4.
St. Joseph, 6; Des Moines, 5.
Cedar Rapids at Sioux City, wet grounds.

American Association.

First game— R. H. E.
Milwaukee .... 100 001 200—4 13 1
Kansas City .... 001 001 04x—6 8 0
Pressnell and Young; Page, Moore and Brenzel.
Second game— R. H. E.
Milwaukee .... 013 200 000—6 13 1
Kansas City .... 022 020 20x—8 11 1
Hutchinson, Stiles, Walkup and Rensan; Young; Hockett, Carson and Brenzel.
First game— R. H. E.
Louisville .... 021 000 202—7 13 2
Indianapolis .... 122 003 00x—8 14 1
Penner, Weinert and Erickson; Mil us, Butzberger and Riddle.
Second game— R. H. E.
Louisville .... 000 400 00—4 7 1
Indianapolis .... 200 002 00—4 5 1
(Game called end eighth. Sunday 6 o'clock law.)
McLain, Hatter, Bass and Thompson; Logan and Sprinz.
First game— R. H. E.
Columbus .... 001 100 201—5 12 1
Toledo .... 010 001 000—2 8 3
Greer and O'Dea; Lawson and DeSautels.
Second game— R. H. E.
Columbus .... 000 101 030—5 10 1
Toledo .... 100 004 01x—6 8 1
Klinger and Gooch; Nekola and Garbark.
Minneapolis at St. Paul, rain.

Kamrath Defeats Ball For Chicago Net Title

Chicago, June 17 (AP).—Karl Kamrath, of Austin, Tex., defeated another Texan, George Ball, of El Paso, in a lively four-set match today to win the Chicago City singles tennis title, 6—1, 6—3, 2—6, 6—3.

Catherine Wolf, of Elkhart, Ind., easily overcame eugenie Sampson, Winnetka, Ill., in the finals of the women's division, 6—4, 6—0.

Success of St. Alban's Netmen Result of Howison's Tutelage

School Has Won Two Prep School Titles Since Quiet Court Strategist Assumed Control Two Years Ago; Prospects Bright for 1935.

IF you think there's some chance of your boy becoming another Bill Tilden or Ellsworth Vines, send him to St. Alban's Prep School. If he has any natural ability it's a safe bet he'll at least become a better than average tennis player.

Up at St. Alban's there's a quiet, bespectacled little man who teaches tennis to a group of boys like a bird teaching its brood to fly—and with as much success. They call him Tennis Coach M. L. Howison, but he is really a tennis professor.

Started Two Years Ago.

Two years ago the St. Alban's heads decided the school should make use of its numerous courts and began looking around for a good tennis coach. They finally agreed upon Coach Howison, at that time at Woodberry Forest School in Orange, Va.

St. Alban's won the Prep School League championship without the loss of a match in 1933 and this season came back to do the same thing. Alec Carver, one of Howison's proteges, easily won the individual championship and St. Alban's players featured the annual tournament. Georgetown Prep, Friends, Langdon, Devitt and Gonzaga fell in order in series competition.

The powerful George Washington freshman team won a 5-2 decision in which every match was deuced, and Episcopal High School's strong outfit took a 4-3 victory for the only defeats the Saints suffered. The University of Maryland Frosh were counted among St. Alban's victims.

Three Vets Returning.

In winning the league championship St. Alban's gained the second leg on the Fairway Trophy. One more triumph will give the school permanent possession of the cup.

Three members of this year's team will return, Alec Carver, Freligh and Gilbert Edson, and with several youngsters showing considerable promise prospects are bright for another good year in '35.

Coach Howison's chief objective is to develop the fundamentals of the boys' game. He takes them one or two at a time on a practice court and improves their technique, also taking their natural ability into consideration. The school has eight clay courts and two of concrete construction. Tournaments are held in the fall and spring.

Valedictorian of the Howison tennis institute last year was Archie Henderson, now a star of the North Carolina freshman team. Archie has been called the most promising racket-wielder ever turned out by a Washington school.

PROGRAM OF BOUTS.

Main Events.

Harry Serody, Philadelphia, vs. Alexanian, Worcester, Mass., lightweights. Ten rounds.

Semifinal.

Tootsie Bashara, Norfolk, vs. Charlie Gomer, Baltimore, lightweights. Eight rounds.

Preliminaries.

Petey Bevans, Washington, vs. Johnny Mays, Washington, welterweights, for the Tihrd Corps Area championship. Six rounds.

Deacon Owens, Washington, vs. Buck Thornton, Washington, lightheavyweights. Four rounds.

Chuck Fouble, Baltimore, vs. Sammy Sweet, Cincinnati, featherweights.

Bokar Breaks Tie in A. & P. League

Nips Encore, 13-2; Condor and Iona Nines Also Are Victorious.

BOKAR crushed the pennant aspirations of the Encore team yesterday by slugging out a 13-to-2 victory over its rival to take undisputed possession of first place in the Atlantic and Pacific Tea Co. league. Behind the six-hit pitching of Waple, the Bokar batters, with Holt and Smith showing the way, solved Turner for 17 hits.

Condor defeated Rajah, 11 to 4, and Iona broke into the win column by trouncing the Bonday nine, 10 to 6.

Two Homers for Higgins.

Higgins' brace of homeruns, the hitting of Saunders and Preston, and the sensational fielding of Ensor were conspicuous in the day's play.

Irish Hurlers Victors.

New York, June 17 (AP).—Kilkenny's Irish championship hurling team opened its American tour with a 14-to-9 victory over a selected New York aggregation before a crowd of 8,000 in the Polo Grounds today.

AUCTION SALES

WEDNESDAY, JUNE 27, 1934—
THOS. J. OWEN & SON, Auctioneers, 1431 Eye Street Northwest.

TRUSTEES' SALE OF VALUABLE THREE-STORY BRICK BUILDING CONTAINING CAFE ON FIRST FLOOR WITH TWO APARTMENTS ABOVE, KNOWN AS PREMISES 1759 COLUMBIA ROAD NORTHWEST, WITH TWO-CAR BRICK GARAGE.

By virtue of a certain deed of trust duly recorded, in liber No. 6136, folio 9, et seq., of the land records of the District of Columbia, and at the request of the party secured thereby, the undersigned trustees will sell, at public auction, in front of the premises, on WEDNESDAY, THE TWENTY-SEVENTH DAY OF JUNE, A. D. 1934, AT FOUR O'CLOCK P. M., the following-described land and premises, situate in the District of Columbia and being part of lot ... in Lawrence S. Nicolai's subdivision of part of lot 8 "Lanier Heights," as per plat recorded in Liber County No. 16, folio 52, of the records of the Office of the Surveyor of the District of Columbia, described as follows: Beginning for the same on the line of Columbia road, at the southwesterly corner of said lot and running thence northwesterly with westerly line of said lot, 158.5 feet to a public alley; thence northeasterly along said alley and parallel with Columbia road, 19.38 feet; thence southeasterly and parallel with the westerly line of said lot, 158.5 feet to the line of Columbia road; thence southwesterly along line of Columbia road, 19.38 feet to place of beginning. The above described property now designated for purposes of assessment as lot 848, in square 2580.

TERMS OF SALE: One-fourth of the purchase-money to be paid in cash, balance in three equal installments, payable in one, two and three years, with interest at 6 per centum per annum, payable semiannually, from day of sale, secured by first deed of trust upon the property sold, or all cash, at the option of the purchaser. A deposit of $500.00 will be required at time of sale. All conveyancing, recording, revenue stamps, &c., at cost of purchaser. Terms of sale to be complied with within 30 days from day of sale, otherwise the trustees reserve the right to resell the property at the risk and cost of defaulting purchaser, after five days' advertisement of such resale in some newspaper published in Washington, D. C.

HARRY L. RUST,
GEO. CALVERT BOWIE,
Trustees.

F—je16,18,19,20,21,22,23,25,26,27

TUESDAY, JUNE 26, 1934—
THOMAS J. OWEN & SON, Auctioneers, 1431 Eye Street Northwest.

TRUSTEE'S SALE OF VALUABLE REAL ESTATE, BEING A TWO-STORY BRICK DWELLING CONTAINING SIX ROOMS AND BATH, KNOWN AS 1015 FLORIDA AVENUE NORTHEAST.

By virtue of a certain deed of trust recorded in liber No. 6124 at folio 84 of the land records of the District of Columbia, and at the request of the party secured thereby, the undersigned will sell at public auction in front of the premises on TUESDAY, THE TWENTY-SIXTH DAY OF JUNE, A. D. 1934, AT THREE O'CLOCK P. M., the following described land and premises situate in the District of Columbia, and being lot numbered thirty-seven (37) in B. Francis Saul's subdivision of lots in square numbered nine hundred and fifty-six (956), as per plat recorded in liber No. 28 folio 31 of the records of the office of the surveyor for the District of Columbia.

TERMS OF SALE: Purchaser to pay one-fourth of the purchase price in cash, the balance in three installments in one, two and three years, respectively, with interest at the rate of six (6) per centum per annum, and secured by deed of trust on the property sold, or all cash at the option of the purchaser; taxes paid or adjusted to the date of sale; purchaser to pay interest on purchase price from date of sale to date of settlement at six (6) per centum per annum; all conveyancing, recording, revenue stamps, etc., at the cost of the purchaser; good title or no sale. A deposit of $250 will be required at the time of sale and settlement to be within thirty (30) days of the date of sale, or deposit forfeited, and the property resold at the cost and risk of the defaulting purchaser, after five (5) days' previous advertisement of said resale in some newspaper published in Washington, D. C.

J. WRILEY JACOBS,
Surviving Trustee.

925 Fifteenth street northwest, Washington, D. C. d&dsexSun—June15

TUESDAY, JUNE 26, 1934—
ADAM A. WESCHLER & SON, Auctioneers.

TRUSTEES' SALE OF VALUABLE BUSINESS PROPERTY, IMPROVED BY BRICK BUILDING CONTAINING STORE AND APARTMENT, NO. 706 H STEET NORTHEAST.

By virtue of a deed of trust recorded in liber No. 6597, folio 239, et seq., one of the land records of the District of Columbia, default having occurred in the payment of certain taxes thereon, and at the request of the party secured thereby, the undersigned trustees will offer for sale, by public acution, in front of the premises, on TUESDAY, THE TWENTY-SIXTH DAY OF JUNE, 1934, AT 4 O'CLOCK P. M., the following-described property in the District of Columbia, to-wit: Lot 9 in Abner B. Kelly's subdivision of square 889, as per plat recorded in Liber H. D. C., folio 203, of the records of the office of the Surveyor of the District of Columbia.

TERMS OF SALE: One-fourth of the purchase-money to be paid in cash, balance in equal installments, represented by promissory notes of purchaser payable in one, two and three years, with interest at 6 per cent per annum from day of sale, payable semiannually, secured by first deed of trust upon property sold, or all cash, at option of purchaser. A deposit of $500 required of purchaser at sale. Examination of title, conveyancing, recording, revenue stamps and notarial fees at cost of purchaser. Terms to be complied with within 30 days from day of sale, otherwise trustees reserve the right to resell property at risk and cost of defaulting purchaser, after 5 days advertisement of such resale in some newspaper published in Washington, D. C., or deposit may be forfeited, or without forfeiting deposit trustees may avail themselves of any legal or equitable rights against defaulting purchaser.

M. F. CALNAN,
JAMES O'D. MORAN,
Trustees.

F—ju.16-18-20-22-25-26

PROPOSALS

TREASURY DEPARTMENT, Procurement Division, Public Works Branch, Washington, D. C.—Sealed bids in duplicate subject to the conditions contained herein will be publicly opened in this office at 2 p. m., July 11, 1934, for furnishing all labor and materials and performing all work for furnishing and installing interior lighting fixtures in the U. S. Postoffice extension, remodeling and enlarging at Washington, D. C. The prevailing rate of wage shall be paid all laborers and mechanics employed on the project as provided in the Act of March 3, 1931 (Public, No. 798), and executive order of January 19, 1932. No bid will be considered unless it includes or is accompanied by a certificate duly executed by the bidder stating that the bidder is complying with and will continue to comply with each approved code of fair competition to which he is subject, and if engaged in any trade or industry for which there is no approved code of fair competition, then stating that as to such trade or industry he has become a party to and is complying with and will continue to comply with an agreement with the President under section 4 (A) of the National Industrial Recovery Act. Drawings and specifications may be obtained from the custodian at the building or at this office in the discretion of assistant director of procurement, Public Works Branch. W. E. REYNOLDS, Assistant Director, Public Works Branch. 16,18,20

COMMISSIONERS, D. C., WASHINGTON, June 16, 1934.—Sealed proposals will be received at Room 509, District Building, until 2 o'clock p. m., E. S. T., JUNE 22, 1934, and then publicly opened for hire of motor trucks during the fiscal year ending June 30, 1935. Apply Room 427, District Building, for proposals and specifications.

COMMISSIONERS, D. C., WASHINGTON, June 16, 1934.—Sealed proposals will be received at Room 509, District Building, until 2 o'clock p. m., Eastern standard time, JUNE 26, 1934, and then publicly opened for setting 8"x12" granite curbing within the limits of the Federal Triangle Area bounded by Pennsylvania Avenue, Constitution avenue, 7th Street and 14th Street Northwest. Apply Room 427, District Building, for proposals and specifications.

OFFICIAL NOTICES

ALCOHOLIC BEVERAGE CONTROL Board, Washington, D. C., June 18, 1934. Notice is hereby given that the following person has applied for license under the District of Columbia Alcoholic Beverage Control Act, that remonstrants are entitled to be heard before the granting of such license, and that hearing will be had on such application for license on JULY 3, 1934, at 10 a. m., in Room 221, District Building: 1952, Alcazar Food Shoppe, Inc., retailer's class C, 1729 L St. N.W. GEORGE W. OFFUTT, AGNES K. MASON, ISAAC GANS, Alcoholic Beverage Control Board. 18,25

BANKRUPTCY NOTICES

IN THE SUPREME COURT OF THE DIStrict of Columbia, holding a Bankruptcy Court. In the matter of Harry G. Tritapoe, bankrupt. In Bankruptcy, No. 3053. Notice is hereby given that the above-named bankrupt has filed his petition praying for a discharge from all his debts in bankruptcy, and that his creditors and other persons in interest are required to enter their appearance in opposition, together with specifications in writing of the grounds of such opposition, if any so desire, in the clerk's office of said court, on or before the 17TH DAY OF JULY, 1934. FRED J. EDEN, Referee in Bankruptcy.

The Washington Post
CLASSIFIED ADVERTISING LOCAL RATES

For Washington and Points Within 50 Miles of the District of Columbia.
The following rates are for consecutive insertions:
1 time........15c per line
3 times........13c " "
7 times........12c " "
30 times........9c " "
Classified Display 2c per line additional.
The one-time rate applies on skip ads or irregular insertions.

OUT-OF-TOWN RATES
Ads from points more than 50 miles from the District of Columbia are 18c per line each insertion, daily or Sunday.
Kindly estimate 5½ average words to a line.
Rates for special classifications and yearly contracts furnished upon request.
The Washington Post reserves the right to edit, revise or reject any Classified Advertising.
Misclassification of ads not permitted.
Situation Wanted ads are cash with order.
The Washington Post will not be responsible for more than one incorrect insertion on any order.
Kill Orders or Corrections before insertion (excepting Death Notices) can not be made unless ordered before 6 p. m. any day.
The Washington Post strives at all times to prevent insertion of fraudulent or misleading advertisements.
Information concerning any ad that proves misleading or fraudulent will be appreciated.
Phone NATIONAL 4200
Ask For An Ad-Writer

LOST 1
Post Classified Ads.—National 4200.
DIAMOND RING—Man's mounting. Rew. Return to Shah & Shah, 921 F st. nw.

FOUND 2
Post Classified Ads.—National 4200.
FOR ARTICLES LOST IN DIAMOND CABS: Call Lost and Found Dept., NOrth 2868.

PERSONALS 3
Post Classified Ads.—National 4200.
CHAMBERS CO. Complete Funeral as low as $75
BABIES and small children to board; excellent mother's care; special diet; doctor's refs.; reas. Walnut 9222.
BEAUTIFUL quiet home; convalescents, invalids; bright, sunny rooms; balanced meals. 1457 Firmont st. nw. CO. 4315.
CASH FOR GOLD watches, diamonds, jewelry, antiques, silver, pawn tickets. Livingston, 1404 N. Y. ave.; ME. 9264.
CHILDREN cared for day or night, excel. meals; good care; large yard. 52 Woodland Ave., Tk. Pk., Md. SH. 3172-J.
HEMORRHOIDS (piles) eradicated by my own method; results effective for a lifetime or money back; write for booklet; no drugs or surgery. Dr. SOMMERWERCK, 1365 Columbia rd. AD. 0388.
LADIES! Want to look slim, feel thin and be trim in the new summer frocks? Why be fat and suffer with heat or arthritis? Turkish baths for circulation, elimination, toxic poison; colonic irrigation. Trained nurse. All beauty work in comfort. Bonat permanent wave. 8:30 a. m. to 11 p. m. Riggs Ladies' Baths, Albee Bldg., 15th and G nw.; ME. 7236.
CHAMBERS CO. One of the largest Undertakers in the World.
LET DR. DELLA LEDENDECKER'S WONDERFUL HANDS RUB YOUR ACHES & PAINS AWAY. WE. 1120. 3025 O NW.
MODERN rest home; aged and convalescing; 24-hr. nursing service; permanent if desired. 1842 Calvert nw. CO. 1180.
NURSE — Board infant or young child; screened porch; large yard. SH. 3357.
OGILVIE SISTERS—Hair, skin and henna specialists. Preparations for vacation use. Opp. Hotel Mayflower. 1120 Conn. ave. NA. 6960-6961.
PLAY DAY SCHOOL, opening June 25th, for boys and girls from 4 to 8 years. Play grounds. Supervised activities. Ideal location. Register now. POt. 2644.
RIDE for health and pleasure. BOULEVARD RIDING STABLES. 2521 H St. NW. WEst. 2583.
SURGICAL fitting, 20 yrs. exp.; hernia; rubber reducers. 1314 R. I. DE. 3593-W.
CHAMBERS CO. Ambulance Service, $4.00
HARD OF HEARING! Relieved or cured by Physio-Therapy. Call or write Dr. C. J. Clifford, 1716 H st. nw. ME. 8061.

BUSINESS PERSONALS 4
Post Classified Ads.—National 4200.
CANOES For hire and sale Dempsey's Boat House 36th and K sts. nw. WE. 2716.
CENTRAL GRILL 472 K ST. NW. MET. 8290. Straight whiskies, 15c and 25c drink; cocktails, 25c; special lunches, 25-35c; shrimp, lobster salad, meat lunch, 35c.

MOTOR TRAVEL 9
Post Classified Ads.—National 4200.
GO BY short Line de Luxe motor buses North, South, West; low rates everywhere. Phone Mr. Hill, District 4224.
LEAVING for California June 20; can accommodate 2 passengers. Phone Silver Spring 22-M.
Travel Comfortably, safely; private cars. All points, daily. ME. 7411.
GREATLY REDUCED RATES, ALL POINTS. NEW YORK, one way, 8 p. m., $3. BALTIMORE round trip, good until used.......... $1
NEVIN ATLANTIC LINE
1201 N. Y. AVE. NW. ME. 4437.

AUTOMOBILES for SALE 10
Post Classified Ads.—National 4200.
BUICK—1932 Model 57 sedan. This fine car has a lovely appearance inside and out and a sweet-running engine. The finish is without a blemish and it takes a high polish. The tires are excellent. 30-day guarantee. $595. L. P. Steuart, Inc., 1325 14th st. nw. DE. 4800.
BUICK 1932 Straight "8" Sedan. Finished in a beautiful dark Brewster green; six wire wheels; tires in very good condition. This car has been driven very few miles and is in absolutely perfect condition throughout. Not a scratch or blemish.......... $795
HANDLEY MOTOR CO. 3730 Ga. Ave. N.W. AD. 6060.
CADILLAC 1931 312 Town Sedan. A car that is exactly right in every respect, de luxe equipped; $1,275. C.C.C. guarantee; terms, trade.
CAPITOL CADILLAC CO. 1222 22d St. N.W. NA. 3300.
CHEVROLET—1923 4-door Sedan. A perfect car, with appearance of new; only $379. Also 1932 Chevrolet De Luxe Sedan, $349. Easy terms. Open evenings and Sunday. Capitol Motors Co., 215 Penna ave. se.
CHEVROLET 1933 Master 6 Sedan, finished in sporty "desert sand," with "swamp holly" wire wheels; just traded from a gentleman who buys a new one every year and only drove this one 12,000 actual miles. The mohair upholstery is like new and the entire car, including the motor, reflects the care and attention this beauty has had; the original tires still have a substantial and serviceable tread. Don't delay seeing it, at only.... $519
STOHLMAN 3307 M St. N.W. WEst 1646.
FORD—Latest 1934 Victoria Coupe. Used only several weeks. We offer this practically new car at a substantial discount; very easy terms; your old car in trade. Open evenings and Sunday. Capitol Motors Co., 215 Penna. ave. se.
FORD—Late 1930 Convertible Coupe. Wire wheels and rumble seat; an exceptionally fine car for only $... Capitol Motors Co., 215 Penna ave. se.
FORD—1932 V-8 De Luxe Sedan; splendid; $339; only $39 down. Parkway Motor Co. 3040 M st. nw. WEst 0161.
FORDS—Late model coupes and sedans, 1932, 1933 models; some the finest cars we ever offered; all real bargains and easy terms. Open eves. and Sunday. Capitol Motors Co., 215 Penna ave. se.
FORD—1933 V-8 Coupe. Equipped with wire wheels; used only a few months; almost like new; low price and very easy terms. Open evenings and Sunday. Capitol Motors Co., 215 Penna. ave. se.
FORD—1931 De Luxe Sedan. Only $239; easy terms. Open evenings and Sunday. Capitol Motors Co., 215 Penna. ave. se.
FORD COUPES, all models; some with rumble seats; as low as $95. See these bargains. Open evenings and Sunday. Capitol Motors Co., 215 Penna. ave. se.
FORD—1932 Standard Coupe, 4-cyl. Rumble seat. This car has been used only a few thousand miles by original owner; perfect in every way; only $335; easy terms. Capitol Motors, 215 Pa. ave. se.
FORD—1932 Convertible Coupe. Fully equipped, including rumble seat. See this attractive little car for only $335; easy terms. Capitol Motors Co., 215 Penna ave. se.
FRANKLIN—1929 De Luxe Sedan, $270. Splendid condition. Keystone Garage, 1615 O st. nw. DEcatur 5516.
HUDSON 1934 demonstrator sedan, driven by company official. Priced $800.
WEIMANN-WESTFALL MOTOR CO. 2813 M St. N.W. POt. 2387.
NASH, Chevrolets, Chryslers, Fords and all types of used cars at select low prices. NASH-ORR. 1733 14th St. N.W. DEc. 4410.
PACKARD '30 De Luxe Sedan. Mech. perfect.... $479 1711 Florida Ave. N.W. North 8565.
PONTIAC 1928 coach, very good condition, for only $65. Call Mr. Cooksey, Dist. 4310. SKINKER MOTOR CO., 1216 20th st. nw.
PONTIAC—1933 Sedan, finished in two-tone tan, with green wire wheels. Clean mohair interior. New tires. Straight "8" engine in perfect condition. 30-day parts and labor guarantee against any mechanical defect. Only $635. L. P. Steuart, Inc., 1325 14th st. nw.

TODAY at TAYLOR'S
1929 Oldsmobile Special Sedan
A good car in good condition: two-tone green with six (6) cream wire wheels; NEW TIRES. $195
1930 Studebaker Sport Coupe—Most popular 6-cyl., with rumble seat; practically new tires. Also a new battery. Can sell you a 1930 Sedan at the same price. $225
FORD V-8S.
1933 Standard Sedan—With new tires and new motor. Just reduced $50 for quick sale. $495
1932 Standard Sedan $369
1932 Tudor (New tires) $365
1931 Hudson 8 Sport Coupe — A fine car with rumble seat; NEW TIRES and a motor in first-class condition. $345
Chevrolet, 1933 Town Sedan—The most popular model with built-in trunk. Beautiful black finish with cream wire wheels. Free wheeling. Startex, octane selector. Lovely, clean mohair interior, excellent original tires. $495
100 Others—12 Different Makes— $50 up
THREE BIG INDOOR SHOWROOMS
14 ST. AT T N.W.

Continued on Next Page.

AUTOMOBILES for SALE 10
Post Classified Ads.—National 4200.
(Continued.)

PONTIAC—1932 V-8 Sedan, finished in black with red stripe; 4 brand new tires; engine in perfect condition; interior is spotless; carries a 30-day "goodwill" parts and labor guaranteed. Only $445. E Z financing. L. P. Steuart, Inc., 1325 14th st. nw. DE. 4800.

PONTIAC 1933 Touring Sedan, 2-door. A beautiful car in two-tone brown finish; splendid condition; 6 wheels; $645. C.C.C. guarantee; terms; trade.
CAPITOL CADILLAC CO.
1222 22d St. N.W. NA. 3300.

PONTIAC—1933 Coach, finish in shiny black with red stripe. Spotless mohair upholstery. New tires. Perfect straight "8" engine. 30-day parts and labor guarantee against any mechanical defect. Only $545. E Z terms. L. P. Steuart, Inc., 1325 14th st. nw.

SELECTIVE ASSORTMENT of good used cars at low prices. Barry-Pate Motor Co., 1130 Conn. ave. nw.

STUDEBAKER—1930 De Luxe 8 Sedan, with beautiful dark green duco, straw stripe; 6 light green wire wheels; fender wells. Interior like new. 2 new tires, luggage carrier; engine perfect condition; $345. Ourisman Chevrolet, 625 H st. ne.

FORDS—USED BARGAINS, NORTHEAST MOTOR CO., 920 Bladensburg Rd. ATl. 0200.

Ford Windshield installed $3.00
This Week Only.
Robert Herson Auto Exchange,
72 Florida Ave. N.E. NOrth 10408-6730.

USED CARS

'33 Ford Tudor	$475
'31 Ford D. L. Rdstr.	225
'33 Chev. Coupe	450
'31 Ford Tudor	200
'33 Chev. D. L. Coupe	475
'32 Chev. Rdstr.	300
'30 Ford Coupe	175
'29 Chev. Coupe	100
'30 Ford 1½-ton Dump B	175
'33 Ford Fordor Sedan	495
'29 Plymouth 4-dr. Sedan	150
'29 Nash Tudor	150
'29 Oak. 4-dr. Sedan	75
'29 Pontiac Sedan	175
'29 Whippet "6" Sedan	65
'26 Studebaker Sedan	35

Many Others—Easy Terms

ANACOSTIA MOTOR CO.
1325 Good Hope Rd. S.E.
1800 Nichols Ave. S.E.
Open Eves. & Sundays. Linc. 2077

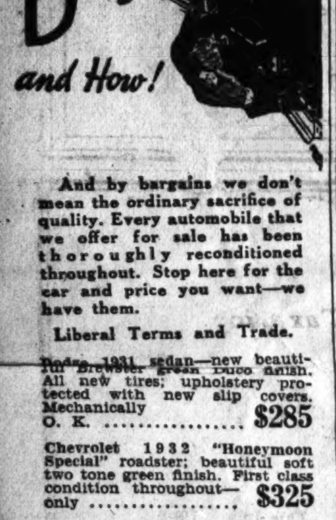

And by bargains we don't mean the ordinary sacrifice of quality. Every automobile that we offer for sale has been thoroughly reconditioned throughout. Stop here for the car and price you want—we have them.

Liberal Terms and Trade.

Dodge 1931 sedan—new beautiful Brewster green Duco finish. All new tires; upholstery protected with new slip covers. Mechanically O. K. $285

Chevrolet 1932 "Honeymoon Special" roadster; beautiful soft two tone green finish. First class condition throughout—only $325

Chevrolet 1933 Sedan—general condition like new. Practically a brand new car. The price is really the only tell-tale $515

Chevrolet 1929 Coach—good black finish—in very good condition throughout—only $100

Chevrolet 1930 Coach. This is a smart wire wheel job in tip-top condition; splendid motor. Priced low..... $200

Truck—1932 General Motors—closed cab, express body, dual wheels; all new tires. Ready to go to work... $445

Chevrolet Heavy Panel Delivery; 131-inch wheel base; all good rubber. Very good condition all around...... $140

Many Other Fine Bargains Await Your Selection

LUSTINE-NICHOLSON
Motor Co.
Hyattsville, Md.
Phone Greenwood 2200

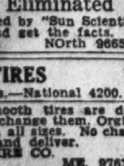

AUTO PARTS—SERVICE 13
Post Classified Ads.—National 4200.

DODGE, Plymouth, sales, service. Exide batteries, gas, oil, road service. W. A. Iager, Queens Chapel road. GE. 1617.

SIMPLEX MOTOR OVERHAULING—Ford Model A, $22.50; Chevrolet "6," $30; Complete with 15,000-mile guar. B-K Auto Service, rear 911 H ne.; LInc. 8951.

DODGE AND GRAHAM SERVICE.
Auto Painting, Seat Covers.
General Repairs, Body and Fender Work.
JAMES E. MURPHY.
1909 M St. N.W. ST. 9504.

WINDSHIELD glass, $2.25. Any size door glass, $1.50. Seat covers, auto tops, $10 up. Turner, rear 1417 P nw. De. 2798.

AUTOMOBILE REPAIRING 14
Post Classified Ads.—National 4200.

EARL'S AUTO SERVICE SHOP has
Guess Work Eliminated
Have your motor tested by "Sun Scientific Motor Tester" and get the facts.
1339 9TH ST. NW. NOrth 9665.

AUTOMOBILE TIRES 16
Post Classified Ads.—National 4200.

Tire treading. Smooth tires are dangerous. We buy or exchange them. Original tread restored only $1, all sizes. No charge if unsatisfied. Call and deliver.
A. C. TIRE CO.
491 Pa. Ave N.W. ME. 9763.

WANTED—AUTOMOTIVE 18
Post Classified Ads.—National 4200.

CASH IN 5 MINUTES.
BARNES MOTOR CO.
Before you sell your car get our price. We will pay unpaid balance and give you difference in cash. See Mr. Barnes, 1729 14th St.N.W.

SPOT CASH For your late-model used car. Manhattan Auto & Radio Co., 1706 7th st. nw.

RECOMMENDED SERVICE 19
Post Classified Ads.—National 4200.

ALTERATIONS—Home improvements, new homes, store fronts, garages, porch inclosures, plumbing, repairs and remodeling of every description. Liberal terms or cash. Deal with a reliable firm. Save money and trouble by calling National 2805.

ABC CONSTRUCTION CO.
416 Colorado Bldg. Free Estimates.

ALTERATIONS—Home improvements. No cash. Easy terms. Estimates free. Royal Contracting Co., 907 15th st. nw. National 3601. Nts. Cleveland 5626.

RECOMMENDED SERVICE 19
Post Classified Ads.—National 4200.
(Continued.)

RECOMMENDED SERVICE 19
Post Classified Ads.—National 4200.
(Continued.)

If the Brakes on Your Car Are Bad

BEWARE of

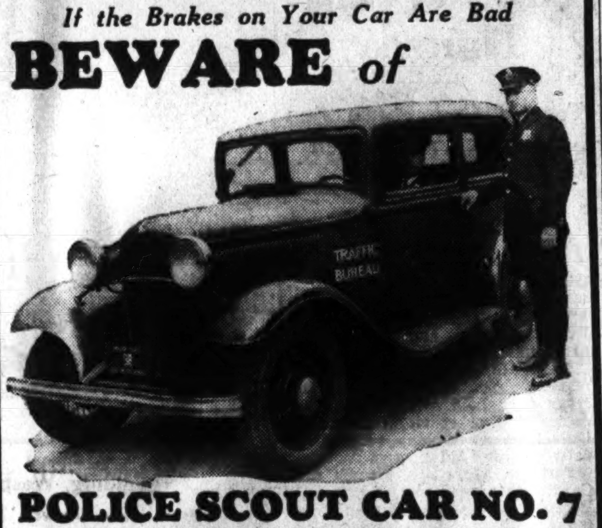

POLICE SCOUT CAR NO. 7

This swift radio-equipped scout car is on special duty to test brakes, not only on cars involved in accidents, but on any car on the street suspected of having bad brakes. It carries a camera, steel measuring tape and brake-testing apparatus—and its crew of two are especially instructed in this duty. *During the first four months of 1934, No. 7 and its sister car, No. 3, inspected 691 brakes, out of which 121 were defective.* The maximum penalty for this offense is $300 or 10 days in jail or both!

Save Money, Time and Worry With

NEW BRAKES

SATISFACTION OR REPLACEMENT

Model A FORD or '28-'32 Chevrolet $4.95

V-8 FORD $6.00

1933 CHEV. $7.00

PACKARD CADILLAC $16.50

Drive your car in today for the finest brake job you can buy. We use AMBLER AUTOBESTOS and GOLD BOND moulded brake lining—two of America's best known linings and guarantee it to withstand the toughest wear or we will replace it free. We have the equipment and the men who know how to do the work right! We will give you all of the adjustments you want without extra cost during the entire life of the lining. Not one or two, but as many as you want—FREE!

AAA
OFFICIAL BRAKE SERVICE

ANY NUMBER OF ADJUSTMENTS FREE

Nash Adv. "6"	$12	Buick Standard	$10	Hupmobile	$12
Oldsmobile	$10	Buick Master	$12	Nash Lt. "6" '26-'29	$8
Oakland	$12	Chrysler Sm.	$8	Nash Spec. "6"	$10
Pontiac '29-'30	$8	Durant Sm.	$8	Dodge, D.D.-D.H.	$8
Pontiac '31-'32	$10	DeSoto	$8	Whippet	$8
Plymouth	$8	Studebaker "Pres."	$12	Willys-Knight	$12
Studebaker	$10	Hudson	$12	And Others as Low.	

—LEACH'S—
AUTO BRAKE SERVICE CO.
Washington's Foremost Brake Relining Specialists!

Make Sure of the Correct Address
427 K ST. N.W. ME. 8208
Georgetown Branch 3360 M ST. WE. 2378

BUILDING and renovating; household fuels, general hauling. Potomac Home Improvement Co., 504 Maine ave. sw. NA. 3910.

CHAIR CANEING UPHOLSTERING. ARMSTRONG, 1235 10th nw.; ME. 2062.

RUGS DOMESTIC SHAMPOO 9x12—$3.00 8x10—$2.50 LUWIN CO., 1725 7TH ST.; NO. 9160.

CAMERA REPAIRING, photographic supplies. FULLER & D'ALBERT, INC., 815 10th st. nw. National 4712.

DECORATING, papering, painting, floor finishing; prompt service; work guaranteed. Call N. Becker & Co., CO. 3074.

DECORATING, roofing, papering, painting, general repairing; guar.; reas. M. L. Smith, 1724 Webster st. nw.; AD. 7108.

ELECTRIC WIRING Fixtures & Repairs. 6-room house, fixtures and base plugs, $70. Regal Elec. Co., 819 Upshur nw. CO. 8391.

Electric Wiring Old houses, including fixtures (on display). $70. Seymour Levy, 226 G nw. Me. 8835.

FINE WATCH REPAIRS
W. R. Russell (formerly with Hamilton Watch Co.), 951 Shoreham Bldg., 15th & H sts. nw.

HOME IMPROVEMENTS—Papering, painting, general house repairing done on small monthly payments. HOME DECORATORS, Inc., 1009 9th st. nw. ME. 0854.

JOBS, $1 UP—Carpenter, brick, cement, painting, roofing; guar. Di. 6479.

NEON SIGNS manufactured, wholesale and retail. NEON Laboratories, rear 3338 M st. nw. WE. 2576.

PAINTING, PAPERING—All home improvements; work guar.; reas. M. L. Weiss Co., 3927 Georgia ave. nw. AD. 9161.

PAINTING—Decorating, high-grade work; best materials and workmanship; reas. price. Frye. Co. 4409.

PAINTS—Save 30%. Pure red roof paint, $1.40 gal.; pure linseed oil, 80c gal. Pyus Adams, 1119 9th st. nw Na. 8901.

PAINTING, papering rooms, $5. Work guaranteed. J. Jones, 1629 6th st. nw.. Pot. 1253.

PAPERING Rooms, $4 up, prompt service; also painting. Roy White, 1624 Gales st. ne. AT. 4652.

PAPERHANGING, PAINTING — Excellent work; reas. prices; estimates free. Shelton E. Kilby, 315 7th st. se.; AT. 6336.

PIANO TUNING—$2.00 Free Est. Wm. Woolley, 1111 N st. nw.; PO. 4676.

PLASTERING repaired or gratexed; stucco resurfaced, cement, chimneys, waterproof basements; damp walls and old roofs repaired; guar.; reas. Minnich, ME. 6762.

PLUMBING, heating repairing, remodeling, installation; also carpentering, screens, porches repaired; floors refinished; prompt service; satisfaction guaranteed. TERMS. GE. 8670.

PLUMBING—All branches, anywhere, any time. Heating, tinning, roof painting and repairing. 24-hour service.
W. L. GARY.
3111 14th nw. CO. 0832; night, GE. 7231.

RUGS CLEANED MOTH-PROOF STORAGE. Fidelity Storage, 1420 U st. nw. No. 3400.

SCREENS METAL WEATHER STRIP, INCLOSING PORCHES. COFFEY BROS. SCREEN CO. AD. 5015.

SHOES DYED to match your gown. Reasonable. SELIS, 810 14th st. NA. 6780.

SHOE RENOVIZING—Includes half soles, rubber heels, sew rips and welts, heel pads, laces and shine. 75c. Howard Cleaners, 3002 12th st. ne., or branches.

SHOE REPAIRING—Ladies' leather top lifts, 15c; men's composition half soles, 56c. ENTERPRISE, 623 E st. nw.

UPHOLSTERING, slip covers, cushions, caneing, repairs; first-class work. Garland, 3632 Ga. ave. nw.; GE. 3646.

VACUUM cleaner repairing. Any condition. Try our $1 service. Wash. Vacuum Cl. Service. Phone No. 4624-9607.

VACUUM CLEANER REPAIRING. Any condition. Try our $1 service. Wash. Vacuum Cl. Service. Phone NO. 4624-9607.

$3 MATTRESSES RENOVATED $3 STEIN BEDDING CO., 1004 EYE ST NW ME. 9490.

RUGS All Kinds, Washed by experts, 9x12, 8x10 $2.75 Capital Carpet Cleaning Co. NAtional 2985.

IMPROVE YOUR HOME with
A Reliable Company
that employs only experienced men in each individual line of work. Masters not Jacks of all trades.

Papering	Roofing	Porch inclosures
Painting	Carpentry	Hardwood floors
Plumbing	Garages	Weather-stripping
Plastering	Stucco	Electrical work

Pay as little as
$5.00 Monthly
beginning in August.
General Contracting Co., Inc.
923 New York Ave DIst. 5085.

HELP WANTED—FEMALE 21
Post Classified Ads.—National 4200.

DOMESTIC AGCY. (1925 9th) has openings for colored cooks, g. h w. helpers, maids.

I WILL PLACE immediately, for the summer, several ladies, age 22-35; preference given those with good education and pleasing personality. This is not house-to-house canvassing, but stenographic experience is not necessary. Interview in group only, Tuesday at 1:30 p. m. sharp. Start instruction same afternoon, 2 to 5 p. m. See Mr. Griggs, Suite 603, International Bldg.

NURSES—Children's nurses, governesses, domestic help, white only, needed at once. Call Chevy Chase Registry, 313 West Bradley lane. WIsc. 4287.

RELIABLE GIRL, local references; general housework, cooking; three in family; stay nights. Phone Walnut 8966.

HELP WANTED—MALE 22
Post Classified Ads.—National 4200.

BARBER—American. 315 Cedar st., Takoma Park, D. C.

BARBER—First class; guaranteed wages; married man preferred. 2512 14th st. nw. AD. 9740.

BARBER—Young; must be first-class hair cutter; no other need apply; hours 8 to 5:30 p. m. Post Exchange Barber Shop, Fort Myer, Va.

ENGINEER—Second or third class; all year round position. Call at once. Globe Dry Cleaners & Dyers, 923 Florida ave. nw.

MEN—Article sells for $1; you keep the $1; 15 to 30 sales daily. Room 301, 1317 F st. nw.

HELP WANTED—MALE 22
Post Classified Ads.—National 4200.
(Continued.)

MEN—Can use several men; for commercial sales solicitation proposition. Apply office, 738, Investment Bldg.

MEN—I will hire immediately 2 men, married preferred, for responsible job with starting pay about $25 weekly. Age not important. See Mr. Barton, 9-12 a. m., Room 603, 1319 F st. nw.

20 reliable men, distributing, Tuesday 7 a. m. 921 11th st. nw.

IMPORTANT OPENING
Need 2 neat-appearing men familiar with meeting public; pleasant, dignified work; state reference and phone. Address Box M-162, Washington Post.

ATTENTION
CHAUFFEURS WANTED
TO DRIVE
TERMINAL CABS
NEW CARS AVAILABLE IMMEDIATELY
APPLY JOE MOUSER
REAR 420 2D ST. N.W.

WANTED
WHITE CHAUFFEURS
WITH IDENTIFICATION
CARDS
TO DRIVE
DIAMOND CABS
APPLY MR. HIPSON
6 A. M. TO 6 P. M.
1ST AND M STS. N.E.

CHAUFFEURS—WANTED
to drive
BELL CABS
New Cars Available Immediately
Apply 1317 L St. N.W.

EMPLOYMENT AGENCIES 24
Post Classified Ads.—National 4200.

DOMESTIC AGCY (1925 9th, DEc. 2419) furnishes cooks, g. h. workers, maids, waitresses, day workers, helper.

WE SUPPLY bartenders, cooks, waitresses and all hotel and restaurant employes; male or female; white or colored. Call NAt. 8043. 1412 Eye nw., 3d floor.

SALESMEN WANTED 25
Post Classified Ads.—National 4200.

EXPERIENCED one-call specialty salesmen who have successfully sold books or kindred lines for a new deal that just fits the trend of the times—three sales a day on a two-minute presentation to business men, executives and bankers means earnings of better than $50 per week; we show you how. See Mr. Eastman, Room 510, McGill Bldg., 908 G st. nw.

Exceptional Opportunity
Immediate Earnings
A permanent position is temporarily available with a growing national business opening a new office in Washington. An honest, ambitious citizen can qualify. Position requires average education only, presentable appearance, and a fair effort. Earnings unlimited, but may probably not exceed $150 per mo. during first 3 months; leads furnished when qualified. Write promptly and briefly about yourself for appointment. Box 194, Washington Post.

SITUATIONS—FEMALE 26
Post Classified Ads.—National 4200.

STENOGRAPHER — Experienced; wants part-time employment; reas. Linc. 7891.

SITUATIONS—MALE 27
Post Classified Ads.—National 4200.

COLORED man as porter, waiter, houseman, elevator operator; reference. 1501 R st. nw. DE. 0468-J.

BUSINESS OPPORTUNITIES 29
Post Classified Ads.—National 4200.

BARBER shop for sale; 3 chairs; good business; very reasonable. Inquire 1818 N st. nw.

IF YOU have $100 or more to invest write Box 88, Washington Post.

RENT—Suburban filling station-restaurant; excellent liv. quarters; on pike. Rent, $50. All cash. R. M. DeShazo, 1123 14th nw.

REPRESENTATIVE — Large automobile finance company desires man of unquestioned honesty and excellent reputation to finance, refinance and make automobile loans. Must have own office. Excellent proposition for the right man. Give complete details and references in your answer. Write Box M-163, Washington Post.

ROOMING HOUSE, DOWNTOWN—All apartments, 14 rooms, 2 baths, rent $82; income about $225; leaving city; will sacrifice $600; terms.
S. WINFIELD, 900 12th N.W. Nat. 9654.

WANTED—Man or woman, active or silent, to invest in land development, Southern State; paper-shell pecan section; timber on R. R., general cotton live stock, farming; an opportunity seldom offered. Oscar C. Thomas, 248 Walnut st., Takoma Park, D. C.; GE. 0611.

JOIN AN EXPEDITION
Extensive plans are now being arranged for conducting a high-grade expedition into Yucatan, Central America, Java and India, in a well-considered effort to solve the mystery of the lost Mayan civilization and write its history—the history of the Americas before Columbus came. Different from other expeditions, investments in the enterprise will be secured and repaid with profits. You can join this expedition by becoming a part of it, by taking an interest in its associated publishing syndicate, in which there will be a few openings for activity. The publishing syndicate is being formed as the base for a large general publishing company with headquarters in Washington. It is the most important factor of the expedition. Only financially responsible replies are sought. Take an interest in this sound and unusual enterprise and help to win fame and give America its history before A. D. 1492. For full particulars, apply to THE CAPITAL PUBLISHING SYNDICATE, 948 Shoreham Building, Washington, D. C.

INSURANCE 30
Post Classified Ads.—National 4200.

ALL KINDS OF INSURANCE.
K. M. LIVINGSTONE,
923 15th st. nw. Dist. 0700.

FOR
Workman's Compensation
Or Other Forms of Insurance, See
THE MORRISON AGENCY,
2d Fl. Citizens Bank, Takoma. SHep. 3444.

MONEY TO LOAN 32
Post Classified Ads.—National 4200.

ADVANCES on diamonds, watches, jewelry and silverware, &c.; loans $200 and over, 2%; all tickets good 1 year. Horning's Loan Office, opposite Wash. Airport.

MONEY TO LOAN to responsible parties of good character. LINCOLN SERVICE CORP., Suite 209, Woodward Building, Phone National 2003.

ON diamonds, watches, jewelry, silverware, &c.; no adv. arrangement neces.; lowest int. rates. Rosslyn Loan Co., Rosslyn, Va.

INSTRUCTION 36
Post Classified Ads.—National 4200.

AUTO DRIVING LESSONS—Licensed white men; any hour, anywhere; your or our car. Call any time. ADams 3489.

BEAUTY CULTURE — Mabelle Honour School. South's original, largest, finest school; new day, eve. classes forming. 818 14th st. nw. and 1325 N. H. ave.

EARN SUCCESS with secretarial training. Poteet's Business College, 14th and Eye sts. nw.; NAt. 4717.

GIRLS to learn beauty culture; $50 complete, terms. Position obtained. 1363 Connecticut ave.

LEARN mechanical dentistry; week's free trial to beginners. National School Mechanical Dentistry, 1301 G nw.; NA. 4092.

NOTICE—Why be unemployed today? A short course at Boyd's, 1333 F st. nw., will make a new person out of you. If you are a beginner and need extra coaching in stenography or bookkeeping, waste no more time. Boyd's is the place.

PREPARE for pleasant switchboard position; we teach you in 1 wk.; complete course only $10. Apply 236, Bond Bldg.

INSTRUCTION 36
Post Classified Ads.—National 4200.
(Continued.)

WE WANT to select a reliable young man, now employed, with foresight, fair education and mechanical inclinations, who is willing to train during spare time or evenings to qualify as INSTALLATION and SERVICE expert on all types ELECTRIC REFRIGERATORS. Write fully, giving age, phone, present occupation. Utilities Inst., Box 161, Washington Post.

DRESSMAKING LESSONS
Designing, Pattern Cutting, &c.
Patterns Cut to Measure
Style and Fit Guaranteed
LIVINGSTONE SCHOOL
1138 Connecticut Ave. ME. 9605

DOGS—CATS—PETS 40
Post Classified Ads.—National 4200.

COCKER SPANIEL puppy, 2 mo. old, lovely, thoroughbred; ideal pet; reasonably priced. 1822 M st. nw.

KERRY BLUE thoroughbred, 2 years old; healthy, affectionate. Call North 2148.

MISCELLANEOUS for SALE 45
Post Classified Ads.—National 4200.

ALL kinds wrecking materials; lumber, sash, doors and others. Goldman Wrecking Co., South Capitol and N st. LI 9606.

BABY GRAND—A lovely little piano built by the Aeolian American Co.; one of the latest models; the case design is mahogany and the finish a rich mahogany; although it has been used, we don't believe it can be told from new; $345; $5 down and $2.50 weekly. Homer L. Kitt Co., 1330 G st.

ELECTRIC WATER-COOLER bottle type prac. new, $75. Electrical Refrigeration Service Co., 2030 14th st. nw.

ELECTRIC REFRIGERATORS.
Several repossessed G. E. Refrigerators available at exceptional bargain prices. Guaranteed. (2 other makes as low as $30.)
NATIONAL ELECTRICAL SUPPLY CO.
1328-30 New York Ave. N.W. NAt. 6800.

EXCEPTIONAL PIANO OPPORTUNITY PRESENTED BY THE MANUFACTURER. Complete clearance of uprights and grands returned from local homes of Senators and State Representatives offers prudent buyers an exceptional opportunity to enrich their homes with instruments of unquestioned quality. Not a single piano in this group of very choice returned rental stock will be allowed to remain unsold. We are constantly making new pianos and make a practice at all our Factory Stores to close out even slightly used instruments at a fraction of their usual retail prices. These pianos were great values originally, now they are examples of mighty economy. Better pianos, better selections and better service have made this celebrated manufacturer's local store the fastest growing piano house in Washington. Look and compare to your heart's content. We have the utmost confidence in the supremacy of our values. Wait until you see them, they have no equal for tone, action, finish or style. Certainly price and quality combined appeal to you. Do not let anything prevent an early call at our store. These bargains will not remain in our possession long, they'll soon grace many happy and fortunate homes. Every moment is precious, select yours tomorrow. One price, cash or credit free from the customary added excess interest charges of Finance Companies. W. W. Kimball Co., 721 Eleventh st. nw., 3 doors north of Palais Royal.

FIXTURES—Complete, for two-chair barber shop. 246 11th st. se.

GAS RANGES—Brand new floor samples; also rebuilt ranges. Save 40%. C. R. H., 1524 L st. nw.

MATTRESS—Simmons Beauty-Rest (floor sample), for double bed, $27.50. Ideal Bedding Co., 622 E st. nw.

MODEL AIRPLANE SUPPLIES—Balsa wood and model kits. National Aviation Supply, 1807 14th st. nw.

OFFICE FURNITURE, used; Govt. surplus and seconds; lowest prices. Commercial Office Furn. Co., 430 8th nw. ME. 7742.

OFFICE FURNITURE—A large assortment of used pieces at low prices. H. Baum & Son, 616 E st. nw.

PIANO—If you are considering the purchase of a used piano and want good value for your money, see our display of "Remade Pianos." Instruments we have put through as many as 10 rebuilding processes to assure the purchaser of the best possible tone and appearance. Sold with a guarantee. Prices are no higher. Baby grands, $185 up. Uprights, $60 up. Homer L. Kitt Co., 1330 G st. nw.

TYPEWRITERS—Reconditioned portables and standards; all makes; excellent rental machines; lowest rates. Typewriter Sales & Service Co., 811 Seventeenth st. nw. NAt. 5666.

TYPEWRITERS—Guaranteed like new; low prices; terms; we rent, repair, exchange. Standard Typewriter Co., 723 10th nw.

TYPEWRITERS—All makes for sale; rental and repairs; open eves. American Typewriter Co., 1431 E. Capitol st.; LI. 0082.

WALLPAPER—Special room lots, $1.25; sufficient for ceiling, side walls, border; room, 10x14x8; wide selection. Walter Morgan Co., Inc., 421 10th nw.; NA. 7888.

WESTINGHOUSE REFRIGERATORS.
RUDOLPH & WEST,
1332 New York ave. nw. NAt. 4870.

BRICK—BRICK—BRICK
Good hard clean brick, $7.50 per thousand delivered in D. C.
2613 E St. N.W

LUGGAGE trunks, saddlery, harness. All leather goods repaired. G. W. King, jr., 511 11th nw.

Window Shades Made and installed as low as 75c. KLEEBLATT, 11th and H ne.; Linc. 0879.

BOATS 48
Post Classified Ads.—National 4200.

CABIN CRUISER — A-1 condition; Joy Point, Cuckeldo Creek, Md. For details call AT. 0400.

PALATIAL yacht for charter, for moonlight and week-end parties; very low rates. For information, Box 195, Washington Post.

WANTED—TO BUY 49
Post Classified Ads.—National 4200.

ALL KINDS of furniture, bric-a-brac, vases and china wanted; will pay highest cash prices. Call NAtional 1796.

ANTIQUE JEWELRY, watches, diamonds, coins, gold teeth, silver, mus. inst.; full prices. Schiller's, 444 9th st., cor E nw.

BEST PRICES paid for desirable furniture; also store fixtures; stocks of merchandise. Phone DI. 8112. Prompt attention.

BOOKS—All kinds, stamps, magazines, autographs; highest prices paid. Pearlman's, 933 G. nw. No branches. Met. 5415.

CASH for gold watches, diamonds, jewelry, antiques, silver. Tendler's Pawnbrokers' Sales Co., 913 D st. nw.

CLOTHING—Men and boys; highest cash prices paid. POt. 0606; 1345 S st. nw.

FURNITURE—Household and office furniture wanted at once. Highest cash prices. Call A. Margolis Furniture Co., ME. 9533.

FURNITURE household goods of all kinds. We pay highest prices. Don't sell until you call North 6040. Prompt service.

FURNITURE, household goods, bric-a-brac bought for cash and removed at once. Call Charles, National 4809.

GOLD OR PLATINUM JEWELRY AND SILVERWARE AND GOLD TEETH; ANY CONDITION. WE HAVE U. S. GOVT. LICENSE TO BUY GOLD AND PAY CASH. A. KAHN, INC., 42 YEARS AT 935 F ST. NW.

OLD GOLD, antique jewelry, rings, watches, gold teeth, coins, silver, music inst.; top prices. Milsam's, 436 9th st. nw.

OLD GOLD, silver, platinum, diamonds bought by oldest estab. Wash. dealers. Louis Abrahams, 711 G st. nw.

TOP PRICES paid for old gold, men's clothing. Zweig, 937 D nw.; ME. 9113.

CLOTHES We buy and sell. GOLD CLEANERS & DYERS, 1233 Wisconsin ave. WE. 0519.

OLD GOLD, SILVER
WATCHES, DIAMONDS
Discarded jewelry, gold teeth. U. S. Government license to buy and sell. FULL CASH PRICE PAID.
SELINGER'S, 818 F St. NW.

FURNITURE Household goods, junk bought & Sold. NEW PHILA. JUNK CO., 1436 H st. ne.; LI. 10311.

ROOMS—FURNISHED 50
Post Classified Ads.—National 4200.

ARIZONA HOTEL—310 C st. nw., 1 block off Pa. ave. Neatly furnished rooms; lobby; 3 baths on each floor; shower baths; continuous hot water; $3.50 week up; transients, 75c to $1.

BEAUTIFUL private home in residential section; room and semipriv. bath; gentleman in office; references. COL. 0065.

BILTMORE ST. NW., 1850—Attrac., cool sitting room, with sleeping porch; suitable for 2; running water; also single rm.; unlimited phone; reasonable.

COLUMBIA RD., 1834—Single rms., $3; dou., $4; all outside; 4 baths; c. h. w.; maid ser.; hall rm., $2.50; men. Ad. 10213.

DOWNTOWN apt.; beautiful view; comfortable home; everything new; large, cool rm. adj. bath; cont. h. w. Me. 2122.

DOWNTOWN, 1125 14th nw.—Nicely furn. rm. with priv. b.; also small room, $3.

EVERETT HOTEL—1730 H st. nw. (block from White House, center Governmental offices, 4 blocks theater and shopping). Telephone, running hot and cold water every room; tub and shower bath privileges; comfortable and homelike; rates, single $1, $1.25, $1.50. Special rates to tourists and groups.

EYE ST. NW., 2013—2d-fl. single rm., next bath; also south-ft. rm.; large closet; shower bath; gentlemen; garage.

HARVARD ST. NW., 1370—1 single, 1 double room, neatly furnished; young men preferred. Reasonably priced.

HOTEL INN 608 9th. $1-$1.50-$2 per day; $5-$10 wkly.

IRIQUOIS—Apt. 402, 1410 M st. nw.; young man to share room with another; twin beds; reasonable; references.

KENYON ST. NW., 1810—Desirable well-furnished front room in clean, modern home. Call Adams 2853.

L ST NW., 1515—Lovely, clean double rms.; homelike; l. h. k.; $6-$7 weekly.

M ST. NW., 1329 (Thomas Circle)—Large room, 2d floor, facing circle; $15 mo.

MASS. AVE. NW., 1229—Nicely furn. double front room, 2d fl.; reasonable; also garage space.

MILITARY RD. NW., 3338—Large front room, private bath; reasonable. Phone CLeve. 2519 after 5 p. m.

MT. PLEASANT—2053 Park rd. nw. Single room; 2d floor; cool, clean; employed gentleman; $15; garage. AD. 1014.

MT. PLEASANT, 1307 Clifton st. nw.—Nicely furn.; large, cool rms.; gentlemen; quiet, homelike; $20, $25. CO. 2952.

NEWTON ST. NW., 1625—Cool room, 5 windows; owner's home; gentlemen.

ON 16TH ST.—An exclusive family, owning handsome detached corner residence, will rent one beautiful 2d fl. front room, priv. bath, shower, cont. hot water; unlimited phone; elec.; fans; all appointments highest class; refs. CO. 3132.

ONTARIO PL. NW., 1818—Attrac. front rm., priv. bath, 3 winds., facing Rock Crk. Pk.; phone in room; gentlemen. Ad. 0325.

PORTLAND HOTEL—1129 Vermont ave. nw. Ideal for summer; high ceilings, large windows; from $8 wk., $30 month.

YUMA ST. NW., 3731—Large, breezy room, priv. bath; unlimited phone in rm.; built-in garage; reas. Em. 8034.

3D ST. NW., 704—Nicely furnished rooms for light housekeeping; gas, elec., maid service and elevator. Every room on outside. Also unfurnished rooms.

4TH ST. NW., [illegible] bedroom, private lavatory; ½ blk. cars. Couple preferred.

6TH ST. NW., 748—Front rm. for light housekeeping, $5 per wk.; back rm., $4 per wk; clean, quiet house.

16TH ST. NW., 1846—Room, next to bath; continuous hot water; $15. Gentleman.

210 E ST. NW.—1 or 2 rooms, kitch.; l. h. k. room; priv. bath; 1 l. h. k. room; clean; reasonable.

ROOMS and BOARD 54
Post Classified Ads.—National 4200.

K ST. NW., 1736—Beautifully furnished living rm., bedrm., priv. bath apt.; suitable for 3 young people. Also cool, attractive single room; good home-cooked meals. Call after 4 p. m.

MASS AVE. NW., 1408—A few vacancies in refined home; home privileges; excellent meals; splendid location.

PA. AVE. NW., 2402—Lovely, bright, well furn., single and double; splendid home cooking; walking dist.; $30 mo.; un. tel.

SHERIDAN CIRCLE—Unusual single room in cool, artistic home; unexcelled cuisine; roof garden and grounds. 2306 Mass. ave. nw. No. 6482.

1733 K ST. NW.—Double basement room; hot and cold water; $28 mo. Met. 6231.

1707 H ST. NW.
Attractive doubles; twin beds; meals selected from menus; summer rates. MEt. 9688.

FOUNTAIN COURT
Residential summer club for ladies and gentlemen; spacious rooms, excellent meals; extensive, beautiful grounds; cool, quiet; stone gateway at entrance. 3640 16th st., 15 minutes north White House. CO. 0294.

COUNTRY BOARD 57
Post Classified Ads.—National 4200.

FIRST class home near Frederick; golf, swimming pool near; rates, $10 up. Mrs. Roy D. Hyndman, Box 275, Frederick, Md.

NEAR Charlottesville, Va.; open all year; near bus; modern conveniences; refs. exchanged. Miss Smith, Shadwell, Va.

NEAR College Park, Md.; private home, conv. to car and bus; beautiful shady lawns; twin beds; excel. meals; reas. Col. 1977-J.

SUMMER boarders wanted; in cool, private home; $1 per day. Write Ruth Magness, Esmont, Va.

MOVING and STORAGE 64

TO BOOST our moving service, special prices now. Hutchison Bros., WE. 2500.

APARTMENTS—Furnished 65
Post Classified Ads.—National 4200.

APARTMENTS—Furn. or unfurn.; also houses; any location. Call Mr. Collier, ADams 2598. No charge for service.

COL. RD. NW., 1328—2 rms., priv. bath; comp. furn; adults only; cont. h. w.

CONN. AVE. NW., 2701—Apt. 408. Attractively furn., 2-room, kit. and bath modern apt.; available 3 months or longer; references. Rent same as unfurn.

CONN. AVE. NW., 4707—Large, attractive living room, bedrm., dinette, kitchen; front porch; beautifully furn. Em. 6800.

CRESCENT PL. NW., 1661—Attractive bachelor apt.; bedrm., sitting room and bath; comfortably furn.; $50 month; references. Phone Ad. 9610.

K ST. NW., 1801—Large, cool room, private bath; Frigidaire; grill; for settled adults. Dist. 8336.

LANIER PL. NW., 1705—Apt. 103. Living room, bedroom, kitchen, dinette, bath; furn. in mahogany; $55 month; refs. AD. 0202.

MASS. AVE. NW., 200, The Lindbergh—1 room, kitchen and bath, completely furnished, $48 up; 2 rooms, kitchen and bath, completely furnished, $65. Electrical refrigeration on house current. Elevators, switchboard. Garage if desired. Call manager, MEt. 3928.
H. G. SMITHY CO.
811 15th St. N.W. NAt. 5904.

MINTWOOD PLACE NW. 1843—The Mintwood. 1 room, recep. hall, bath, $27.50; 3 rooms, rec. hall, kitchen and bath, corner apt., 2 exposures, free refrigeration. $47.50
WALTER A. BROWN.
1400 H St. N.W. Nat'l 1652.

ONTARIO RD. NW., 2735—2 large rms., closets, private bath; private entrance; porch, sun-ray glass; very desirable. Col. 7499.

ONTARIO RD. NW., 2510—2 rooms, bath; completely furn. for housekeeping; gas, elec.; reasonable. Col. 4875.

PARK ROAD NW., 1673—The Parkridge, 2 rooms, kitchen, dinette and bath, completely furnished. Electric refrigeration, elevator service, $65.
H. G. SMITHY CO.
811 15th st. nw. NAt. 5903.

PORTLAND—1129 Vermont ave. 3 rooms, bath, hall; cool; $75.

RAVENEL (1610 16th st. nw.)—1 or 2 rms., kit., bath, large foyer, $50-$75.

THE NORTHUMBERLAND—Very desirable apt.; 6 large, airy rooms, 3 exposures, wide cen. hall; very well furn. AD. 4256.

APARTMENTS—Furnished 65
Post Classified Ads.—National 4200.
(Continued.)

THE ROCKLEDGE, 2456 20th st. nw., Apt. 503—Nicely furn. apt.; accommodate four adults; available now and until October 15; same price tenant pays; unfur., $60 per mo. Apply resident manager.

TILDEN GARDENS — Apt. 303, E Bldg. Handsomely furnished, 4 rooms and bath; can be seen mornings; will sell. Phone Wisc. 2949.

TO SUBLET for summer months; well furnished; living room, 2 bedrooms, 2 baths; in apt. hotel. Col. 2000, Apt. 411-E.

WYOMING AVE. NW., 1802—Expensively furn., cool, quiet; l. h. k.; twin beds; $6.

14TH ST. NW., 2540—Nicely furn. front 2 rms., k., b.; gas, elec.; $20 up. CO. 10407.

1707 21ST ST. NW.—2 rooms, furnished; kitchen, bath; $45, includes gas, elec.

35TH ST. NW., 1711—Sublet for summer; desirable 2-room apt.; antique furniture; $50 month. See manager.

3114 13TH ST. NW.—Desirable 2-rm. apt.; private entrance, bath, electricity, gas.

LONDON HALL.
1133 13TH ST. NW.
All outside apts.; large, attractive, newly furnished; bed-living room, kitchenette, bath; Murphy beds; large dressing closets; Frigidaire on house current; homelike atmosphere; $45 month up. NAt. 9010.

A CAR AND GUIDE FREE
Furn. and Unfurnished Apts. and Houses.
DISTRICT RENTAL BUREAU.
927 15th St. N.W., Room 306. NA. 8717.

George Washington Inn
APARTMENT HOTEL.
One block from Capitol and Library. Completely furnished apartments. Hotel service. Week or month. Phone LInc. 0400.

Francis Scott Key, Apt. Hotel
20th and F sts. nw. 1 room, kitch., bath; completely furn.; linens, silver; Frigidaire; day, week, month. NAtional 5425.

Furnished or Unfurnished 66

APARTMENT SPECIALIST has listing of modern apartments in choice locations; free auto service. I can suit you. Leslie D. Measell, CLeveland 3465.

THE FLEETWOOD—3707 Woodley rd. nw. 1 or 2 bedrooms, living room, kitchen, dinette and bath; Frigidaire on house current; high elevation. Cleveland 0615.

CHOICE N.W. APTS., $30 UP.
Large Selection. 1 to 5 rooms.
Baskin & Co., 1424 K St. N.W. NA. 5437.

APARTMENT RENTAL BUREAU.
Apartments Every Price and Location.
FREE CAR SERVICE.
918 18th St N.W. Nat. 0470.

APARTMENTS • HOUSES.
FURNISHED. UNFURNISHED.
ACME RENTAL SERVICE.
900 12th St. (For car) DIst. 6285.

APARTMENTS—Unfurnished 67
Post Classified Ads.—National 4200.

ADAMS MILL RD. NW., 2605—The Lehigh. Large rooms, newly redecorated, electric refrigeration, close to schools, stores, &c.; 2 rooms, kitchen and bath, $45.00 and $52.50.
NATIONAL MORTGAGE & INV. CORP.,
1004 Vermont Ave. NAt. 5833.

CHAPIN ST. NW., 1447—2 rooms, kitchen and bath, $40 to $42.50; 3 rooms, kitchen and bath, $57.50. Electric refrigeration. Resident manager.
H. L. RUST CO.,
1001 15th St. N.W. NAt. 8100.

CONN. AVE. NW., 5435—2 rooms, kitchen, bath; electric refrig. on house current; $50. See resident manager.

CONNECTICUT AVE. at California St.—The Highlands. An exceptionally well-kept building with a select tenancy; hotel service, dining room, roof garden and parlors available to residents; housekeeping apartments of 4 and 5 rooms and bath, electricity and Frigidaire included in rent. Resident manager.
LINKINS CO.
1733 De Sales St. DIst. 3522.

DUPONT CIRCLE vicinity, 1728 20th. Attractive apt., 3 rooms, kitchenette, bath (with shower); open fireplace; Frigidaire; $50; gas included; open.

GEORGIA AVE. NW., 7309—Six rooms and bath, entire floor; $50 month. Phone GEorgia 3272.

GEORGIA AVE. NW., 7117—Entire 2d fl., 2 rooms, kitchen, tile bath with shower, inclosed porch; use of basement, yard, front porch; incl. gas, elec., heat; $42.50.

IOWA AVE. NW., 4524, corner 13th and Buchanan. Two rooms, kitchen and bath; $40.00. Frigidaire.
J. C. WEEDON CO.,
1727 K St. N.W. MEt. 3011.

IRVING ST. NW. (corner of 16th st.)—The Kenesaw. Every modern convenience. All large, cool, outside rooms. 5 and 6 rooms, kitchen and bath. $100 to $112. Resident Mgr. CO. 0712.

K ST. NW., 1801—Kedrick, Apt. 402. Four large rms., large kit.; 3 large closets; corner; south and east exps.; Electrolux.

KANSAS AVE. NW., 4826—3 rooms, private bath and porch; gas, heat, elec. included; strictly quiet adults.

NORTH CAPITOL ST., 1151—The Montgomery. 3 rooms and 4 rooms, kitchen and bath; $41.50 to $46.00.
WASHINGTON LOAN & TRUST CO.,
Real Estate Dept.,
9th & F Sts. N.W. NA. 3440.

QUINCY ST. NW., 518—Entire 2d fl., 3 rms., kit., priv. bath; garage. CO. 0634-J.

R ST. NW., 1635—5 rms., kit., bath; Frigidaire; exceptional value.

TILDEN GARDENS—Attr. 6 rooms, 2 baths; 3 exps.; available July 1; $102.50, inc. garage. CL. 5334, Apt. 102-I.

3RD ST. NE., 2601—2 rooms, kitchen and semiprivate bath; gas, heat and light included; employed couple preferred; no children; $30 month.

10TH ST. NE., 2504—Two rooms, kitchen, dining alcove, porch and bath, $52.50; Frigidaire on house current.
EDWARD M. WILLIS,
1405 K St. N.W. NAtl. 7479.

10TH ST. NE., 2504—Two rooms, kitchen, dining alcove and bath, $48; Frigidaire on house current.
EDWARD M. WILLIS,
1405 K St. N.W. NAtl. 7479.

10TH ST. NE., 2520—2 bedrooms, living room, kitchen, dining alcove and bath; $51.50. Frigidaire on house current.
EDWARD M. WILLIS,
1405 K St. N.W. NAtl. 7479.

12TH ST. NE., 315—2 squares north of Lincoln Park; 3 rooms and bath; enclosed porch; only $39.50. See janitor or phone Mr. Clark, NA. 3007.

16TH ST. NW., 2901—The Radnor, at Columbia rd. 5 rooms, bath and porch, $75; refrigeration included; elevator.
SHANNON & LUCHS CO.
1505 H St. N.W. NAt. 2345.

19TH ST. NW., 900—1 room, kitchen and bath, $38; refrigeration included; 2 elevators; switchboard. Resident manager.
SHANNON & LUCHS CO.
1505 H St. N.W. NAt. 2345.

$55 19th and S sts. nw. 4 large rms. and bath; outside apt; completely renovated; elec. refrigeration; walking distance downtown. See resident manager.
PHILLIPS & CANBY, INC.,
Investment Bldg. Nat. 4600.

1818 KALORAMA RD. NW.—4 rooms and bath, $50, and 5 rooms and bath, $55. Open. Like new. Free refrigeration.

APARTMENTS — Furnished and unfurnished. 1321 Conn. ave. DE. 3600.
RANDALL HAGNER CO., INC.

7123 GEORGIA AVE.—2 rms. and kit.; Frigidaire; semipriv. bath.

BARGAINS—$42.50, 3 rms., kit and bath; $50; 4 rms., kit. and bath. Large rms. Phone NAtl. 1512; Eves., ADams 8555.

2 ROOMS, kitchen, bath; $30; or 1 room, kitchen, bath; $24. Inquire 907 Thayer ave., Silver Spring. SHep. 1944-J.

CONSULT us about apartments. American Security & Trust Co., Real Estate Dept., 15th and Pa. ave. nw. NA. 4815.

GET OUR for rent list of apartments and modern homes; reasonably priced. John F. Donohoe & Sons, 314 Pa. ave. se.

CONSULT US ABOUT APARTMENTS.
BOSS & PHELPS.
1417 K St. N.W. NAt. 9300.

THE LEGATION
N.W. corner of Conn. Ave. & Legation St.
A modern high-grade apartment located in exclusive Chevy Chase. Apartments of 3 and 4 large rooms, foyer, kitchen and bath; porches; separate showers; electric refrigeration and laundry facilities; garage. Resident manager. EMerson 5955.
THOS. J. FISHER & CO., INC.
738 15th St. N.W. DIst. 6830.

APARTMENTS—Unfurnished 67
Post Classified Ads.—National 4200.
(Continued.)

THE PRESIDENTIAL
1026 16TH ST. N.W.
Apartments consisting of from 3 to 5 rooms, kitchen, reception hall and 2 baths. Here is an ideal home on beautiful 16th st., smartly located to give you quick access to your office, a few minutes from everywhere, near shops and theaters. Phone ME. 2537.

THE MARCHETA
1121 NEW HAMPSHIRE AVE. NW.
Unfurnished apartments consisting of one large room, kitchen, bath, dining alcove and Murphy bed; $37.50 up. Resident Manager, West 0760.

THE FLAGLER
736 22D ST. NW.
Apartments of one and two rooms, kitchen, dinette and bath; Frigidaire on house current; conveniently located to all Government Depts. Phone West 0692.

THE MUNSEY TRUST CO.,
NATIONAL 8080.

950 LONGFELLOW N.W.
Apt. 8—2 rooms, reception hall, kitchen and bath $32.50

1201 M ST. N.W.
Apt. 6—Front apt.; 5 large outside rooms and bath $60.00

1207 M ST. N.W.
Non-Housekeeping Apt.
Four large outside rooms and bath, adults $45.00

1413 GIRARD ST. N.W.
Two rms., recp. hall, kitch., bath; free refrig.; reas. rent. Resident Mgr., Apt. 3.
LEE D. LATIMER CO.
728 Investment Bldg. NAt. 4146.

COLORED.
1545 6TH ST. N.W.
3 rooms and bath, front $35.00
1621 12TH ST. N.W.
2 rooms, kit. and bath $28.50
GEORGE F. HANE, INC.
1422 F ST. N.W. Nat'l 3964.

OFFICES for RENT 70

EDMONDS BUILDING
917 15th st., opposite McPherson Square. Large, well-ventilated offices in suites of 2, 4 or 8 rooms. Complete service designed to appeal to substantial tenants. Very low rentals.
SHANNON & LUCHS CO.,
1505 H St. N.W. NAt. 2345.

DESK SPACE for RENT 71
Post Classified Ads.—National 4200.

DESK SPACE in office; telephone and services of stenographer if desired; very reasonable. 1143 15th st. nw.

HOUSES—Rent—Furnished 74
Post Classified Ads.—National 4200.

ATTRACTIVE suburban home; a. m. i.; 2 bedrms., bath, sleeping porch, living rm. 17x19, fireplace, dining rm., kit., 60-ft. lawn, nice garden, shade trees, garage; cor. Conn. ave. and Wash. st., Kensington, Md. Ken. 130-M.

CHEVY CHASE, D. C.—4205 Military road, 8 rooms, 4 bedrooms; grand piano, electric washer, electric refrigerator, &c.; garage; yearly lease. Inquire on premises.

FROM JULY 1 to Oct 1: 6 room, well-furn. house; centrally located nw.; elec. refrig.; yard; garage; rent reas. to responsible couple. NOr. 9836.

GEORGETOWN—Distinctive small dwelling, completely furnished; a. m. i.; garden, garage; $130 a month; adults only. Pot. 0735.

LOVELY, LARGE country house, furnished, for the summer; a. m. i.; 2 acres ground; lovely trees; caretaker on place. For particulars, phone Kensington 103.

WESLEY HEIGHTS—Furnished house for summer; coolest part of city; rent $100 a month. Call Cleveland 7865.

3501 QUEBEC ST. NW.—Attractively furnished house. Cleveland Park; 4 bedrms., 2 baths, sun porch; oil heat, elec. refrig.; inst. hot water; Johns-Manville Insulation; $135 monthly. Cleve. 2756.

HOUSES—Rent—Unfurnished 76
Post Classified Ads.—National 4200.

GET OUR for rent list of modern homes and apartments, reasonably priced. John F. Donohoe & Sons, 314 Pa. ave. se.

19TH ST. NW. (south of Columbia rd.)—Modern home of 9 rooms and 2 baths; newly dec.; $75. Call Nat. 7060.

255 12TH ST. SE.—6 rooms and bath, h.-w. h., elec. $37.50
Riverdale bungalow, 5 rooms and bath $32.50
A. M. COOPER, 820 11th N.W. Nat. 1333.

WE HAVE A DESIRABLE LIST OF HOUSES in all good sections of the city.
DIXIE REALTY CO.,
1417 L St. N.W. NAt. 8880.

451 IRVING ST. N.W.
6 rooms and bath in good condition; near Soldiers' Home; convenient to car lines, store and schools. $45.
HENRY J. ROBB, INC.,
1024 Vermont Ave. DIst. 8141

SUBURBAN for RENT 78
Post Classified Ads.—National 4200.

BUNGALOWS—Modern nearby Va. and Md.; 5 rms. and bath to 8 rms. and bath; $45 to $60. Auto service free. LESLIE D. MEASELL, Cleveland 4733.

CHERRYDALE, VA.—Unfurnished, 9-room, three-bath house, private lane, close to the city. Call Herndon 98.

HYATTSVILLE (3 Bal'more st.)—6 r.&b. $25
6609 Carmody rd., 5 rms.&b., a.m.i.: $25
Ardmore, 6 rms. & b., a.m.i. 2 acres, $25
Hyattsville, Owens av., 5 r.&b. bun., $45
Riverdale, 25 Clevel'd av., 7 r. & b., $25
Balti. blvd., 930 Maryl'd av., 6 r.&b., $30
NAt. 5371. Zantzinger Co., 945 K nw.

SHORE—Waterfront—Rent 81
Post Classified Ads.—National 4200.

SHERWOOD FOREST—Furnished cottage; beautifully situated; water view; about 1 block from bathing pier; 4 bedrooms, servant's bedroom on lower floor; 2 large porches, upper and lower, 25x9, and 2 fireplaces. Wisconsin 3326.

WANTED—TO RENT 82
Post Classified Ads.—National 4200.

WE SPECIALIZE IN RENTING.
List Vacancies Today. Clients Waiting.
ACME RENTAL SERVICE, Dist. 6285.

Property Owners? Want Activity—Results—Service? List With
WAGGAMAN-BRAWNER REALTY CORP.,
1700 Eye St. ME. 3860.

LIST with us; we are having inquiries. A. C. HOUGHTON & CO., Realtors, 1516 H st. nw. Dist. 7536.

HOUSES for SALE 86
Post Classified Ads.—National 4200.

FOR DESIRABLE HOUSES—
REASONABLY PRICED, CALL THE
MUNSEY TRUST CO., NAT. 8080.

LIST YOUR PROPERTY WITH US.
McKEEVER-HARTUNG CO.,
NA. 2232. Shoreham Bldg. NA. 4750.

7 Rooms, 4 Bedrooms
Beautiful 7-room home with open porches, built-in garage, built-out pantry, large kitchen, electric refrigeration, bright cellar. Facing into 17-acre wooded park, where values are sure to enhance. Open to 9 p. m. See it before you buy. More value than you will find elsewhere.
240 Madison St. N.W.
WAPLE & JAMES, INC.
(Owners & Builders)
1226 14th St. NW. DIst. 3346.

COLORED—Near 3d st. and R. I. ave.; 6 rms.; a. m. i.; price and terms, reas. Call after 5 p. m. wk. days, POt. 2949.

COLORED—Modern home; 9 rms., 2 baths; reconditioned like new; R st., near New Hamp. ave.; terms. Owner, NA. 7060.

SUBURBAN for SALE 90
Post Classified Ads.—National 4200.

ARLINGTON, VA.—Fireproof brick house; 7 rooms and bath; garage; elec., well water in house; 30 minutes from Key Bridge. Inquire Capt. Warner, 3800 K st. nw., Great Falls Canoe House.

TAKOMA PARK bargains; new 2-family home, $6,850. Morrison Agency, 2d floor, Citizens Bank, Takoma, Md.; Shep. 3444.

For Homes and Farms
F. W. HILBERT, Phone Walnut 8652.
102 Pennyman St., Leeway, Va.

ACREAGE for SALE 92
Post Classified Ads.—National 4200.

OXON HILL—120-acre farm; starts at District line; suitable for subdivision; $250 an acre; 225 acres of timber land, 15 miles from District line; price, $2,500; 295 acres timber land, Oxon Hill and District line; suitable for subdivison, $150 an acre; 5-acre tracts; opposite U. S. Govt. farm, Beltsville; $10 a month.
ZANTZINGER CO.,
Nat. 5371. 945 K st. nw.

FARMS—LAND for SALE 93
Post Classified Ads.—National 4200.

LARGE LISTING farms, suburban and waterfront property. R. D. Lillie, 266 Carroll st., Takoma, D. C. GE. 3300.

$100 DOWN—15½ acres on gravel road, 8 miles D. C., $775. National 3753.

SHORE—Waterfront—Sale 95
Post Classified Ads.—National 4200.

FOR SALE—A holly park with water front; good roads, near blvd. Apply M. Torney, Lusby, Md.

SHADYSIDE, MD.—Cottages for sale or rent; right on bay. Call Yendell, Col. 1139-W.

Bond Market Stages Rise; Federals Lead

Secondary Loans Turn Irregular; Strike Fear Largely Ignored.

New York, June 17 (AP).—The bond market derived its principal encouragement during the past week from the pronounced strength of U. S. Treasury securities and prime investment corporation issues.

Secondary loans, on the other hand, were a trifle irregular throughout and some foreign obligations, especially those of Germany, developed a highly reactionary tendency.

The Government announced allotments of $1,353,000,000 of its new 3 per cent bonds and 2⅛ per cent notes. The fact that the public debt was increased some $832,000,000 by the operation, which at the same time retired June 15 and August maturities, apparently did not intimidate followers of the Federal list and all Treasury loans moved into new higher territory for the past year or longer.

Highlight of Week.

Another highlight of the week was the announcement of an issue of $132,000,000 of Federal Land Bank 4 per cent bonds which a banking group will offer for public subscription tomorrow. This issue will be underwritten by the U. S. Treasury, the syndicate merely acting as selling agents.

This was not exactly a refunding loan, but it amounted to as much as $160,000,000 of outstanding 4¾ per cent Land Bank bonds will be redeemed on July 1, and holders of this issue will be given preferential treatment in the allotment of subscriptions to the new 4s.

The German moratorium on interest payments on all external bonds, including the Dawes and Young loans, did not take the financial district entirely by surprise.

Looming for Weeks.

This action had been looming for some weeks, as Germany's exports continued to decline sharply along wtih her gold reserve. Both the Reich International 5½s and 7s dropped to around their last year's lows and the remainder of the republic's obligations were exceptionally heavy. Italian issues were also soft.

Although the threatened steel strike was an unsettled factor in some departments, and Washington developments were somewhat murky, highest grade bonds apparently paid little attention to influences other that the urge for safe investment of huge amounts of idle funds. A number of these loans advanced steadily to their best prices for 1933 and, in some cases, for many years.

An indication of the money plethora was given by the Federal Reserve banking system whose excess reserves increased to a record peak of more than $1,750,000,000. In the week the total reserves showed a gain of $108,000,000. In some banking quarters it was predicted that excess reserves would soon attain the $2,000,000,000 mark.

Crop Outlook Hikes Cotton

Market Steadies as Week Ends; Goods Demand Is Better.

New York, June 17 (AP).—Nervousness over the crop outlook combined with the recent improvement in the demand for cotton goods and a continued relative scarcity of contracts have been reflected by further advances in cotton during the past week.

After selling up to 12.45 for October, or 60 points above the low level of the previous week, prices reacted under realizing and a little more Southern selling, but offerings were absorbed on declines of some 30 to 35 points and the market was steady toward the end of the week on apprehensions that a Gulf disturbance might work up into the belt with a continuance of dry weather in droughty sections of the Southwest.

October rallied from 12.10 to 12.26 during Friday's trading and closed at 12.18, compared with 12.20 at the close of the previous Friday.

The market's sensitiveness to unfavorable crop reports is naturally increased by the curtailment of the area to be planted under the crop control program.

No fresh light has been thrown upon the probable acreage remaining under cultivation, but the trade is still talking a probable area ranging from 27,000,000 to 29,000,000 acres. Meanwhile, there have been complaints of sappy plants, retarded cultivation and increasing weevil infestation from Eastern belt sections following recent rains, and wet weather has also promoted boll weevil infestation in some central belt sections.

Some rains have occurred in northeast Texas and east Oklahoma, but no relief from drought has been reported in the sections where moisture was most needed, and while the Texas crop is said to be holding up fairly well, growth has been retarded, with soaking rains needed.

Business in cotton goods was stimulated during the early part of the week by the advance in raw cotton and is said to have been in excess of current production.

Roanoke Revenue Spurts.

Roanoke, Va., June 17 (Spl.).—Improved business in Roanoke is being reflected by a sharp increse in revenue to the city as compared to 1933. P. Hill Tucker, city clerk and auditor, says collections during the first five months of this year showed an increase of $79,902.27 over the same 1933 period.

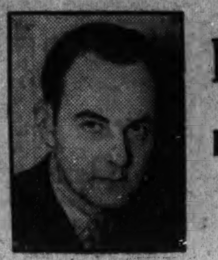

Robey's Review

Finance Economics Business

It Is Especially Fitting for This Congress to Make Provision of a Mausoleum for the Body That Was a Central Banking Organization.

By Ralph West Robey.

In view of the enormous amounts we have appropriated in the last year to get us out of the depression the addition of another potential $600,000,000 through the industrial loans bill necessarily means little. If it were all used some business organizations would be saved, it may be granted, and likely we would lose some money to be covered later by taxation, but the effect of the act upon recovery will not be appreciable one way or the other.

There is one privision in the act, nevertheless, that does promise to be of lasting importance. This is the right given the Federal Reserve Board to levy an assessment for the purpose of getting funds with which to build a home for itself in Washington. So far the board has had to be contented with quarters in the Treasury Department, with its divisions scattered around in various other buildings. Now, it would seem, it can look forward to having its own building—perhaps it would be more accurate to say, its own mausoleum.

Reserve Board Most Powerless in History.

Such a possibility is interesting because never in its history has the Federal Reserve Board been, more impotent. It is, today, just about as nearly disestablished as it well could be short of actually going out of existence. Not only is it completely under the domination of the Treasury, but it is so waterlogged with Government obligations that for all practical purposes it may be considered a mere investment trust—of the fixed management type.

To some extent there always has been Treasury domination of the Reserve System. During the war this was excused on the basis that all credit policies must be subordinated to the mistaken idea of the then Secretary of the Treasury that the money market must be kept easy to facilitate Government borrowing at ridiculously low rates of interest. After the war there was always the problem of meeting maturities, and while the domination by the Treasury was not as great as before the Liberty loan, it continued to be an important factor in Reserve Board policies.

Final Steps Taken By This Administration.

It remained for this Administration, however, to take the final steps in the elimination of the Reserve System as an effective central banking organization. The first move in this direction came with the Thomas inflation amendment, giving the Secretary of the Treasury virtual authority to make the reserve system buy Government bonds. Later came the drive of the RFC to buy into the control of the banking system, thereby providing funds to the banks in sufficient volume to keep them from having to rely upon the central banks. Then, finally, came the confiscation of the gold holdings of the banks and the setting up of a $2,000,000,000 fund by which the Treasury effectively could offset any action that the Reserve Banks might think wise.

All of this, of course, has been presented to the public as a great service to our banking system. Upon this there is much room for a difference of opinion. All of us, I am sure, however, will grant that it is fitting for the Congress that has accomplished the disestablishment of our central banking system, to make provision for a fitting mausoleum for the corpse.

(Copyright, 1934.)

Events Today

Meeting—League of Laymen's Retreats, Mayflower Hotel, 8 p. m.

Meeting—Washington Retail Hardware Association, Mayflower Hotel, 8 p. m.

Convention—American Institute of Banking, Willard Hotel, all day.

Dinner—Departmental Conference, Willard Hotel, 6 p. m.

Luncheon—Graduating class Georgetown University, Willard Hotel, 1 p. m.

Meeting—Gamma Chapter, Pi Omicron Sorority, Willard Hotel, 7:30 p. m.

Stocks Forge Ahead to Gain New '34 Peaks

List Moves Quietly Under Revival of Bullish Sentiment.

New York, June 17 (AP).—Financial markets sailed a steady course the past week despite the steel strike threat which clouded the horizon and the Germony mortorium that broke across their bows.

Individual stocks forged ahead, a number to new 1934 crests, but the bulk of the list moved quietly over a range of 2 or 3 points following last week-end's sharp rally.

Bullish activity was concentrated in bonds and commodities. With an unprecedented total of excess reserves pressing banks for an outlet, high-grade bonds and U. S. Government obligations sold around peak levels for the year.

A gradual uptrend in commodity prices also continued in evidence. The Moody index of sensitive commodity prices touched a new peak for the year toward the end of the week.

Hides, sugar, rubber and cotton were outstandingly strong at times, but grains reacted further as the movement of crops to market attained broader proportions.

Strength in commodities and bonds encouraged quiet buying of stocks for long-pull prospects, but traders withdrew to the sidelines to see if the market would marshal sufficient strength to hurdle the tops of last week's rally. Sugar, metal and packing stocks responded to advances in commodity prices.

Wall street has been busy getting ready for Federal rule of security exchanges July 1 and for separation of banking from underwriting business.

Curb Displays Mild Rallying

Profit-Taking Handicaps Advances; Transfers Average 140,000.

New York, June 17 (AP).—Mild rallying tendencies predominated in curb exchange dealings last week. Volume continued small and fluctuations were generally narrow, except in a few inactive specialties.

The list got off to a lower start, due to profit-taking encouraged by the advances of the previous week, but moved quietly upward from then on, absorbing occasional offerings of a light nature.

Utilities were steady throughout. Oils generally closed a little higher, while metals showed scattered gains. Alcohols were dull, Hiram Walker drifting a little lower.

Technicolor was a consistent firm spot and recorded a new high for the year. American Cyanamid B, Swift & Co., New Jersey Zinc, International Petroleum, Dow Chemical and Mead Johnson showed gains, Gulf Oil, firm last week, was a target for considerable selling. Safety Car Heating and Pittsburgh Plate Glass swung widely without effecting much of a net change, while Parker Rust Proof dipped sharply at the week-end.

Transfers for each full session, which averaged around 140,000 shares, represented slight improvement over the week previous.

Boy Killed by Mule.

Martinsburg, W. Va., June 17 (Spl.).—Kicked by a mule at his home yesterday, Calvin Dixon, 7, son of Mrs. Viola Dixon, is at a local hospital suffering from contusions on the head and face.

Democratic Clubwomen Give Card Party Tonight

The second of a series of summer card parties will be given by the Women's Democratic Club, of Takoma Park, Md., tonight on the lawn of Mrs. Edward J. Wilson, 202 Hodges lane.

Mrs. Wilson will be assisted by Mrs. Jack H. Vogel and Mrs. Alfred A. Ray.

DAY AND NIGHT PRINTING SERVICE
RANSDELL INC.
POtomac 6420123
PUBLISHERS—WHO'S WHO IN NATION'S CAPITAL

Stationers Office Outfitters
SINCE 1886
3 Convenient Stores
CHAS. G. STOTT & CO. INC.
1515 K.—1310 NEW YORK AVE.—824 17TH.
PHONE NATIONAL 4181

EQUITABLE
Co-Operative Building Association
Organized 1879
54TH YEAR COMPLETED
Assets $6,312,818.88
START NOW TO SAVE SYSTEMATICALLY
The Equitable's plan of saving has taught thousands how to save. Come in and let us explain this helpful, systematic way.
Subscriptions for the 107th Issue of Stock Being Received
Shares $2.50 Per Month
EQUITABLE BUILDING
915 F Street N.W.
JOHN JOY EDSON, President.
WALTER S. PRATT, Jr., Secretary.

Established 1861—Oldest in Washington

Let Us Show You
How To Banish Financial Worries Over Your Home

We will gladly aid you, as we have countless others, in eliminating the worries incidental to first trust loans, refinancing or remodeling acceptable D. C. properties. Our huge funds for this purpose and our easy payment plan are both at your disposal. It will be well worth your time to come in and talk this over with us—you'll find us courteous, agreeable and willing to help.

NO Commissions Renewals Bonuses
$10.00 Per Month, Per $1,000
which includes interest and principal. May be reduced from time to time without extra cost to you. Larger sums available on same basis.

6% Interest

ORIENTAL
Building Association No. 6
600 F St. N.W. Telephone NAt. 2162-3
Under U. S. Government Supervision
The District of Columbia Building and Loan League Member of Federal Home Loan Bank System

Announcing the formation of

Brown Harriman & Co.
INCORPORATED

to engage in the general investment business as underwriters of capital issues and as dealers in United States Government, State, County and municipal bonds and in railroad, public utility, industrial and other investment securities.

The executive personnel consists of former partners of BROWN BROTHERS HARRIMAN & CO. and former officers of THE CITY COMPANY OF NEW YORK, INCORPORATED.

JOSEPH P. RIPLEY, *President*
Vice-Presidents:
RALPH T. CRANE PIERPONT V. DAVIS HENDRIK R. JOLLES
HORACE C. SYLVESTER, JR. LAURENCE G. TIGHE
Resident Vice-Presidents:
SIDNEY L. CASTLE . . . Chicago P. BLAIR LEE . . . . . Philadelphia
CHARLES S. GARLAND . Chicago HENRY MANN . . Berlin, Germany
Secretary and Comptroller HARRY F. MAYER *Treasurer* WILLET C. ROPER

American Security Building, Washington
WILLIAM NILLER, *Manager*
Telephone: National 8780

63 WALL STREET, NEW YORK
BOSTON PHILADELPHIA CHICAGO SAN FRANCISCO
Representatives in
Albany • Baltimore • Buffalo • Cleveland • Detroit • Hartford • Indianapolis
Los Angeles • Milwaukee • Minneapolis • Pittsburgh • Portland, Me. • Providence
Reading • Syracuse • Washington
London • Amsterdam • Berlin

June 18, 1934

J. P. MORGAN & CO.
NEW YORK
DREXEL & CO.
PHILADELPHIA

Condensed Statement of Condition June 1, 1934

ASSETS

Cash on Hand and on Deposit in Banks		$ 59,957,872.67
Bankers' Acceptances		8,854,377.39
United States Government securities, at face value (Of these $12,500,000, are pledged)		169,509,469.58
State and Municipal bonds and bills		10,674,474.98
Stocks and bonds, etc.		20,831,079.84
Loans and advances		53,280,660.33
Accrued Interest Receivable		966,010.38
Banking premises		6,758,304.12
Liability of customers under acceptances	$ 13,591,893.20	
Less prepayments	167,515.96	13,424,377.24
Total Assets		$344,251,626.53

LIABILITIES

Deposits: Demand	$224,128,079.22	
Time	47,695,285.44	$271,823,364.66
Accrued Interest and Accounts payable		229,258.77
Acceptances outstanding		13,591,893.20
Special Reserve Fund		1,000,000.00
Capital	$ 25,000,000.00	
Surplus and Partners' Balances	32,607,114.90	57,607,114.90
Total Liabilities		$344,251,626.53

Contingent Liabilities: Guarantees Outstanding $114,000.

The foregoing statement is exclusive of our interest in the assets and liabilities of Morgan Grenfell & Co., London (now Morgan Grenfell & Co., Ltd.) and the firm of Morgan & Cie., Paris which are separate houses. Our interest in Morgan Grenfell & Co., Ltd. is now represented by shares, of which £3,300,000 are 5% Ordinary Shares one-third paid.

Licensed as Private Bankers under Article IV of the Banking Law of the State of New York
Subject to Pennsylvania Department of Banking Code

June 16, 1934.

New Issue

Exempt from Federal, State, Municipal, and Local Taxation

$131,400,000
Ten-Twelve Year
FEDERAL LAND BANKS
Consolidated 4% Bonds

Dated July 1, 1934 Due July 1, 1946

NOT REDEEMABLE BEFORE JULY 1, 1944

Principal and interest (January 1 and July 1) payable at any Federal Land Bank or any designated agency. Coupon and registered Bonds interchangeable in denominations of $10,000, $5,000, $1,000, $500 and $100. Redeemable as a whole or in part on any interest date on and after July 1, 1944 at 100% and interest.

This issue constitutes the first public offering of Consolidated Bonds issued jointly by the twelve Federal Land Banks, which are jointly and severally liable for the payment, when due, of both interest on and principal of all such Bonds. Previous offerings of Federal Land Bank Bonds have consisted of Bonds issued individually by each of the twelve Federal Land Banks, with a primary liability of all twelve Banks for the payment of interest and an ultimate liability of all twelve Banks for the payment of principal of any of the Bonds.

A STATEMENT OF THE SECRETARY OF THE TREASURY IS CONTAINED IN THE OFFICIAL OFFERING CIRCULAR.

BANKS—The twelve Federal Land Banks were organized in 1917 with an original capital stock of $9,000,000, 98.8% of which was subscribed by the United States Government. The capital has since been increased through the operation of the system and through additional subscriptions by the Government until at May 31, 1934, capital stock totalled $209,320,786, of which $123,019,675, or 58.8%, was owned by the United States Government, and $86,301,111, or 41.2%, was owned by National Farm Loan Associations and by borrowers. (Statement of condition of the Banks and comments thereon are included in the official offering circular relating to this issue.)

SECURITY—These Consolidated Bonds are the joint and several obligations of the twelve Federal Land Banks. In addition, the Law requires that these Bonds may be issued only upon the deposit as collateral security of at least an equal principal amount of obligations of the United States and/or mortgages on farm properties which must be first mortgages made to an amount not exceeding 50% of the value of the land and 20% of the value of the permanent, insured improvements as appraised by Land Bank appraisers at the time the loans are made, the earning power being the principal factor considered. Since June, 1933, such earning power has been based on present average yields and the average commodity prices prevailing during the period 1909 to 1914. (Reference is made to the official offering circular relating to this issue for additional information regarding Security.)

PURPOSE OF ISSUE—Proceeds of this issue are to be used to retire the 4¾% Bonds of the Banks which have been called for redemption July 1, 1934, thus effecting an interest saving of $985,000 a year. To the extent that holders of 4¾% Bonds called for redemption agree, prior to the closing of the books, to surrender them at their face value in part payment for these Consolidated 4% Bonds, they are to receive preferential treatment.

LEGAL FOR TRUST AND OTHER FUNDS—The Federal Farm Loan Act provides that the Bonds shall be lawful investments for all fiduciary and trust funds under the jurisdiction of the United States Government. Under the laws of most States, the Bonds are eligible for the investment of trust funds, and also for investment by savings banks.

ACCEPTABLE BY TREASURY—These Bonds are acceptable by the United States Treasury as security for Government deposits, including Postal Savings Funds. The Government, or offices and corporations created by the Federal Government under authority of Congress, at May 31, 1934 held at least $608,566,160 Federal Land Bank Bonds as investments or collateral security. Such holdings totalled 39.6% of the $1,537,660,640 Federal Land Bank Bonds outstanding at that date.

While these Bonds are not Government obligations, and are not guaranteed by the Government, they are the secured obligations of Banks operating under Federal charter with Governmental supervision, on each of whose boards of directors the public interest is represented by three directors appointed by the Farm Credit Administration.

The Supreme Court of the United States has upheld the constitutionality of the Act creating the Banks and exempting their obligations from Federal, State, municipal and local taxation, including Federal income surtaxes.

The information contained in this advertisement has been taken from the official offering circular all of the information in which has been furnished by the Farm Credit Administration for the Federal Land Banks on whose behalf and in co-operation with whom we offer these Bonds at:

100¾% and interest, to yield over 3.90%

Definitive Bonds will, it is expected, be ready for delivery July 2, 1934.

Further information regarding the Banks and this issue of Bonds is contained in the official offering circular, copies of which may be obtained from the undersigned.

Alex. Brown & Sons
The Chase National Bank of the City of New York
Brown Harriman & Co. Incorporated
Guaranty Trust Company of New York
The National City Bank of New York
Edward B. Smith & Co.
The First Boston Corporation
Lee Higginson Corporation

June 18, 1934

BENNY The Latest Appliances By J. Carver Pusey

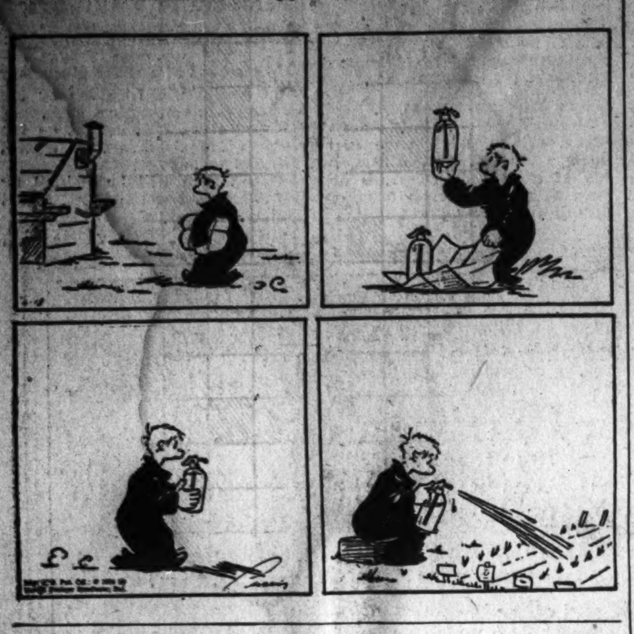

THE BUNGLE FAMILY History By Harry J. Tuthill

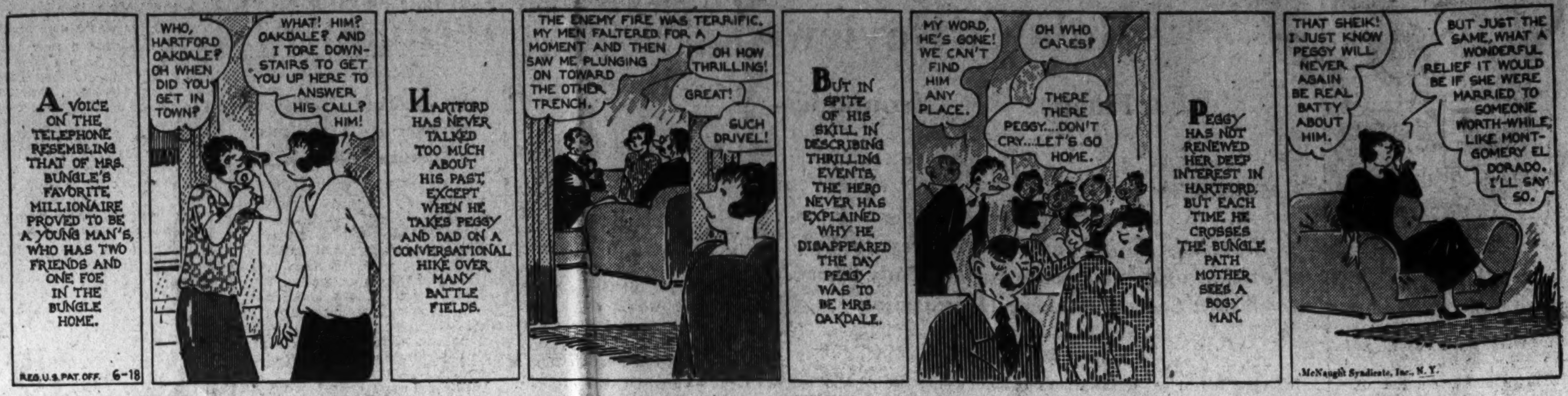

JOE JINKS, Featuring Dynamite Dunn On the Line! By Llanuza

NAPOLEON AND UNCLE ELBY By Clifford McBride

DIXIE DUGAN On Second Thought By J. P. McEvoy and J. H. Striebel

THE GUMPS They're Off

"CAP" STUBBS Good-Bye, Dollar! By Edwina

TODAY'S CROSSWORD

ACROSS.

1 Sheep
4 Make eyes
8 Wound with a pointed weapon
12 Fortune
13 Destine to calamity
14 Composition for three
15 Early blooming plant with nodding white flowers
17 Uncanny
18 Volcano
19 Gives off vapor
21 Directs the course of
23 Endeavor
26 Nitrogen
29 Dowry
30 Recline
31 Return
33 Late
35 Wrath
36 Before
38 Flowers
39 June bug
40 Special ability
42 Smart
44 "Lights out"
48 American Indian
50 Capable of being evaded
52 Folds over and sews
53 Mother of Apollo and Artemis
54 Broad stripe
55 Come together
56 Vulgar admirer of wealth
57 Organ of vision

DOWN.

1 Other
2 Usage
3 English school
4 Singular
5 Furze of juniper
6 Stalk
7 Sovereign of an empire
8 Stak
9 Viaducts
10 Manner
11 Young man
16 Squander
20 Behind a vessel
22 Cylindrical
24 Fine Russian hemp
25 Large marine gastropods
26 Dry
27 Cipher
28 Subdue or vanquish
32 Journeys
34 Short surplice
37 Football team
41 Muse of lyric and amatory poetry
43 For fear that
45 Title of Franz Liszt
46 Drama
47 Withered
48 Unit of electrical resistance
49 Golf term
51 Smear: colloq.

YESTERDAY'S ANSWER.

(Copyright, 1934.)

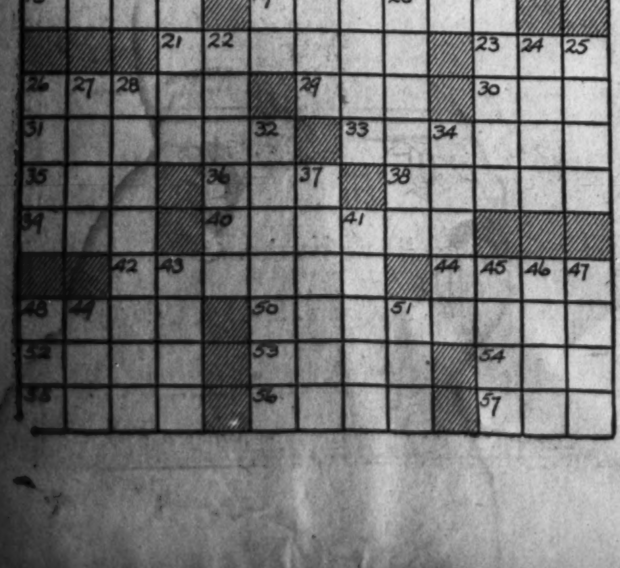

Walt Mason, Himself

The Famous Stamp.

We had a stamp for Mother's Day, a stamp that pleased my niece; 'twas borrowed from that pome in gray, James Whistler's masterpiece. A grand old mother, seated there, in twilight and alone, was contemplating all the care and pleasure she had known. "At last," I said, "our Uncle Sam shows some artistic sense; for years his stamps, not worth a dam*, have given much offense. They were designed by some cheap skate who tried to learn his trade by ornamenting fence and gate, and couldn't make the grade. But now our Uncle prints a stamp that's surely bound to click, and every artist in the camp will say he is a brick. Now all the painters will arise, and all the sculptors, too, and say our Uncle Sam is wise cheap artists to eschew. At last we have a stamp on hand that is a work of art, a stamp so opulent and grand it warms the wayworn heart." And so imagine my distress when artists raised a yell, and said the country should suppress the stamp I loved so well. It was a travesty, it seems, upon a noble work; no product of an artist's dreams, but of a draftsman's clerk. In every way the stamp is wrong, and Mother's feet don't show; the footstool that she used so long, in this has had to go.

*Tinker's variety.

(Copyright, 1934.)

DICK TRACY The New Face

WINNIE WINKLE, the Breadwinner Among the Missing